

Contractor: Sollitt/Oakley Joint Venture
Address: 790 N. Central Ave.
City/State/Zip: Wood Dale, IL 60191
Phone Number: 630-860-7333
Fax Number: 630-860-7347

TO BE EXECUTED IN DUPLICATE

**BOOK 2:
PROJECT INFORMATION, INSTRUCTIONS, AND EXECUTION DOCUMENTS**

CONTRACT NO. 1333R

**Miles Davis Academy
6730 S. Paulina Street
New Construction
CPS-18**

PUBLIC BUILDING COMMISSION OF CHICAGO



**Mayor Richard M. Daley
Chairman**

**Montel M. Gayles
Executive Director**

**Room 200
Richard J. Daley Center
50 West Washington Street
Chicago, Illinois 60602
312-744-3090
www.pbcchicago.com**

Any contract entered into as a result of this bid process is governed by the terms and conditions set forth in Book 1 "Standard Terms and Conditions for Construction Contracts (with Community Hiring requirement)" dated December 19, 2006 and incorporated as if fully set forth here by this reference; and by Book 2, Book 3, plans, drawings, exhibits, and attachments as appropriate.

copy

PUBLIC BUILDING COMMISSION OF CHICAGO
Contract No. 1333R

TABLE OF CONTENTS

DOCUMENT SUBMITTAL CHECKLIST.....4

I. PROJECT INFORMATION.....5

A. GENERAL PROJECT INFORMATION5

B. TIME OF COMPLETION.....6

PHASE II: CONSTRUCTION: 429 CALENDAR DAYS.....6

C. CONTINGENCY FUND6

D. TIME OF COMPLETION OF PUNCH LIST WORK.....7

E. COPIES OF DRAWINGS AND SPECIFICATIONS FURNISHED.....7

F. LIQUIDATED DAMAGES.....7

G. INSURANCE REQUIREMENTS8

H. NOTICES.....11

I. PREVAILING WAGE RATES.....11

J. COMMUNITY HIRING REQUIREMENTS AND INCENTIVES.....11

K. CONTRACTOR'S PROJECT MANAGER11

L. LICENSING.....11

II. PROPOSAL AND EXECUTION DOCUMENTS12

A. CONTRACTOR'S BID.....12

B. ACCEPTANCE OF THE BID.....14

C. CORPORATE RESOLUTION (IF A CORPORATION).....15

III. PROPOSAL SUPPORT DOCUMENTS16

A. BASIS OF AWARD (AWARD CRITERIA)16

IV. ADDITIONAL DOCUMENTS TO BE EXECUTED.....21

AFFIDAVIT OF NONCOLLUSION21

SCHEDULE B - JOINT VENTURE AFFIDAVIT.....22

SCHEDULE C - LETTER OF INTENT FROM MBE/WBE25

SCHEDULE D - AFFIDAVIT OF GENERAL CONTRACTOR REGARDING MBE/WBE PARTICIPATION27

SCHEDULE E - REQUEST FOR WAIVER FROM MBE/WBE PARTICIPATION29

AFFIDAVIT OF UNCOMPLETED WORK.....30

AFFIDAVIT OF LOCAL BUSINESS34

STATEMENT OF BIDDER'S QUALIFICATIONS35

DISCLOSURE OF RETAINED PARTIES37

PERFORMANCE AND PAYMENT BOND.....39

IV. INSTRUCTIONS TO BIDDERS.....43

A. EXAMINATION OF DOCUMENTS BY BIDDER43

B. INTERPRETATIONS OR ADDENDA43

C. INSPECTION OF SITE.....43

D. PRE-QUALIFICATION OF BIDDERS.....43

E. COMPETENCY OF BIDDER.....44

F. SUBSTITUTIONS PRIOR TO BID DATE44

G. PREPARATION OF BID44

H. BID GUARANTEE: DEPOSIT AND TIME PERIOD45

I. ADMINISTRATIVE FEE46

J. BIDDER'S EXECUTION OF BID46

K. BASIS OF AWARD (AWARD CRITERIA).....46

PUBLIC BUILDING COMMISSION OF CHICAGO

Contract No. 1333R

L. ALTERNATES.....	46
M. UNIT PRICES.....	46
N. AFFIDAVIT OF NON-COLLUSION.....	47
O. MBE AND WBE COMMITMENTS.....	47
P. AFFIDAVIT OF UNCOMPLETED WORK.....	47
Q. BIDDER'S FINANCIAL STATEMENT.....	47
R. DISCLOSURE AFFIDAVIT.....	47
S. AFFIDAVIT OF LOCAL BUSINESS.....	47
T. STATEMENT OF BIDDER'S QUALIFICATIONS.....	47
U. DISCLOSURE OF RETAINED PARTIES.....	47
V. SUBMISSION OF BID.....	48
W. WITHDRAWAL OF BIDS BEFORE BID OPENING.....	48
X. OPENING OF BIDS.....	48
Y. EVALUATION OF BIDS.....	48
Z. AWARD OF CONTRACT; REJECTION OF BIDS.....	48
AA. PERFORMANCE AND PAYMENT BOND AND INSURANCE.....	49
BB. ORDER OF PRECEDENCE OF COMPONENTS OF THE CONTRACT DOCUMENTS.....	49
CC. PROTESTS.....	49

EXHIBITS

1. Prevailing Wage Rate Sheet for Cook County

PUBLIC BUILDING COMMISSION OF CHICAGO
Contract No. 1333R

DOCUMENT SUBMITTAL CHECKLIST

Two originals of the following documents are required at the time of bid opening. Please ensure that you have completed the forms and indicate such by placing an "X" next to each completed item:

1. _____ Contractor's Bid
2. _____ Bid Guarantee
3. _____ Administrative Fee
4. _____ Acceptance of the Bid
5. _____ Basis of Award (Award Criteria)
6. _____ Unit Prices
7. _____ Affidavit of Non-Collusion
8. _____ Schedule B – Affidavit of Joint Venture (if applicable)
9. _____ Schedule C – Letter of Intent from MBE/WBE, including current certification letter
10. _____ Schedule D – Affidavit of General Contractor Regarding MBE/WBE Participation
11. _____ Schedule E – Request for Waiver from MBE/WBE Participation
12. _____ Affidavit of Uncompleted Work

Current versions of the following documents must be on file with the Commission at the time of bid opening:

1. _____ Financial Statement
2. _____ Disclosure Affidavit
3. _____ Affidavit of Local Business, including business license
4. _____ Statement of Bidder's Qualifications

The Contractor is required to submit the following within five (5) days after bid opening.

1. _____ **Disclosure of Retained Parties** (The apparent low and the apparent 2nd low bidder must submit a fully executed Disclosure of Retained Parties within 5 days after bid opening)

PUBLIC BUILDING COMMISSION OF CHICAGO

Contract No. 1333R

I. PROJECT INFORMATION

A. General Project Information

The following specifications supplement Part IV. "Additional Documents to be Executed" and Part V. "Instructions to Bidders."

1. Bids will be received by the Public Building Commission of Chicago for the following in accordance with the Contract Documents set forth below:

**Miles Davis Academy
6730 S. Paulina Street
New Construction
CPS-18**

2. **General Description of Scope of Work:**

- a) As described in the specifications, the one block site is located in the west Englewood neighborhood, bounded by 67th Street on the north and south Hermitage Avenue and S. Paulina on the West and East.

The project consists of the construction of an approximately 100,000 square foot, three (3) story elementary school along with all associated site improvements.

The building will have a steel frame and an exterior of predominantly brick construction.

- b) This description of Work is intended to be general in nature and is neither a complete description nor a limitation of the Work to be performed. The Contractor must perform all Work described in the Contract Documents or reasonably inferable as necessary to produce the results specified therein, except to the extent specifically indicated in the Contract Documents to be the responsibility of others.

3. **User Agency: Chicago Public Schools**

4. **Commission's Representative's Name, Address, and Phone Number: TBD**

5. **Architect's Name, Address, and Phone Number: Contact: Mike Gorski, (312) 419-0009; Ilekis Associates; 205 West Wacker Drive, Suite 730, Chicago, IL 60606**

6. **Commission's Portfolio Manager: Ray Giderof**

7. **Ward: 15**

8. **City Funded?: No**

9. **Do Bidders need to be Pre-Qualified? (see Part V.D. "Pre-Qualification of Bidders" for details): Yes, the bid documentation is being made available only to those GCs who have indicated their interest in bidding Miles Davis by responding to the RFQ**

PUBLIC BUILDING COMMISSION OF CHICAGO

Contract No. 1333R

for Prequalification to Bid as General Contractor. However, bids will ultimately be invited only from those GCs included on the list of Pre-Qualified Bidders for Miles Davis Academy. The list of Pre-Qualified Bidders will be finalized by the PBC after the January 9, 2007 meeting of the PBC Board.

10. **Request for Information:** send to Public Building Commission of Chicago, Attn: Janice Meeks, Contract Administrator via (fax) 312-744-3572 or (email) janicemeeks@cityofchicago.org

11. **Inspection of Site**

In accordance with Section 3.03 "Site Conditions and Inspection," the Bidder is expected to inspect the Site of the Work. No allowance will be made for any difficulties that may be encountered in executing the Work due to any condition or situation that could have been discovered by inspection of the Site. Site inspection must be arranged through the Public Building Commission.

12. **Documents Available from:** Cushing Color & Company 420 W. Huron St. 312-266-8228

13. **Pre-Bid Meeting Date, Time, and Location:** Friday, January 5, 2007 at 10:00AM in the 2nd Floor Board Room, Richard J. Daley Center, 50 West Washington Street, Chicago, IL 60602

14. **Bid Opening Date and Time:** Thursday, January 25, 2007 at 2:00PM

15. **Amount of Bid Deposit:** \$ 5% of bid deposit

16. **Administrative Fee:** \$5,000.00

17. **Document Deposit:** \$ First two sets at no cost

18. **Cost for Additional Documents (per set):** At contractor's expense

19. **Award of Contract**

Attention is called to Part V.Z. "Award of Contract; Rejection of Bids" for procedures regarding the award of the Contract.

20. **MBE/WBE Contract Goals:** 24% MBE and 4% WBE

B. Time of Completion

The Work must be completed within (462) calendar days upon issuance of the Notice to Proceed. The work must be performed in two phases.

Phase I: Mobilization & Permit: 33 calendar days

Phase II: Construction: 429 calendar days

C. Contingency Fund

PUBLIC BUILDING COMMISSION OF CHICAGO

Contract No. 1333R

Within the Contractor's Base Bid, a Contingency Fund must be included in the amount specified above in Part I.A. for the exclusive use of the Commission at its sole discretion. Use of such funds will require the written approval of the Executive Director. All unused portions of this Contingency Fund must be returned to the Commission in the form of a deductive Change Order prior to Final Completion.

D. Time of Completion of Punch List Work

All final Punch List work must be prosecuted expeditiously and completed, in total, within thirty (30) Days of the date of transmittal to the Contractor.

E. Copies of Drawings and Specifications Furnished

The Commission will furnish to the Contractor one (1) paper sepia and one (1) copy of Drawings and Specifications for the execution of the Work. The Contractor is responsible for obtaining additional copies at its own cost.

F. Liquidated Damages

1. The Contractor and the Commission understand and mutually agree that the date to begin the Work, the time of completion of the Work, Contract Completion Date, and the time of completion of Punch List Work, all as specified in the Contract, hereunder are essential conditions of this Contract. It is further mutually understood and agreed that the Work embraced in this Contract must be commenced on a date to be specified in the Notice to Proceed.
2. The Contractor agrees that said Work must be executed regularly, diligently, and uninterruptedly at such rate of progress as will ensure full completion thereof within the time specified. The Contractor and the Commission understand and agree that the time for the completion of the Work described herein is reasonable time. If the Contractor neglect, fail or refuse to complete the Work within the time herein specified, or any proper extension thereof granted by the Commission, then the Contractor and its surety do hereby agree to pay to the Commission the amount of

Completion of the Work \$2,500.00 per Day

Completion of Punch List Work \$1,250.00 per Day

not as a penalty but as liquidated damages for such breach of contract as herein set forth for each and every Day that the Contractor shall be in default after time stipulated in the Contract for completing the Work and/or the Punch List Work.

3. The Commission may recover said liquidated damages by deducting the amount thereof out of any monies due or that may become due the Contractor. Liquidated damages, if any, will be calculated on completion of the Work and submission of the Contractor's final pay request. The amount of liquidated damages due to the Commission under this provision will bear compound interest at the rate of 5% per annum, compounded monthly from the date of the Notice to Proceed to the date of approval of a deductive change order for liquidated damages. Should the total amount of liquidated damages due under all provisions of this Contract exceed the amount of the Commission's retainage, compound interest on the amount

PUBLIC BUILDING COMMISSION OF CHICAGO

Contract No. 1333R

over and above the retainage will continue to accrue until the entire amount of liquidated damages and compound interest is paid to the Commission.

4. Completion of the Work, for the purposes of this section only, shall occur upon Substantial Completion of all of the Work required by the Contract Documents. Completion of Punch List Work, for the purposes of this section only, shall occur upon the Architect's acceptance of Punch List Work.

G. Insurance Requirements

The Contractor must provide and maintain at Contractor's own expense, until Contract completion and during the time period following final completion if Contractor is required to return and perform any additional work, the insurance coverages and requirements specified below, insuring all operations related to the Contract.

1. Insurance To Be Provided By the Contractor

- a) Workers' Compensation and Employers Liability

Workers' Compensation Insurance, as prescribed by applicable law covering all employees who are to provide a service under this Contract and Employers Liability coverage with limits of not less than \$500,000 each accident or illness.

- b) Commercial General Liability (Primary and Umbrella)

Commercial General Liability Insurance or equivalent with limits of not less than \$5,000,000 per occurrence for bodily injury, personal injury, and property damage liability. Coverage must include the following: All premises and operations, products/completed operations, (for minimum of two (2) years following project completion), explosion, collapse, underground, separation of insureds, defense, and contractual liability (with no limitation endorsement). The Public Building Commission and Board of Education of the City of Chicago are to be named as additional insureds on a primary, non-contributory basis for any liability arising directly or indirectly from the work.

Subcontractors performing work for Contractor must maintain limits of not less than \$1,000,000 per occurrence with the same terms herein.

- c) Automobile Liability (Primary and Umbrella)

When any motor vehicles (owned, non-owned and hired) are used in connection with work to be performed, the Contractor must provide Automobile Liability Insurance, with limits of not less than \$2,000,000 per occurrence for bodily injury and property damage. The Public Building Commission and Board of Education of the City of Chicago are to be named as additional insureds on a primary, non-contributory basis.

Subcontractors performing work for Contractor must maintain limits of not less than \$1,000,000 per occurrence with the same terms herein.

- d) Contractors Pollution Liability

PUBLIC BUILDING COMMISSION OF CHICAGO

Contract No. 1333R

When any work is performed which may cause a pollution exposure, Contractors Pollution Liability must be provided covering bodily injury, property damage and other losses caused by pollution conditions that arise from the Contract scope of services with limits of not less than \$1,000,000 per occurrence. When policies are renewed or replaced, the policy retroactive date must coincide with or precede, start of work on the Contract. A claims-made policy, which is not renewed or replaced, must have an extended reporting period of two (2) years. The Public Building Commission and Board of Education of the City of Chicago are to be named as additional insureds on a primary, non-contributory basis.

e) **Professional Liability**

When any architects, engineers, construction managers or other professional consultants perform work in connection with this Contract, Professional Liability Insurance covering acts, errors, or omissions must be maintained with limits of not less than \$1,000,000. Coverage must include contractual liability. When policies are renewed or replaced, the policy retroactive date must coincide with, or precede, start of work on the Contract. A claims-made policy, which is not renewed or replaced, must have an extended reporting period of two (2) years.

f) **Builders Risk**

When Contractor undertakes any construction, including improvements, betterments, and/or repairs, the Contractor must provide All Risk Builders Risk Insurance at replacement cost for materials, supplies, equipment, machinery and fixtures that are or will be part of the permanent facility. Coverage must include but are not limited to the following: right to partial occupancy, collapse, water including overflow, leakage, sewer backup, or seepage, damage to adjoining or existing property, debris removal, scaffolding, false work, fences, and temporary structures, faulty workmanship or materials, and equipment stored off site or in transit. The Public Building Commission and the Board of Education of the City of Chicago are to be named as additional insureds and loss payees

The Contractor is responsible for all loss or damage to Commission and/or Board property at full replacement cost. The Contractor is responsible for all loss or damage to personal property (including but not limited to materials, equipment, tools, and supplies) owned, rented, or used by Contractor.

g) **Railroad Protective Liability**

When any work is to be done adjacent to or on railroad or transit property, Contractor must provide, with respect to the operations that Contractor or subcontractors perform, Railroad Protective Liability Insurance in the name of railroad or transit entity. The policy must have limits of not less than \$2,000,000 per occurrence and \$6,000,000 in the aggregate for losses arising out of injuries to or death of all persons, and for damage to or destruction of property, including the loss of use thereof.

2. **Additional Requirements**

PUBLIC BUILDING COMMISSION OF CHICAGO

Contract No. 1333R

Contractor must furnish the Public Building Commission Procurement Department, Richard J. Daley Center, Room 200, Chicago, IL 60602, original Certificates of Insurance, or such similar evidence, to be in force on the date of this Contract, and Renewal Certificates of Insurance, or such similar evidence, if any insurance has an expiration or renewal date occurring during the term of this Contract. The Contractor must submit evidence of insurance to the Public Building Commission prior to Contract award. The receipt of any certificate does not constitute agreement by the Commission that the insurance requirements in the Contract have been fully met or that the insurance policies indicated on the certificate are in compliance with all Contract requirements. The failure of the Commission to obtain certificates or other insurance evidence from Contractor is not a waiver by the Commission of any requirements for the Contractor to obtain and maintain the specified insurance. The Contractor shall advise all insurers of the Contract provisions regarding insurance. Non-conforming insurance does not relieve Contractor of the obligation to provide insurance as specified herein. Nonfulfillment of the insurance conditions may constitute a breach of the Contract, and the Commission retains the right to stop work until proper evidence of insurance is provided, or the Contract may be terminated.

The Commission and/or Board reserve the right to obtain copies of insurance policies and records from the Contractor and/or its subcontractors at any time upon written request.

The insurance must provide for 60 days prior written notice to be given to the Commission in the event coverage is substantially changed, canceled, or non-renewed.

Any deductibles or self-insured retentions on referenced insurance must be borne by Contractor.

The Contractor agrees that insurers waive their rights of subrogation against the Public Building Commission and the Board of Education of the City of Chicago, their respective Board members, employees, elected officials, officers, agents, or representatives.

The insurance and limits furnished by Contractor in no way limit the Contractor's liabilities and responsibilities specified within the Contract or by law.

Any insurance or self-insurance programs maintained by the Commission and Board of Education do not contribute with insurance provided by the Contractor under the Contract.

The required insurance to be carried is not limited by any limitations expressed in the indemnification language in this Contract or any limitation placed on the indemnity in this Contract given as a matter of law.

The Contractor must require all subcontractors to provide the insurance required herein, or Contractor may provide the insurance for subcontractors. All subcontractors are subject to the same insurance requirements of Contractor unless otherwise specified in this Contract.

If Contractor or subcontractor desires additional coverage, the party desiring the additional coverage is responsible for the acquisition and cost

PUBLIC BUILDING COMMISSION OF CHICAGO

Contract No. 1333R

The Public Building Commission maintains the rights to modify, delete, alter or change these requirements.

H. Notices

In accordance with Section 22.05 "Notices," Notices must be addressed as follows:

- i. If to the Commission, notices must be addressed to the attention of the **Ray Giderof** with copies to: **Tishman Corporation**
- ii. If to the Contractor, notices must be sent to the address identified on the title page of this Book 2 with copies to: **Tishman Corporation** and the Contractor's Bonding Company

I. Prevailing Wage Rates

Prevailing wage rates in effect at the time of issuance of these Contract Documents are attached. One resource for determining the current prevailing wage rate is the Internet site www.state.il.us/agency/ido/CM/countym.htm maintained by the State of Illinois Department of Labor.

J. Community Hiring Requirements and Incentives

This Contract is subject to community hiring requirements and incentives. See Part III "Basis of Award (Award Criteria)" and in Book 1, Section 21.03 "Chicago Residents as Employees" for details.

K. Contractor's Project Manager

Contractor's full-time Project Manager is required at the Site.

L. Licensing

In addition to all other applicable licenses and certifications, the general contractor is required to submit copy of the **(Class A)**, General Contractor License issued by the Department of Buildings of the City of Chicago.

PUBLIC BUILDING COMMISSION OF CHICAGO
Contract No. 1333R

II. PROPOSAL AND EXECUTION DOCUMENTS

A. Contractor's Bid

The Contractor hereby acknowledges receipt of the Contract Documents for Contract No. 1333R containing a full set of Contract Documents, including, but not limited to, a) Standard Terms and Conditions (Book 1), b) Addenda Nos. (none unless indicated here)

1

c) Project Information, Instructions, and Execution Documents (Book 2), d) Technical Specifications (Book 3), and e) Plans and Drawings.

Further, the Contractor, having inspected the Site and become familiar with the conditions affecting the cost of the Work and with the requirements of the Contract, hereby proposes to furnish all labor, necessary tools, materials and other work necessary to perform and complete in a workmanlike manner the TYPE OF WORK for PROJECT located at the Site designated as required by and in strict accordance with the Contract Documents for the Base Contract Price listed on the next page. It is stipulated that said Base Contract Price includes a Contingency Fund as specified in Part I. "Project Information."

The agreement between the parties includes not only this instrument, but also the remaining Contract Documents as described in the Standard Terms and Conditions, and all of which shall be binding on the parties hereto.

Time is of the essence of this Contract. The Contractor agrees that it will commence the performance of the Work on the date set forth in the Notice to Proceed issued by the Commission and that it will complete the Work within the time set forth in Part I "Project Information."

The Base Contract Price listed below, as adjusted from time to time pursuant to the Contract Documents, shall be full compensation to the Contractor for having well and faithfully completed the Work, free and clear of all claims, liens, and charges whatsoever, of any kind or nature, and in full compliance with the Contract.

Payment for the Work will be made in the manner set forth in the Standard Terms and Conditions.

The Contractor warrants that it has not employed any person to solicit or secure this Contract upon any agreement for a commission, percentage, brokerage, or contingent fee. Breach of this warranty shall give the Commission the right to terminate the Contract, or, at its discretion, to deduct from the Contract Price or consideration the amount of such commission, percentage, brokerage, or contingent fees. This warranty shall not apply to any commission payable by the Contractor upon contracts or sales secured or made through bona fide established commercial or selling agencies maintained by the Contractor for the purpose of securing business.

The Contractor, being duly sworn, deposes and says on oath that no disclosures of ownership interests have been withheld; the information provided therein to the best of its knowledge is current; and the undersigned proposes to furnish the insurance and the Performance and Payment Bond required by the Contract Documents.

PUBLIC BUILDING COMMISSION OF CHICAGO

	DIVISION	\$ AMOUNT
General Construction Work		\$24,199,000
Allowance- Site Work *Refer to Exhibit #2 for Allowance Schedule-Site Work		\$677,000.00
Commission's Contingency Fund		\$500,000.00
TOTAL BASE BID		\$25,376,000

AWARD CRITERIA FIGURE (See Line 15 of Award Criteria Formula):

(\$24,386,336)

<p>SURETY: Please specify full legal name and address of Surety:</p> <p>Travelers Casualty and Surety Company of America</p> <hr/> <p>215 Shuman Blvd.</p> <hr/> <p>Naperville, IL 60563</p> <hr/>

Page 13, dated
01/19/2007

Mayor Richard M. Daley, Chairman

Montel Gayles, Executive Director

EXHIBIT #2

**Miles Davis Academy
Allowance Schedule - Site Work**

Item #	Description	Units	Approximate Qty	Unit Price	Extended Price (QTY x Unit Price)
1	Excavate, Transport, and Dispose of General Construction and Demolition Debris ✓	TON	10,000	\$45.00	\$450,000.00
2	Remove and Dispose of in-place foundation remnants. ✓	CY	1,000	\$30.00	\$30,000.00
3	Environmental Allowance for the Removal and Disposal of unforeseen underground storage tanks, and associated products, sludge and contaminated soils ✓	Allowance			\$75,000.00
4	Excavate additional unsuitable soil materials below required depths provided in Plans and Specifications - Discovered Conditions	CY	2,000	\$5.00	\$10,000.00
5	Place and Compact additional CA-6 Stone below required depths provided in Plans and Specifications - Discovered Conditions	CY	2,000	\$24.00	\$48,000.00
6	Place and Compact additional CA-1 Stone below required depths provided in Plans and Specifications - Discovered Conditions	CY	1,000	\$24.00	\$24,000.00
7	Place and Compact additional CA-7 Stone below required depths provided in Plans and Specifications - Discovered Conditions	CY	1,000	\$24.00	\$24,000.00
8	Place and Compact additional on-site fill below required depths provided in Plans and Specifications - Discovered Conditions	CY	2,000	\$8.00	\$16,000.00
Total Allowance					\$677,000.00

Notes:
 1. All work associated with the above allowance quantity shall be approved by the Commissioner's Representative in writing prior to proceeding.
 2. Environmental Allowance is for the removal of unforeseen underground storage tanks and associated products, sludge and contaminated soil associated with the UST basin.
 3. Discovered Conditions means soil excavation and backfilling below depths provided in plans and specifications due to the presence of unsuitable soil materials as determined by the Commissioner's Representative

PUBLIC BUILDING COMMISSION OF CHICAGO

Contract No. 1333R

B. Acceptance of the Bid

IN WITNESS WHEREOF, the parties hereto have caused this instrument to be executed in two (2) original counterparts the day and year first above written.

PUBLIC BUILDING COMMISSION OF CHICAGO

Edmund John
Secretary

Richard M Daley
Chairman

CONTRACTING PARTY

(Print or type names underneath all signatures)

Sollitt/Oakley Joint Venture
Contractor Name

790 N. Central Ave., Wood Dale, IL 60191
Address

If a Corporation:

By _____

President
Title of Signatory

ATTEST:
By _____

Secretary
Title

CORPORATE SEAL

If a Partnership:

The George Sollitt Construction Co.

Howard Strong
Partner

790 N. Central Ave., Wood Dale, IL 60191
Address

Oakley Construction Company, Inc.

Augustine Afriyie
Partner

7815 S. Claremont Ave., Chicago, IL 60620
Address

Howard Strong
Partner

Address

If a Sole Proprietorship:

Signature

NOTARY PUBLIC

County of DuPage State of Illinois

Subscribed and sworn to before me on this 25th day of January, 2007.

Nancy Planek
Notary Public Signature
Commission Expires: 11/28/09



PUBLIC BUILDING COMMISSION OF CHICAGO

Contract No. 1333R

C. Corporate Resolution (if a Corporation)

I, the undersigned, DO HEREBY CERTIFY that the following is a complete, true and correct copy of certain preambles and resolutions of the board of directors of
The George Sollitt Construction Company

a corporation duly organized and existing under the laws of the State of Illinois and authorized to do business in the State of Illinois, which resolutions were duly adopted at a duly called meeting of said board held on May 24, 2006, a quorum being present, and are set forth in the minutes of said meeting; that I am the keeper of the corporate seal and of the minutes and records of said corporation; and that the said resolutions have not been rescinded or modified:

WHEREAS, this corporation submitted a bid, dated January 25, 2007 to the Public Building Commission of Chicago, for Contract No. 1333R of said Commission;

NOW, THEREFORE, BE IT RESOLVED: That the president or vice president and the secretary or assistant secretary of this corporation be, and they are hereby, authorized and directed to execute contracts for and on behalf of and under the name and seal of this corporation; and

BE IT FURTHER RESOLVED: That the aforesaid officers of this corporation be, and they are hereby, authorized and directed to execute and deliver to the Commission, for and on behalf of this corporation, such other and all documents as may be necessary or pertinent to a contract, and to do and perform any and all other acts relative thereto.

I FURTHER CERTIFY that the following-named persons are the officers of this corporation duly qualified and now acting as such:

President:	<u>Howard Strong</u>
Vice President:	<u>John Pridmore</u>
Secretary:	<u>John Pridmore</u>
Treasurer:	<u>N/A</u>
Assistant Secretary:	<u>David Walter</u>

IN WITNESS WHEREOF, I have hereunto subscribed my name and affixed the seal of said corporation, this 25th day of January, 2007.

Secretary

PUBLIC BUILDING COMMISSION OF CHICAGO

Contract No. 1333R

C. Corporate Resolution (if a Corporation)

I, the undersigned, DO HEREBY CERTIFY that the following is a complete, true and correct copy of certain preambles and resolutions of the board of directors of
Oakley Construction Company, Inc.

_____ ,
a corporation duly organized and existing under the laws of the State of Illinois and
authorized to do business in the State of Illinois, which resolutions were duly adopted at a duly called
meeting of said board held on November 8, 2002, a quorum being present, and are set
forth in the minutes of said meeting; that I am the keeper of the corporate seal and of the minutes and
records of said corporation; and that the said resolutions have not been rescinded or modified:

WHEREAS, this corporation submitted a bid, dated January 25, 2007 to the Public
Building Commission of Chicago, for Contract No. 1333R of said Commission;

NOW, THEREFORE, BE IT RESOLVED: That the president or vice president and the secretary or
assistant secretary of this corporation be, and they are hereby, authorized and directed to execute contracts
for and on behalf of and under the name and seal of this corporation; and

BE IT FURTHER RESOLVED: That the aforesaid officers of this corporation be, and they are hereby,
authorized and directed to execute and deliver to the Commission, for and on behalf of this corporation,
such other and all documents as may be necessary or pertinent to a contract, and to do and perform any and
all other acts relative thereto.

I FURTHER CERTIFY that the following-named persons are the officers of this corporation duly qualified
and now acting as such:

President:	<u>Augustine Afriyie</u>
Vice President:	<u>Anthony Kwateng</u>
Secretary:	<u>Anthony Kwateng</u>
Treasurer:	<u>Augustine Afriyie</u>
Assistant Secretary:	_____

IN WITNESS WHEREOF, I have hereunto subscribed my name and affixed the seal of said corporation,
this 25th day of January, 2007.

Anthony Kwateng
Secretary

PUBLIC BUILDING COMMISSION OF CHICAGO

Contract No. 1333R

III. PROPOSAL SUPPORT DOCUMENTS

a. Basis of Award (Award Criteria)

To promote the intended goal of economic opportunity and maximize the use of minority personnel on this project, the Public Building Commission of Chicago has established the Award Criteria formula for the purpose of evaluating proposals and awarding the contract. A contract in the amount of the total Base Bid or Base Contract Price will be awarded to the responsible bidder with the lowest Award Criteria Figure. The Public Building Commission of Chicago reserves the right to check all calculations for accuracy. The fulfillment of the Award Criteria does not abrogate the responsibilities of the Contractor to comply with federal and state requirements under the *Equal Employment Act* and the *Illinois Human Rights Act*.

1. Instructions

The Bidder shall complete the Award Criteria Formula and transfer the final Award Criteria Figure - Line 15 to the space provided on the itemized proposal sheet. Failure to complete the formula may be cause for rejection of the Bidder's proposal. The successful bidder will be held responsible for adhering to the figures submitted in Lines 1, 2, 4, 6, 8, 10 and 12 during construction of the project.

Lines 2, 4 and 6 in the formula shall not be greater than fifty percent (50%) in each category for the sole purpose of determining award of the contract. Similarly, lines 8, 10 and 12 shall not be greater than ten (10%) percent in each category for the purpose of award criteria only. The fifty percent (50%) and ten percent (10%) goals are not intended to restrict the total number of minority and female employees to be used on the project, but only to establish limiting figures for use in the formula. Journeyworker includes journeyworkers from the major trades listed herein, and the teamsters. Watchmen and custodial workers are not creditable in the formula.

2. Award Criteria Formula

Line 1.	Base Bid, in figures	<u>See Total Base Bid on Page 13</u>
Line 2.	Percentage of the Journeyworkers hours that the Contractor proposes to be worked by minority Journeyworkers during construction of the project. (Maximum figure 0.50)	<u>.40</u>
Line 3.	Multiply Line 2 by Line 1 by 0.04	<u> </u>
Line 4.	Percentage of total Apprentice hours that the Contractor proposes to be worked by minority Apprentices during construction of the project. (Maximum figure 0.50)	<u>.50</u>
Line 5.	Multiply Line 4 by Line 1 by 0.03	<u> </u>
Line 6.	Percentage of the total Laborer hours that the Contractor proposes to be worked by minority Laborers during construction of the project. (Maximum figure 0.50)	<u>.50</u>
Line 7.	Multiply Line 6 by Line 1 by 0.01	<u> </u>
Line 8.	Percentage of total Journeyworker hours that the Contractor proposes to be worked by female Journeyworkers during the construction of the project. (Maximum figure 0.10)	<u>.0</u>
Line 9.	Multiply Line 8 by Line 1 by 0.04	<u> </u>

PUBLIC BUILDING COMMISSION OF CHICAGO

Contract No. 1333R

Line 10.	Percentage of total Apprentice hours that the Contractor proposes to be worked by female Apprentices during construction of the project. (Maximum figure 0.10)	<u>.10</u>
Line 11.	Multiply Line 10 by Line 1 by 0.03	<u> </u>
Line 12.	Percentage of the total Laborer hours that the Contractor proposes to be worked by female Laborers during construction of the project. (Maximum figure 0.10)	<u>.0</u>
Line 13.	Multiply Line 12 by Line 1 by 0.01	<u> </u>
Line 14.	Summation of Lines 3, 5, 7, 9, 11, and 13	<u> </u>
Line 15.	Subtract Line 14 from Line 1 (= "Award Criteria Figure")	<u> </u>

Award Criteria Figure (Insert Line 15 of Award Criteria Formula): \$ See Award Criteria Figure on Page 13

3. Community Hiring Bonuses

In order to encourage maximum employment of interested and available residents of the project community on this project, the following bonus calculations shall apply:

1. In calculating the hours worked by minority and women journeyworkers, apprentices, and laborers under the Award Criteria set out in Part III.A. "Basis of Award (Award Criteria)," all hours worked by minority and women journeyworkers, existing apprentices, and laborers who are residents of the project community shall be multiplied by 1.5.
2. In calculating the hours worked by minority and women apprentices under the Award Criteria set out in Part III "Proposal Support Documents," all hours worked in new apprenticeships by minority and women apprentices who are residents of the project community shall be multiplied by 2.0.

Definitions

"Actual residents of the City of Chicago" shall mean persons domiciled within the City of Chicago. The domicile is an individual's one and only true, fixed, and permanent home and principal establishment.

"Residents of the project community" shall mean persons domiciled within the Ward in which the Site is located.

"New Apprenticeship" shall mean an apprenticeship begun for a person who has not held an apprenticeship card within ninety (90) days prior to beginning the project.

4. Liquidated Damages

The Contractor hereby consents and agrees that, in the event that it fails to comply with each of the minimum commitments submitted with this Proposal on Lines 2, 4, 6, 8, 10, and 12 of the Award Criteria Formula, covering minority and female Journeyworkers, apprentices, and laborers respectively, the following shall apply.

SOLLITT / OAKLEY JV

1/25/07

**PBC
MILES DAVIS ACADEMY
BID BREAKDOWN**

CSI Division	Description	Amount
1	General Requirements	\$ 3,379,602
2	Sitework	\$ 1,463,013
3	Concrete	\$ 1,078,540
4	Masonry	\$ 4,850,000
5	Metals	\$ 2,559,705
6	Wood & Plastics	\$ 411,399
7	Thermal & Moisture Protection	\$ 866,136
8	Doors & Windows	\$ 883,146
9	Finishes	\$ 1,640,726
10	Specialties	\$ 215,886
11	Equipment	\$ 374,587
12	Furnishings	\$ 28,825
14	Conveying Equipment	\$ 90,000
15	Mechanical	\$ 4,384,434
16	Electrical	\$ 3,150,001
17	Communications	in above
	TOTAL	\$ 25,376,000

PUBLIC BUILDING COMMISSION OF CHICAGO

Contract No. 1333R

In accordance with this commitment, the Contractor must submit both the Contractor's Payroll Record Form and the Contractor's Recapitulation of Minority and Female Worker Hours and Percentages Form on a monthly basis. All Subcontractors shall be listed on the Contractor's Recapitulation Form whether active or not. For the purpose of this report, the following group categories will be used:

- a) The classification "White" includes person of Indo-European descent.
- b) The classification "Black" or "African-American" includes persons having origins in any of the black racial groups of Africa.
- c) The classification "Hispanic" includes persons whose origins are from Mexico, Puerto Rico, Cuba, Central or South America, the Caribbean Islands or other Spanish culture or origin, regardless of race.
- d) The classification "Native American" includes persons who are Native Americans by virtue of tribal association.
- e) The classification "Asian-Pacific" includes persons whose origins are from East Asia, Southeast Asia, the Pacific Islands or the Indian sub-continent.
- f) The classification "Other" includes qualified individuals with disabilities who meet legitimate skill, experience, education or other requirements of employment positions held or sought and who perform the essential function with or without reasonable accommodation and other groups or other individuals found by the Public Building Commission of Chicago to be socially and economically disadvantaged and to have suffered actual racial or ethnic discrimination and decreased opportunities to compete in Chicago area markets.

6. Major Trades

Asbestos Workers	Operating Engineers
Boiler Makers	Painters
Bricklayers	Pile Driver Mechanics
Carpenters	Pipe Fitters/Steam Fitters
Cement Masons	Plasterers
Electricians	Plumbers
Elevator Construction	Roofers
Glaziers	Sheet Metal Workers
Mechanists	Sprinkler Fitters
Machinery Movers	Technical Engineers
Ornamental Iron Workers	Tuck Pointers
Lathers	

For approval of other trades for consideration in the Award Criteria Formula, written approval should be requested from the Commission.

7. Trade Participation - For Information Only

The following information must be supplied by the Contractor for the purposes of evaluating figures supplied in the Award Criteria Formula. It is understood that these figures are estimates only and are not to be considered as limiting in any manner actual participation on the project.

Anticipated levels of minority participation, to be expressed as percentages, must be supplied for each trade, whether attributable to the Contractor's work force or any Subcontractor which will be active on this project.

PUBLIC BUILDING COMMISSION OF CHICAGO

Contract No. 1333R

TRADE PARTICIPATION	PERCENT OF MINORITY
Carpenters	50%
Laborers	50%
Bricklayers	33%
Plumbers	33%
Electricians	25%
Sheetmetal Workers	33%
Pipefitters	33%
Iron Workers	5%

PUBLIC BUILDING COMMISSION OF CHICAGO

Contract No. 1333R

IV. ADDITIONAL DOCUMENTS TO BE EXECUTED

Affidavit Of Noncollusion

STATE OF ILLINOIS)
) SS
COUNTY OF COOK)

Howard Strong, being first duly sworn, deposes and says that:

(1) He/She is President

(Owner, Partner, Officer, Representative or Agent) of
The George Sollitt Construction Company
the Bidder that has submitted the attached Bid;

(2) That Bidder is fully informed respecting the preparation and contents of the attached Bid and of all pertinent circumstances respecting such Bid;

(3) Such Bid is genuine and is not a collusive or sham bid;

(4) Neither Bidder nor any of its officers, partners, owners, agents, representatives, employees, or parties in interest, including this affiant, has in any way colluded, connived, conspired, or agreed, directly or indirectly, with any other Bidder, firm, or person to submit a collusive or sham bid in connection with the Contract for which the attached bid has been submitted or to refrain from bidding in connection with such Contract, or has in any manner, directly or indirectly, sought by agreement or collusion or communication or conference with any other Bidder, firm, or person to fix the price or prices in the attached bid or in that of any other Bidder, or to fix any overhead, profit, or cost element of the bid price of any other Bidder, or to secure through any collusion, conspiracy, connivance or unlawful agreement any advantage against the Public Building Commission of Chicago or any person interested in the proposed Contract; and

(5) The price or prices quoted in the attached Bid are fair and proper and are not tainted by any collusion, conspiracy, connivance, or unlawful agreement on the part of the Bidder or any of its agents, representatives, owners, employees, or parties in interest, including this affiant.

(6) The Bidder is not barred from bidding as a result of having violated Illinois Criminal Code, 720 ILCS 5/33E-3 (Bid-rigging), 720 ILCS 5/33E-4 (Bid rotating) or the Prevailing Wage Act, 30 ILCS 570/0.01 through 570/7.

Howard Strong
(Signed)
President

(Title)
Subscribed and sworn to before me this 25th day of January 20 07

Nancy Planeck
Office Manager

(Title)
My Commission expires: 11/28/09



PUBLIC BUILDING COMMISSION OF CHICAGO

Contract No. 1333R

IV. ADDITIONAL DOCUMENTS TO BE EXECUTED

Affidavit Of Noncollusion

STATE OF ILLINOIS)
)
COUNTY OF COOK) SS

Augustine Afriyie, being first duly sworn, deposes and says that:

(1) He/She is President

(Owner, Partner, Officer, Representative or Agent) of Oakley Construction Company, Inc. the Bidder that has submitted the attached Bid;

(2) That Bidder is fully informed respecting the preparation and contents of the attached Bid and of all pertinent circumstances respecting such Bid;

(3) Such Bid is genuine and is not a collusive or sham bid;

(4) Neither Bidder nor any of its officers, partners, owners, agents, representatives, employees, or parties in interest, including this affiant, has in any way colluded, connived, conspired, or agreed, directly or indirectly, with any other Bidder, firm, or person to submit a collusive or sham bid in connection with the Contract for which the attached bid has been submitted or to refrain from bidding in connection with such Contract, or has in any manner, directly or indirectly, sought by agreement or collusion or communication or conference with any other Bidder, firm, or person to fix the price or prices in the attached bid or in that of any other Bidder, or to fix any overhead, profit, or cost element of the bid price of any other Bidder, or to secure through any collusion, conspiracy, connivance or unlawful agreement any advantage against the Public Building Commission of Chicago or any person interested in the proposed Contract; and

(5) The price or prices quoted in the attached Bid are fair and proper and are not tainted by any collusion, conspiracy, connivance, or unlawful agreement on the part of the Bidder or any of its agents, representatives, owners, employees, or parties in interest, including this affiant.

(6) The Bidder is not barred from bidding as a result of having violated Illinois Criminal Code, 720 ILCS 5/33E-3 (Bid-rigging), 720 ILCS 5/33E-4 (Bid rotating) or the Prevailing Wage Act, 30 ILCS 570/0.01 through 570/7.

(Signed) [Signature]
President

(Title)
Subscribed and sworn to before me this 25th day of January 20 07

[Signature]
Office Manager

(Title)
My Commission expires: 11/28/09



PUBLIC BUILDING COMMISSION OF CHICAGO

Contract No. 1333R

**SCHEDULE B - Joint Venture Affidavit
(1 of 3)**

This form need not be filled in if all joint venturers are MBE/WBE firms. In such case, however, a written joint venture agreement among the MBE/WBE firms should be submitted. Each MBE/WBE joint venturer must also attach a copy of their current certification letter.

1. Name of joint venture Sollitt/Oakley Joint Venture
2. Address of joint venture 790 N. Central Ave.
Wood Dale, IL 60191
3. Phone number of joint venture 630-860-7333 or 773-434-1616
4. Identify the firms that comprise the joint venture
The George Sollitt Construction Company
Oakley Construction Company, Inc.
 - A. Describe the role(s) of the MBE/WBE firm(s) in the joint venture. (Note that a "clearly defined portion of work" must here be shown as under the responsibility of the MBE/WBE firm.)
See Joint Venture Agreement dated January 23, 2007
Article B-8 page 4 of 17 and 5 of 17
 - B. Describe very briefly the experience and business qualifications of each non-MBE/WBE joint venturer.
See EBC RFQ for Prequalification to bid as General Contractor dated
December 7, 2006 submitted by Joint Venture, The George Sollitt Const.
Company and Oakley Construction Company, Inc.
5. Nature of joint venture's business
General Contractor
6. Provide a copy of the joint venture agreement.
7. Ownership: What percentage of the joint venture is claimed to be owned by MBE/WBE? 20 %
8. Specify as to:
 - A. Profit and loss sharing 20 %
 - B. Capital contributions, including equipment 20 %
 - C. Other applicable ownership interests, including ownership options or other agreements which restrict ownership or control. None
 - D. Describe any loan agreements between joint venturers, and identify the terms thereof. None

PUBLIC BUILDING COMMISSION OF CHICAGO

Contract No. 1333R

SCHEDULE B - Joint Venture Affidavit (2 of 3)

9. Control of and participation in this Contract: Identify by name, race, sex, and "firm" those individuals (and their titles) who are responsible for day-to-day management and policy decision making, including, but not limited to, those with prime responsibility for:
- A. **Financial decisions**
See attached Joint Venture Agreement dated January 23, 2007
 - B. **Management decisions such as:**
 - 1) **Estimating**
See attached Joint Venture Agreement dated January 23, 2007
 - 2) **Marketing and Sales**
See attached Joint Venture Agreement dated January 23, 2007
 - 3) **Hiring and firing of management personnel**
See attached Joint Venture Agreement dated January 23, 2007
 - 4) **Other**
See attached Joint Venture Agreement dated January 23, 2007
 - C. **Purchasing of major items or supplies**
See attached Joint Venture Agreement dated January 23, 2007
 - D. **Supervision of field operations**
See attached Joint Venture Agreement dated January 23, 2007
 - E. **Supervision of office personnel**
See attached Joint Venture Agreement dated January 23, 2007
 - F. Describe the financial controls of the joint venture, e.g., will a separate cost center be established; which venturer will be responsible for keeping the books; how will the expense therefor be reimbursed; the authority of each joint venturer to commit or obligate the other. Describe the estimated contract cash flow for each joint venturer.
See attached Joint Venture Agreement dated January 23, 2007. The
George Sollitt Construction Company to provide accounting services.
 - G. State approximate number of operational personnel, their craft and positions, and whether they will be employees of the majority firm or the joint venture.
See Joint Venture Agreement
10. Please state any material facts of additional information pertinent to the control and structure of this joint venture.
- _____
- _____

PUBLIC BUILDING COMMISSION OF CHICAGO
Contract No. 1333R

SCHEDULE B - Joint Venture Affidavit (3 of 3)

THE UNDERSIGNED SWEAR THAT THE FOREGOING STATEMENTS ARE CORRECT AND INCLUDE ALL MATERIAL INFORMATION NECESSARY TO IDENTIFY AND EXPLAIN THE TERMS AND OPERATIONS OF OUR JOINT VENTURE AND THE INTENDED PARTICIPATION BY EACH JOINT VENTURER IN THE UNDERTAKING. FURTHER, THE UNDERSIGNED COVENANT AND AGREE TO PROVIDE TO THE PUBLIC BUILDING COMMISSION OF CHICAGO CURRENT, COMPLETE AND ACCURATE INFORMATION REGARDING ACTUAL JOINT VENTURE WORK AND THE PAYMENT THEREFOR AND ANY PROPOSED CHANGES IN ANY OF THE JOINT VENTURE AGREEMENTS AND TO PERMIT THE AUDIT AND EXAMINATION OF THE BOOKS, RECORDS, AND FILES OF THE JOINT VENTURE, OR THOSE OF EACH JOINT VENTURER RELEVANT TO THE JOINT VENTURE, BY AUTHORIZED REPRESENTATIVES OF THE COMMISSION. ANY MATERIAL MISREPRESENTATION WILL BE GROUNDS FOR TERMINATING ANY CONTRACT WHICH MAY BE AWARDED AND FOR INITIATING ACTION UNDER FEDERAL OR STATE LAWS CONCERNING FALSE STATEMENTS.

Note: If, after filing this Schedule B and before the completion of the joint venture's work on this Contract, there is any significant change in the information submitted, the joint venture must inform the Public Building Commission of Chicago, either directly or through the General contractor if the joint venture is a subcontractor.

The George Sollitt Construction Co.

Name of Joint Venturer

Signature

Howard Strong

Name
President

Title
January 25, 2007

Date

State of Illinois County of DuPage

On this 25th day of January, 20 07

before me appeared (Name)

Howard Strong

to me personally known, who, being duly sworn,
did execute the foregoing affidavit, and did state

that he or she was properly authorized by

(Name of Joint Venture)

Sollitt/Oakley Joint Venture

to execute the affidavit and did so as his or her
free act and deed.

Notary Public

Commission expires: 11/28/09

(SEAL)

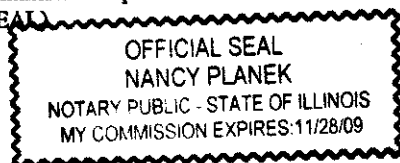

Oakkley Construction Company, Inc.

Name of Joint Venturer

Signature

Augustine Afriyie

Name
President

Title
January 25, 2007

Date

State of Illinois County of Cook

On this 25th day of January, 20 07

before me appeared (Name)

Augustine Afriyie

to me personally known, who, being duly sworn,
did execute the foregoing affidavit, and did state

that he or she was properly authorized by

(Name of Joint Venture)

Sollitt/Oakley Joint Venture

to execute the affidavit and did so as his or her
free act and deed.

Notary Public

Commission expires: 11/28/09

(SEAL)



PUBLIC BUILDING COMMISSION OF CHICAGO
Contract No. 1333R

**SCHEDULE C - Letter of Intent from MBE/WBE
To Perform As
Subcontractor, Subconsultant, and/or Material Supplier (1 of 2)**

**SCHEDULE C AND SUPPORTING DOCUMENTS MUST BE
SUBMITTED WITH BID**

Name of Project: Miles Davis Academy

Project Number: 1333R

FROM:
**E.E. BAILEY BUILDING
MATERIAL & SUPPLIES, INC.** MBE X WBE
(Name of MBE or WBE)

TO:
Sollitt/Oakley Joint Venture and Public Building Commission of Chicago
(Name of General Bidder)

The undersigned intends to perform work in connection with the above-referenced project as (check one):

_____ a Sole Proprietor X a Corporation
_____ a Partnership _____ a Joint Venture

The MBE/WBE status of the undersigned is confirmed by the attached Letter of Certification, dated 7/18/06. In addition, in the case where the undersigned is a Joint Venture with a non-MBE/WBE firm, a Schedule B, Joint Venture Affidavit, is provided.

The undersigned is prepared to provide the following described services or supply the following described goods in connection with the above-named project.
SUPPLY MATERIALS

The above-described services or goods are offered for the following price, with terms of payment as stipulated in the Contract Documents.
\$600,000.00

PUBLIC BUILDING COMMISSION OF CHICAGO
Contract No. 1333R

**SCHEDULE C - Letter of Intent from MBE/WBE
To Perform As
Subcontractor, Subconsultant, and/or Material Supplier (2 of 2)**

PARTIAL PAY ITEMS

For any of the above items that are partial pay items, specifically describe the work and subcontract dollar amount:

If more space is needed to fully describe the MBE/WBE firm's proposed scope of work and/or payment schedule, attach additional sheet(s).

SUB-SUBCONTRACTING LEVELS

0 % of the dollar value of the MBE/WBE subcontract will be sublet to non-MBE/WBE contractors.

0 % of the dollar value of the MBE/WBE subcontract will be sublet to MBE/WBE contractors.

If MBE/WBE subcontractor will not be sub-subcontracting any of the work described in this Schedule, a zero (0) must be filled in each blank above. If more than 10% percent of the value of the MBE/WBE subcontractor's scope of work will be sublet, a brief explanation and description of the work to be sublet must be provided.

The undersigned will enter into a formal agreement for the above work with the General Bidder, conditioned upon its execution of a contract with the Public Building Commission of Chicago, and will do so within five (5) working days of receipt of a notice of Contract award from the Commission.

By:

E.E. BAILEY BLDG MATERIAL
Name of MBE/WBE Firm (Print)
2-1-07
Date
773-264-9425
Phone

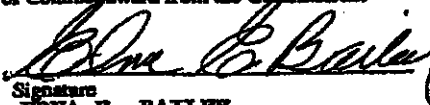
Signature
EDNA E. BAILEY
Name (Print)

IF APPLICABLE:

By:

Joint Venture Partner (Print)

Date

Phone

Signature

Name (Print)
MBE ___ WBE ___ Non-MBE/WBE ___



City of Chicago
Richard M. Daley, Mayor

Department of
Procurement Services

Barbara A. Lumpkin
Chief Procurement Officer

City Hall, Room 403
121 North LaSalle Street
Chicago, Illinois 60602
(312) 744-4900
(312) 744-2949 (TTY)
<http://www.cityofchicago.org>

July 18, 2006

Edna E. Bailey, President
E. E. Bailey Building Material & Supplies, Inc.
11520 South Halsted Street
Chicago, Illinois 60628

Dear Ms. Bailey:

The City of Chicago Department of Procurement Services ("Department") has undertaken an evaluation of procurement policies and procedures including those utilized within the M/WBE and DBE certification unit. In light of this evaluation and in anticipation of streamlining our procedures, the Department extends your MBE/WBE certification until April 1, 2007.

The Department may request additional information from you prior to the expiration of the courtesy period. This information will assist us in making a determination on the recertification of your company. You will receive additional information from the Department in the coming days.

As you know, your firm's participation on contracts will be credited only toward MBE/WBE in the following specialty area(s):

Construction; Painting and Environmental Supplies and Equipment

If you have any questions, please contact our office at 312-742-0766.

Sincerely,

Lori Ann Lypson
Deputy Procurement Officer

mck



PUBLIC BUILDING COMMISSION OF CHICAGO
Contract No. 1333R

**SCHEDULE C - Letter of Intent from MBE/WBE
To Perform As
Subcontractor, Subconsultant, and/or Material Supplier (1 of 2)**

**SCHEDULE C AND SUPPORTING DOCUMENTS MUST BE
SUBMITTED WITH BID**

Name of Project: Miles Davis Academy

Project Number: 1333R

FROM:

MW POWELL COMPANY MBE WBE
(Name of MBE or WBE)

TO:

Sollitt/Oakley Joint Venture and Public Building Commission of Chicago
(Name of General Bidder)

The undersigned intends to perform work in connection with the above-referenced project as (check one):

a Sole Proprietor a Corporation
 a Partnership a Joint Venture

The MBE/WBE status of the undersigned is confirmed by the attached Letter of Certification, dated July 13 2006. In addition, in the case where the undersigned is a Joint Venture with a non-MBE/WBE firm, a Schedule B, Joint Venture Affidavit, is provided.

The undersigned is prepared to provide the following described services or supply the following described goods in connection with the above-named project.

ROOFING & RELATED SHEET METAL

The above-described services or goods are offered for the following price, with terms of payment as stipulated in the Contract Documents. \$ 470,000.00

PUBLIC BUILDING COMMISSION OF CHICAGO
Contract No. 1333R

**SCHEDULE C - Letter of Intent from MBE/WBE
To Perform As
Subcontractor, Subconsultant, and/or Material Supplier (2 of 2)**

PARTIAL PAY ITEMS

For any of the above items that are partial pay items, specifically describe the work and subcontract dollar amount:

If more space is needed to fully describe the MBE/WBE firm's proposed scope of work and/or payment schedule, attach additional sheet(s).

SUB-SUBCONTRACTING LEVELS

% of the dollar value of the MBE/WBE subcontract will be sublet to non-MBE/WBE contractors.

% of the dollar value of the MBE/WBE subcontract will be sublet to MBE/WBE contractors.

If MBE/WBE subcontractor will not be sub-subcontracting any of the work described in this Schedule, a zero (0) must be filled in each blank above. If more than 10% percent of the value of the MBE/WBE subcontractor's scope of work will be sublet, a brief explanation and description of the work to be sublet must be provided.

The undersigned will enter into a formal agreement for the above work with the General Bidder, conditioned upon its execution of a contract with the Public Building Commission of Chicago, and will do so within five (5) working days of receipt of a notice of Contract award from the Commission.

By:

MW POWELL COMPANY
Name of MBE/WBE Firm (Print)
JAN. 29, 2007
Date
773/247-7438
Phone

Signature
ANTHONY J. ROQUE
Name (Print)

IF APPLICABLE:

By:

Joint Venture Partner (Print)

Date

Phone

Signature

Name (Print)
MBE ___ WBE ___ Non-MBE/WBE ___



City of Chicago
Richard M. Daley, Mayor

Department of
Procurement Services

Barbara A. Lumpkin
Chief Procurement Officer

City Hall, Room 403
21 North LaSalle Street
Chicago, Illinois 60602
(312) 744-4900
(312) 744-2949 (TTY)
<http://www.cityofchicago.org>

July 13, 2006

RECEIVED

Joseph C. Roque, President
M. W. Powell Company
3445 South Lawndale Avenue
Chicago, Illinois 60623

Dear Mr. Roque:

The City of Chicago Department of Procurement Services ("Department") has undertaken an evaluation of procurement policies and procedures including those utilized within the M/WBE and DBE certification unit. In light of this evaluation and in anticipation of streamlining our procedures, the Department extends your MBE certification until April 1, 2007.

The Department may request additional information from you prior to the expiration of the courtesy period. This information will assist us in making a determination on the recertification of your company. You will receive additional information from the Department in the coming days.

As you know, your firm's participation on contracts will be credited only toward MBE in the following specialty area(s):

Roofing and Sheet Metal Contractor

If you have any questions, please contact our office at 312-742-0766.

Sincerely,

Lori Lypson
Deputy Procurement Officer

mck



PUBLIC BUILDING COMMISSION OF CHICAGO
Contract No. 1333R

SCHEDULE C - Letter of Intent from MBE/WBE
To Perform As
Subcontractor, Subconsultant, and/or Material Supplier (1 of 2)

SCHEDULE C AND SUPPORTING DOCUMENTS MUST BE
SUBMITTED WITH BID

Name of Project: Miles Davis Academy

Project Number: 1333R

FROM:

Underland Arch. Sys., Inc. MBE _____ WBE XX
(Name of MBE or WBE)

TO:

Sollitt/Oakley Joint Venture and Public Building Commission of Chicago
(Name of General Bidder)

The undersigned intends to perform work in connection with the above-referenced project as (check one):

_____ a Sole Proprietor XX a Corporation
_____ a Partnership _____ a Joint Venture

The MBE/WBE status of the undersigned is confirmed by the attached Letter of Certification, dated 12/27/06. In addition, in the case where the undersigned is a Joint Venture with a non-MBE/WBE firm, a Schedule B, Joint Venture Affidavit, is provided.

The undersigned is prepared to provide the following described services or supply the following described goods in connection with the above-named project.

Windows, Curtainwall, Doors, Glass

The above-described services or goods are offered for the following price, with terms of payment as stipulated in the Contract Documents.

\$650,000.00

PUBLIC BUILDING COMMISSION OF CHICAGO
Contract No. 1333R

**SCHEDULE C - Letter of Intent from MBE/WBE
To Perform As
Subcontractor, Subconsultant, and/or Material Supplier (2 of 2)**

PARTIAL PAY ITEMS

For any of the above items that are partial pay items, specifically describe the work and subcontract dollar amount:

If more space is needed to fully describe the MBE/WBE firm's proposed scope of work and/or payment schedule, attach additional sheet(s).

SUB-SUBCONTRACTING LEVELS

0 % of the dollar value of the MBE/WBE subcontract will be sublet to non-MBE/WBE contractors.

0 % of the dollar value of the MBE/WBE subcontract will be sublet to MBE/WBE contractors.

If MBE/WBE subcontractor will not be sub-subcontracting any of the work described in this Schedule, a zero (0) must be filled in each blank above. If more than 10% percent of the value of the MBE/WBE subcontractor's scope of work will be sublet, a brief explanation and description of the work to be sublet must be provided.

The undersigned will enter into a formal agreement for the above work with the General Bidder, conditioned upon its execution of a contract with the Public Building Commission of Chicago, and will do so within five (5) working days of receipt of a notice of Contract award from the Commission.

By:

Underland Arch. Sys., Inc.

Name of MBE/WBE Firm (Print)

1/26/07

Date

708-889-9826

Phone

Barbara Underland

Signature

Barbara Underland

Name (Print)

IF APPLICABLE:

By:

Joint Venture Partner (Print)

Date

Phone

Signature

Name (Print)

MBE ___ WBE ___ Non-MBE/WBE ___



City of Chicago
Richard M. Daley, Mayor

Department of
Procurement Services

Barbara A. Lypson
Chief Procurement Officer

City Hall, Room 403
121 North LaSalle Street
Chicago, Illinois 60602
(312) 744-4900
(312) 744-2949 (TTY)
<http://www.cityofchicago.org>

VIA FAX ONLY

December 27, 2006

Ms. Barbara Underland, President
Underland Architectural Systems, Inc.
20318 Torrence Avenue
Lynwood, IL 60411

Dear Ms. Underland:

The City of Chicago Department of Procurement Services ("Department") has undertaken an evaluation of procurement policies and procedures including those utilized within the WBE certification unit. In light of this evaluation and in anticipation of streamlining our procedures, the Department extends your WBE certification until **February 1, 2007**.

The Department may request additional information from you prior to the expiration of the courtesy period. This information will assist us in making a determination on the recertification of your company. You will receive additional information from the Department in the coming days.

As you know, your firms' participation on contracts will be credited only toward WBE goals in the following specialty areas(s):

Sales and Installation of Glass Windows and Doors

If you have any questions, please contact our office at (312) 742-0766.

Sincerely,

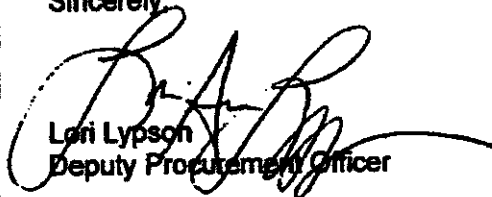

Lori Lypson
Deputy Procurement Officer

LAL/vs



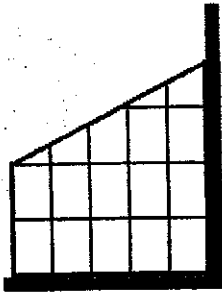

UAS

Underland Architectural Systems, Inc.
20318 S. Torrence Ave, Lynwood, IL 60411
(708) 889-9826 Fax (708) 889-9834

January 26, 2007

Attn: Jamie Rahn
Geo. Sollitt Construction
790 N. Central Ave.
Wooddale, IL 60191

Project: Miles Davis Academy

RE: Schedule C

Dear Jamie;

Enclosed please find the 3 sets of Schedule C and certification letter. The City is a bit behind in certification process. I am in contact with them regarding the renewal date as they still have not gotten back to us. This is the third extension. I will send updated letter when received. Please feel free to call with any questions.

Respectfully;

Barbara Underland

Enclosures

PUBLIC BUILDING COMMISSION OF CHICAGO
Contract No. 1333R

SCHEDULE C - Letter of Intent from MBE/WBE
To Perform As
Subcontractor, Subconsultant, and/or Material Supplier (1 of 2)

SCHEDULE C AND SUPPORTING DOCUMENTS MUST BE
SUBMITTED WITH BID

Name of Project: Miles Davis Academy

Project Number: 1333R

FROM:

Evergreen Supply Co MBE _____ WBE X
(Name of MBE or WBE)

TO:

Sollitt/Oakley Joint Venture and Public Building Commission of Chicago
(Name of General Bidder)

The undersigned intends to perform work in connection with the above-referenced project as (check one):

_____ a Sole Proprietor
_____ a Partnership

X a Corporation
_____ a Joint Venture

The MBE/WBE status of the undersigned is confirmed by the attached Letter of Certification, dated _____ In addition, in the case where the undersigned is a Joint Venture with a non-MBE/WBE firm, a Schedule B, Joint Venture Affidavit, is provided.

The undersigned is prepared to provide the following described services or supply the following described goods in connection with the above-named project.

Electrical Supplies

The above-described services or goods are offered for the following price, with terms of payment as stipulated in the Contract Documents. \$ 400,000 -

PUBLIC BUILDING COMMISSION OF CHICAGO
Contract No. 1333R

**SCHEDULE C - Letter of Intent from MBE/WBE
To Perform As
Subcontractor, Subconsultant, and/or Material Supplier (2 of 2)**

PARTIAL PAY ITEMS

For any of the above items that are partial pay items, specifically describe the work and subcontract dollar amount:

If more space is needed to fully describe the MBE/WBE firm's proposed scope of work and/or payment schedule, attach additional sheet(s).

SUB-SUBCONTRACTING LEVELS

% of the dollar value of the MBE/WBE subcontract will be sublet to non-MBE/WBE contractors.

% of the dollar value of the MBE/WBE subcontract will be sublet to MBE/WBE contractors.

If MBE/WBE subcontractor will not be sub-subcontracting any of the work described in this Schedule, a zero (0) must be filled in each blank above. If more than 10% percent of the value of the MBE/WBE subcontractor's scope of work will be sublet, a brief explanation and description of the work to be sublet must be provided.

The undersigned will enter into a formal agreement for the above work with the General Bidder, conditioned upon its execution of a contract with the Public Building Commission of Chicago, and will do so within five (5) working days of receipt of a notice of Contract award from the Commission.

By:

Evergreen Supply Co.
Name of MBE/WBE Firm (Print)
2-109

Date
2/9/07

Phone

Colleen Keener

Signature
Name (Print)
Colleen Keener

IF APPLICABLE:

By:

Joint Venture Partner (Print)

Date

Phone

Signature

Name (Print)

MBE ___ WBE ___ Non-MBE/WBE ___



City of Chicago
Richard M. Daley, Mayor

Department of
Procurement Services

Barbara A. Lumpkin
Chief Procurement Officer

City Hall, Room 403
121 North LaSalle Street
Chicago, Illinois 60602
(312) 744-4900
(312) 744-2949 (TTY)
<http://www.cityofchicago.org>

September 14, 2006

Colleen Kramer, President
Evergreen Supply Company
9901 South Torrence Avenue
Chicago, Illinois 60617

Dear Ms. Kramer:

The City of Chicago Department of Procurement Services ("Department") has undertaken an evaluation of procurement policies and procedures including those utilized within the M/WBE and DBE certification unit. In light of this evaluation and in anticipation of streamlining our procedures, the Department extends your WBE certification until **September 1, 2007.**

The Department may request additional information from you prior to the expiration of the courtesy period. This information will assist us in making a determination on the recertification of your company. You will receive additional information from the Department in the coming days.

As you know, your firm's participation on contracts will be credited only toward WBE in the following specialty area(s):

Distributor of Electrical Supplies

If you have any questions, please contact our office at 312-742-0766.

Sincerely,

Lori Ann Lypson
Deputy Procurement Officer

LL/wa



PUBLIC BUILDING COMMISSION OF CHICAGO
Contract No. 1333R

SCHEDULE D - Affidavit of General Contractor Regarding MBE/WBE Participation
(1 of 2)

Name of Project: Miles Davis Academy

STATE OF ILLINOIS }
 } SS
COUNTY OF COOK }

In connection with the above-captioned contract, I HEREBY DECLARE AND AFFIRM that I am the

President

Title
and duly authorized representative of

Sollitt/Oakley Joint Venture

Name of General Contractor
whose address is

790 N. Central Ave.

in the City of Wood Dale, State of Illinois

and that I have personally reviewed the material and facts submitted with the attached Schedules of MBE/WBE participation in the above-referenced Contract, including Schedule C and Schedule B (if applicable), and the following is a statement of the extent to which MBE/WBE firms will participate in this Contract if awarded to this firm as the Contractor for the Project.

Name of MBE/WBE Contractor	Type of Work to be Done in Accordance with Schedule C	Dollar Credit Toward MBE/WBE Goals	
		MBE	WBE
Oakley Construction Co.	20% J.V. Partner	\$ 5,075,200	\$
E. E. Bailey Bldg. Mtls.	Materials	\$ 600,000	\$
✓ Powell	Roofing & Sheetmetal	\$ 470,000	\$
✓ Underland	Windows and Glass	\$	\$ 650,000
✓ Evergreen	Electrical Supplies	\$	\$ 400,000
		\$	\$
		\$	\$
Total Net MBE/WBE Credit		\$6,145,200	\$1,050,000
Percent of Total Base Bid		24 %	4 %

The General Contractor may count toward its MBE/WBE goal a portion of the total dollar value of a contract with a joint venture equal to the percentage of the ownership and control of the MBE/WBE partner.

PUBLIC BUILDING COMMISSION OF CHICAGO
Contract No. 1333R

SCHEDULE D - Affidavit of General Contractor Regarding MBE/WBE Participation
(2 of 2)

SUB-SUBCONTRACTING LEVELS

_____ % of the dollar value of the MBE/WBE subcontract will be sublet to non-MBE/WBE contractors.

_____ % of the dollar value of the MBE/WBE subcontract will be sublet to MBE/WBE contractors.

If MBE/WBE subcontractor will not be sub-subcontracting any of the work described in this Schedule, a zero (0) must be filled in each blank above.

If more than 10% of the value of the MBE/WBE subcontractor's scope of work will be sublet, a brief explanation and description of the work to be sublet must be provided.

The undersigned will enter into a formal agreement for the above work with the above-referenced MBE/WBE firms, conditioned upon performance as Contractor of a Contract with the Commission, and will do so within five (5) business days of receipt of a notice of Contract award from the Commission.

By:

The George Sollitt Const. Co.

Name of Contractor (Print)

January 25, 2007

Date

630-860-7333

Phone

Signature
Howard Strong
Name (Print)

IF APPLICABLE:

By:

Oakley Construction Company, Inc.

Joint Venture Partner (Print)

January 25, 2007

Date

773-434-1616

Phone/FAX

Signature
Augustine Afriyie
Name (Print)
MBE WBE Non-MBE/WBE



City of Chicago
Richard M. Daley, Mayor

Department of
Procurement Services

Barbara A. Lypson
Chief Procurement Officer

City Hall, Room 403
121 North LaSalle Street
Chicago, Illinois 60602
(312) 744-4900
(312) 744-2949 (TTY)
<http://www.cityofchicago.org>

January 26, 2007

FEB 2 2007

Augustine Afiye, President
Oakley Construction Company, Inc.
7815 South Claremont Avenue
Chicago, Illinois 60620

Dear Mr. Afiye:

The City of Chicago Department of Procurement Services ("Department") has undertaken an evaluation of procurement policies and procedures including those utilized within the M/WBE and DBE certification unit. In light of this evaluation and in anticipation of streamlining our procedures, the Department extends your MBE certification until November 1, 2007.

The Department may request additional information from you prior to the expiration of the courtesy period. This information will assist us in making a determination on the recertification of your company. You will receive additional information from the Department in the coming days.

As you know, your firm's participation on contracts will be credited only toward MBE in the following specialty area(s):

**General Contractor; Carpentry Contractor; Miscellaneous Concrete
(Exclusive of Public Walkways)**

If you have any questions, please contact our office at 312-742-0766.

Sincerely,

Lori Ann Lypson
Deputy Procurement Officer

mck



PUBLIC BUILDING COMMISSION OF CHICAGO
Contract No. 1333R

SCHEDULE E - Request for Waiver from MBE/WBE Participation

Date: _____

Montel M. Gayles, Executive Director
Public Building Commission of Chicago
Richard J. Daley Center
50 W. Washington Street, Room 200
Chicago, IL 60602

Dear Mr. Gayles:

RE: Contract No. _____

Project Title: _____

In accordance with Section 23.01.10, the undersigned hereby requests a waiver/partial waiver from the MBE/WBE provisions of Section 23.01.10. The undersigned certifies that it/we has/have been diligent in our attempt to identify potential subcontractors certified as MBE/WBE to perform work in this project, that such efforts have not been successful, and that it/we cannot meet the Minority/Women Business Enterprise contract goal. These efforts are described below and are consistent with the "Request for Waiver" provisions of the MBE/WBE Program as detailed in Section 23.01.10 as follows:

Documentation attached: yes _____ no _____

Based on the information provided above, we request consideration of this waiver request.

Sincerely,

Signature

Print Name

Title

Name of Firm

PUBLIC BUILDING COMMISSION OF CHICAGO
Contract No. 1333R

Affidavit of Uncompleted Work

A. Work Under Contract

List below all work Bidder has under contract as either a general contractor or a subcontractor, including all pending low bids not yet awarded or rejected. In a joint venture, list only that portion of the work that is the responsibility of the Bidder. The uncompleted dollar value is to be based upon the most recent estimate of the owner or engineer, and must include work subcontracted to others. If no work is contracted, indicate NONE.

	1	2	3	4	Awards Pending	TOTALS
Project						
Contract With						
Estimated Completion Date						
Total Contract Price						408,203,000
Uncompleted Dollar Value if Firm is the GC						114,769,000
Uncompleted Dollar Value if Firm is a Subcontractor						
TOTAL VALUE OF ALL WORK						114,769,000

B. Uncompleted Work to be Completed with the Bidder's own Forces

List below the uncompleted dollar value of work for each contract to be completed with the Bidder's own forces, including all work indicated as awards pending. All work subcontracted to others will be listed on C. of this form. In a joint venture, list only that portion of the work to be done by the Bidder. If no work is contracted, indicate NONE.

	1	2	3	4	Awards Pending	TOTALS
Earthwork						
Demolition						
Sewer and Drain						
Foundation						
Painting						
Struct. Steel (Bldg Const.)						
Ornamental Steel (Bldg Construction)						
Miscellaneous Concrete						
Fireproofing						

**Reference Previously Approved RFQ Information dated December 7, 2006

PUBLIC BUILDING COMMISSION OF CHICAGO
Contract No. 1333R

	1	2	3	4	Awards Pending	TOTALS
Masonry						
H.V.A.C.						
Mechanical						
Electrical						
Plumbing						
Roofing & Sheet Metal						
Flooring & Tile Work						
Drywall & Plaster Work						
Ceiling Construction						
Hollow Metal & Hardware						
Glazing & Caulking						
Miscellaneous Arch. Work						
Landscaping						
Fencing						
Others (List)						
TOTALS						16,068,000

**Reference Previously Approved RFQ Information dated December 7, 2006

PUBLIC BUILDING COMMISSION OF CHICAGO
Contract No. 1333R

C. Work Subcontracted to Others

List below all work, according to each contract on the preceding page, that the Bidder has subcontracted to others. Do NOT include work to be performed by another general contractor in a joint venture. No work may be indicated as subcontracted to others on awards pending. If no work is subcontracted, indicate NONE.

	1	2	3	4	Awards Pending
Subcontractor					
Type of Work					
Subcontract Price					
Amount Uncompleted					
Subcontractor					
Type of Work					
Subcontract Price					
Amount Uncompleted					
Subcontractor					
Type of Work					
Subcontract Price					
Amount Uncompleted					
Subcontractor					
Type of Work					
Subcontract Price					
Amount Uncompleted					
Subcontractor					
Type of Work					
Subcontract Price					
Amount Uncompleted					
Subcontractor					
Type of Work					
Subcontract Price					
Amount Uncompleted					
TOTAL Uncompleted					98,701,000

**Reference Previously Approved RFQ Information dated December 7, 2006

PUBLIC BUILDING COMMISSION OF CHICAGO
Contract No. 1333R

Statement Of Bidder's Qualifications

At the request of the Commission, the Bidder shall also submit additional information regarding the capability of the Bidder to perform the Contract.

Bidder Sollitt/Oakley Joint Venture

Submitted By Howard Strong

Title Representative

Permanent Main Office Address 790 N. Central Ave.

Local Address Wood Dale, IL 60191

Local Telephone No: and FAX No. 630-860-7333/630-860-7347

How many years operating as contractor for work of this nature? 72

List of recently completed contracts of similar dollar value and scope of work.

	Name/Address	Dollar Amount	Year of Contract	Nature of Project
* 1.	Cook County Domestic			
2.	Violence Courthouse	34,844,950	2005	Courthouse
** 3.	Tarkington	22,590,000	2005	School - CPS
4.	Ellington	18,536,457	2005	School - CPS
5.	Proviso CMSA	16,947,495	2005	School
6.	Elgin - U46	48,013,644	2004	High School
7.				
8.				

* Sollitt/Oakley Joint Venture Project

** The George Sollitt Construction Company Project

The George Sollitt Construction Co.
 Wood Dale, Illinois
 2006-2007 Uncompleted Work Schedule (000's omitted)

	October	November	December	January	February	March	April	May	June	July	August	September
Previous Month	\$ 107,318	92,318	77,268	114,769	102,769	90,769	79,069	69,069	59,069	49,369	39,369	29,369
Less: Work Completed	(15,000)	(16,000)	(12,000)	(12,000)	(12,000)	(12,000)	(10,000)	(10,000)	(10,000)	(10,000)	(10,000)	(10,000)
Added Work												
South Water Purification												
Abraham Lincoln Nat'l Cemetery		950										
400 E Randolph Pool Renovation			1,514									
Other Misc						300			300			300
Uncompleted Work at Month End	\$ 92,318	77,268	114,769	102,769	90,769	79,069	69,069	59,069	49,369	39,369	29,369	19,669

PUBLIC BUILDING COMMISSION OF CHICAGO
Contract No. 1333R

Affidavit of Uncompleted Work (continued)

I, being duly sworn, do hereby declare that this affidavit is a true and correct statement relating to ALL uncompleted contracts of the undersigned for Federal, State, County, City, and private work including ALL subcontract work, ALL pending low bids not yet awarded or rejected, and ALL estimated completion dates.

Howard Strong
Signature

January 25, 2007
Date

Howard Strong
Name (Type or Print)

President
Title

Sollitt/Oakley Joint Venture

Bidder Name
790 N. Central Ave.

Address
Wood Dale IL 60191

City State Zip
Wood Dale IL 60191

Subscribed and sworn to before me
this 25th day of January, 2007

Nancy Planek
Notary Public

(SEAL)



Commission expires: 11/28/09

PUBLIC BUILDING COMMISSION OF CHICAGO
Contract No. 1333R

Affidavit Of Local Business

STATE OF ILLINOIS)
) SS
COUNTY OF COOK)

_____ being first duly sworn, deposes and says that:

1. He/She is _____

(Owner, Partner, Officer)
of _____

(the name of the Bidder that has submitted the attached Bid);

2. Bidder, or partner with at least 50% interest in joint venture Bidder, is is not a "Local Business" as defined by the provisions of Section 21.18 of the Standard Terms and Conditions (Book 1).

3. Bidder, or partner with at least 50% interest in joint venture Bidder, does does not have business locations outside the corporate limits of the City of Chicago.

If other business locations exist, provide business addresses and phone numbers:

4. Bidder, or partner with at least 50% interest in joint venture Bidder, currently employs _____ (insert number) regular full-time people, _____ (insert number) of whom work at business location(s) within the corporate limits of the City of Chicago.

5. Bidder, or partner(s) with at least 50% interest in joint venture Bidder, is is not subject to City of Chicago taxes.

(Signed)

(Title)

Subscribed and sworn to before me this _____ day of _____, 20____

(Signature)

(SEAL)

(Title)

My Commission expires:

PUBLIC BUILDING COMMISSION OF CHICAGO
Contract No. 1333R

Statement Of Bidder's Qualifications

At the request of the Commission, the Bidder shall also submit additional information regarding the capability of the Bidder to perform the Contract.

Bidder _____

Submitted By _____

Title _____

Permanent Main Office Address _____

Local Address _____

Local Telephone No: and FAX No. _____

How many years operating as contractor for work of this nature? _____

List of recently completed contracts of similar dollar value and scope of work.

	Name/Address	Dollar Amount	Year of Contract	Nature of Project
1.				
2.				
3.				
4.				
5.				
6.				
7.				
8.				

PUBLIC BUILDING COMMISSION OF CHICAGO
Contract No. 1333R

Statement Of Bidder's Qualifications (continued)

The undersigned hereby authorizes any person, firm, or corporation to furnish any information requested by the Public Building Commission of Chicago in verification of this Statement of Bidder's Qualifications.

If submitted by a corporation:

- (a) Corporation Name _____
- (b) State and City in which incorporated _____
- (c) If incorporated in another state, is firm authorized to do business in the State of Illinois?
Yes _____ No _____
- (d) Name and address of registered agent in Illinois

- (e) Names and titles of officers authorized to sign contracts

_____	_____
Name	Title
_____	_____
Name	Title

If submitted by a partnership:

- (a) Firm Name _____
- (b) Official Address _____
- (c) Names of all Partners: _____

If submitted by an individual:

- (a) Firm Name _____
- (b) The Owner _____
- (c) Official Address _____

Signature of Affiant

Subscribed and sworn to before me this _____ day of _____ 20 _____

(SEAL)

Notary Public
My Commission expires:

PUBLIC BUILDING COMMISSION OF CHICAGO

Contract No. 1333R

PERFORMANCE AND PAYMENT BOND

Contract No. 1333R

Bond No. 104804111

KNOW ALL MEN BY THESE PRESENTS, that we, George Sollitt Construction Company/Oakley Construction Joint Venture, corporation organized and existing under the laws of the State of Illinois, with offices in the Town of Wood Dale, State of Illinois, as Corporate Principal, and

TRAVELERS CASUALTY AND SURETY COMPANY OF AMERICA

215 Shuman Blvd.

Naperville, IL 60563

a corporation organized and existing under the laws of the State of CT, with offices in the State of * IL *, as Surety, are held and firmly bound unto the Public Building Commission of Chicago, hereinafter called "Commission", in the penal sum of Twenty Five Million Three Hundred Seventy Six Thousand Dollars and No Cents (\$25,376,000.00) for the payment of which sum well and truly to be made, we bind ourselves, our heirs, executors, administrators, and successors, jointly and severally, firmly by these presents.

The condition of this obligation is such, that whereas the Principal entered into a certain Contract, hereto attached, with the Commission, dated February 13, 2007, for the fabrication, delivery, performance and installation of

Miles Davis Academy

6790 S. Paulina Street, Chicago, IL

in the referenced project area and other miscellaneous work collateral thereto.

NOW, THEREFORE, if the Principal shall well and truly perform and fulfill all the undertakings, covenants, terms, conditions, and agreements of said Contract during the original term of said Contract and any extension thereof that may be granted by the Commission, with or without notice to the Surety, and during the life of any guarantee required under the Contract, and shall also well and truly perform and fulfill all the undertakings, covenants, terms, conditions and agreements of any and all authorized modifications of said Contract that may be made; and also if the Principal shall promptly pay all persons, firms, and corporations supplying labor, materials, facilities, or services in the prosecution of the work provided for in the Contract, and any and all duly authorized modifications of said Contract that may be made, notice of which modifications being hereby waived; and also, if the Principal shall fully secure and protect the said Commission, its legal successor and representative, from all liability in the premises and from all loss or expense of any kind, including all costs of court and attorney's fees, made necessary or arising from the failure, refusal, or neglect of the aforesaid Principal to comply with all the obligations

PUBLIC BUILDING COMMISSION OF CHICAGO

Contract No. 1333R

assumed by said Principal or any subcontractors in connection with the performance of said Contract and all such modifications thereof; and also, if the Principal shall deliver all Work called for by said Contract of the Principal with the Commission, free and clear of any and all claims, liens and expenses of any kind or nature whatsoever, and in accordance with the terms and provisions of said Contract, and any and all modifications of said Contract; then, this said Bond shall become null and void; otherwise it shall remain in full force and effect.

The Surety does further hereby consent and yield to the jurisdiction of the State Civil Courts of the County of Cook, City of Chicago, and State of Illinois, and does hereby formally waive any plea of jurisdiction on account of the residence elsewhere of the Surety. The Principal and Surety severally and jointly agree that this Bond, and the undertakings contained herein, are also for the benefit of any and all subcontractors and other persons furnishing materials, labor, facilities, or services to the Principal or for the performance by the Principal of said Contract with the Commission as originally executed by said Principal and the Commission or as thereafter modified, and that any such subcontractor or persons furnishing labor, materials, facilities, or services may bring suit on this Bond, or any undertaking herein contained, in the name of the Commission against the said Principal and Surety or either of them.

It is expressly understood and agreed that this Bond, in the penal sum of Twenty Five Million Three Hundred Seventy Six Thousand Dollars and No Cents (\$25,376,000.00), shall secure the payment of all sums due of and by the Principal under the Contract, and guarantee the faithful performance of the Contract.

No modifications, omissions, or additions, in or to the terms of said Contract, the plans or specifications, or in the manner and mode of payment shall in any manner affect the obligations of the Surety in connection with aforesaid Contract. Notice to the Surety of any and all modifications in said Contract of the Principal with the Commission and of any additions or omissions to or from said Contract are hereby expressly waived by the Surety.

PUBLIC BUILDING COMMISSION OF CHICAGO

Contract No. 1333R

IN WITNESS WHEREOF, the above bounden parties have executed this instrument under their several seals this 2/19/07, the name and corporate seal of each corporate party being hereto affixed and these presents duly signed by its undersigned representative pursuant to authority of its governing body.

WITNESS:

Name

BY _____ (Seal)
Individual Principal

Business Address

Individual Principal (Seal)

City State

CORPORATE SEAL

ATTEST:

George Sollitt Construction Company/Oakley
Construction Joint Venture
Corporate Principal

BY 

Secretary
Title

BY 

Sec President / Representative - Sollitt/Oakley, J/V
Title

790 E. Central Avenue
Wood Dale, IL 60191

Travelers Casualty and Surety Company of
Corporate Surety America

BY 

1555 N. RiverCenter Dr. #203
Business Address & Telephone
Milwaukee, WI 53212
414 220 4870

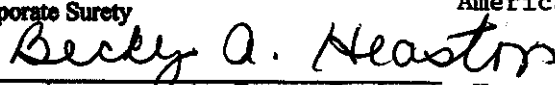

Title Attorney in Fact Becky A. Heaston
CORPORATE SEAL

FOR CLAIMS (Please Print):

Contact Name: Charlene Violette

Business Address: One Tower Sq., Hartford, CT 06183

Telephone: 860 954 4089 Fax: 860 277 1303

The rate of premium of this Bond is \$ 5.80 per thousand. **
Total amount of premium charged is \$ \$141,181.00 **

* The current power of attorney for the persons who sign for any surety company shall be attached to this Bond. Such power of attorney shall be sealed and certified with a "first-hand signature" by an officer of the surety. The Commission will not accept a facsimile signature.

PUBLIC BUILDING COMMISSION OF CHICAGO

Contract No. 1333R

**** Must be filled in by the Corporate Surety.**

BOND APPROVAL

BY

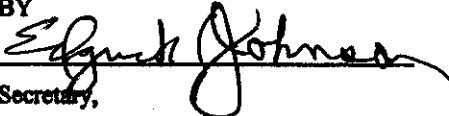
Secretary,

Public Building Commission of Chicago

CERTIFICATE AS TO CORPORATE SEAL

I, John Pridmore, certify that I am the _____ Secretary of George Sollitt Construction Company/Oakley Construction Joint Venture, corporation named as Principal in the foregoing performance and payment bond, that Howard Strong who signed on behalf of the Principal was then President of said corporation; that I know this person's signature, and the signature is genuine; and that the Bond was duly signed, sealed, and attested, for and in behalf of said corporation by authority of its governing body.

Dated this 19 day of Feb, 2007.

CORPORATE SEAL



POWER OF ATTORNEY

Farmington Casualty Company
Fidelity and Guaranty Insurance Company
Fidelity and Guaranty Insurance Underwriters, Inc.
Seaboard Surety Company
St. Paul Fire and Marine Insurance Company

St. Paul Guardian Insurance Company
St. Paul Mercury Insurance Company
Travelers Casualty and Surety Company
Travelers Casualty and Surety Company of America
United States Fidelity and Guaranty Company

Attorney-In Fact No. 215923

Certificate No. 001295015

KNOW ALL MEN BY THESE PRESENTS: That Seaboard Surety Company is a corporation duly organized under the laws of the State of New York, that St. Paul Fire and Marine Insurance Company, St. Paul Guardian Insurance Company and St. Paul Mercury Insurance Company are corporations duly organized under the laws of the State of Minnesota, that Farmington Casualty Company, Travelers Casualty and Surety Company, and Travelers Casualty and Surety Company of America are corporations duly organized under the laws of the State of Connecticut, that United States Fidelity and Guaranty Company is a corporation duly organized under the laws of the State of Maryland, that Fidelity and Guaranty Insurance Company is a corporation duly organized under the laws of the State of Iowa, and that Fidelity and Guaranty Insurance Underwriters, Inc. is a corporation duly organized under the laws of the State of Wisconsin (herein collectively called the "Companies"), and that the Companies do hereby make, constitute and appoint

Amy E. Callahan, Peter S. Forker, and Becky A. Heaston of Arlington Heights, Illinois and

of the City of Milwaukee, State of Wisconsin, their true and lawful Attorney(s)-in-Fact, each in their separate capacity if more than one is named above, to sign, execute, seal and acknowledge any and all bonds, recognizances, conditional undertakings and other writings obligatory in the nature thereof on behalf of the Companies in their business of guaranteeing the fidelity of persons, guaranteeing the performance of contracts and executing or guaranteeing bonds and undertakings required or permitted in any actions or proceedings allowed by law.

IN WITNESS WHEREOF, the Companies have caused this instrument to be signed and their corporate seals to be hereto affixed, this 1st day of May, 2006.

Farmington Casualty Company
Fidelity and Guaranty Insurance Company
Fidelity and Guaranty Insurance Underwriters, Inc.
Seaboard Surety Company
St. Paul Fire and Marine Insurance Company

St. Paul Guardian Insurance Company
St. Paul Mercury Insurance Company
Travelers Casualty and Surety Company
Travelers Casualty and Surety Company of America
United States Fidelity and Guaranty Company



State of Connecticut
City of Hartford ss.

By: [Signature]
George W. Thompson, Senior Vice President

On this the 1st day of May, 2006, before me personally appeared George W. Thompson, who acknowledged himself to be the Senior Vice President of Farmington Casualty Company, Fidelity and Guaranty Insurance Company, Fidelity and Guaranty Insurance Underwriters, Inc., Seaboard Surety Company, St. Paul Fire and Marine Insurance Company, St. Paul Guardian Insurance Company, St. Paul Mercury Insurance Company, Travelers Casualty and Surety Company, Travelers Casualty and Surety Company of America, and United States Fidelity and Guaranty Company, and that he, as such, being authorized so to do, executed the foregoing instrument for the purposes therein contained by signing on behalf of the corporations by himself as a duly authorized officer.

In Witness Whereof, I hereunto set my hand and official seal.
My Commission expires the 30th day of June, 2011.



[Signature]
Marie C. Tetreault, Notary Public

This Power of Attorney is granted under and by the authority of the following resolutions adopted by the Boards of Directors of Farmington Casualty Company, Fidelity and Guaranty Insurance Company, Fidelity and Guaranty Insurance Underwriters, Inc., Seaboard Surety Company, St. Paul Fire and Marine Insurance Company, St. Paul Guardian Insurance Company, St. Paul Mercury Insurance Company, Travelers Casualty and Surety Company, Travelers Casualty and Surety Company of America, and United States Fidelity and Guaranty Company, which resolutions are now in full force and effect, reading as follows:

RESOLVED, that the Chairman, the President, any Vice Chairman, any Executive Vice President, any Senior Vice President, any Vice President, any Second Vice President, the Treasurer, any Assistant Treasurer, the Corporate Secretary or any Assistant Secretary may appoint Attorneys-in-Fact and Agents to act for and on behalf of the Company and may give such appointee such authority as his or her certificate of authority may prescribe to sign with the Company's name and seal with the Company's seal bonds, recognizances, contracts of indemnity, and other writings obligatory in the nature of a bond, recognizance, or conditional undertaking, and any of said officers or the Board of Directors at any time may remove any such appointee and revoke the power given him or her; and it is

FURTHER RESOLVED, that the Chairman, the President, any Vice Chairman, any Executive Vice President, any Senior Vice President or any Vice President may delegate all or any part of the foregoing authority to one or more officers or employees of this Company, provided that each such delegation is in writing and a copy thereof is filed in the office of the Secretary; and it is

FURTHER RESOLVED, that any bond, recognizance, contract of indemnity, or writing obligatory in the nature of a bond, recognizance, or conditional undertaking shall be valid and binding upon the Company when (a) signed by the President, any Vice Chairman, any Executive Vice President, any Senior Vice President or any Vice President, any Second Vice President, the Treasurer, any Assistant Treasurer, the Corporate Secretary or any Assistant Secretary and duly attested and sealed with the Company's seal by a Secretary or Assistant Secretary; or (b) duly executed (under seal, if required) by one or more Attorneys-in-Fact and Agents pursuant to the power prescribed in his or her certificate or their certificates of authority or by one or more Company officers pursuant to a written delegation of authority; and it is

FURTHER RESOLVED, that the signature of each of the following officers: President, any Executive Vice President, any Senior Vice President, any Vice President, any Assistant Vice President, any Secretary, any Assistant Secretary, and the seal of the Company may be affixed by facsimile to any power of attorney or to any certificate relating thereto appointing Resident Vice Presidents, Resident Assistant Secretaries or Attorneys-in-Fact for purposes only of executing and attesting bonds and undertakings and other writings obligatory in the nature thereof, and any such power of attorney or certificate bearing such facsimile signature or facsimile seal shall be valid and binding upon the Company and any such power so executed and certified by such facsimile signature and facsimile seal shall be valid and binding on the Company in the future with respect to any bond or understanding to which it is attached.

I, Kori M. Johanson, the undersigned, Assistant Secretary, of Farmington Casualty Company, Fidelity and Guaranty Insurance Company, Fidelity and Guaranty Insurance Underwriters, Inc., Seaboard Surety Company, St. Paul Fire and Marine Insurance Company, St. Paul Guardian Insurance Company, St. Paul Mercury Insurance Company, Travelers Casualty and Surety Company, Travelers Casualty and Surety Company of America, and United States Fidelity and Guaranty Company do hereby certify that the above and foregoing is a true and correct copy of the Power of Attorney executed by said Companies, which is in full force and effect and has not been revoked.

IN TESTIMONY WHEREOF, I have hereunto set my hand and affixed the seals of said Companies this 19th day of February, 2007.

WARNING: THIS POWER OF ATTORNEY IS INVALID WITHOUT THE RED BORDER

Kori M. Johanson, Assistant Secretary



To verify the authenticity of this Power of Attorney, call 1-800-421-3880 or contact us at www.stpaultravelersbond.com. Please refer to the Attorney-In-Fact number, the above-named individuals and the details of the bond to which the power is attached.

PUBLIC BUILDING COMMISSION OF CHICAGO

Contract No. 1333R

Disclosure of Retained Parties

The apparent 1st low and the apparent 2nd low Bidder is required to submit a fully executed Disclosure of Retained Parties within five (5) days after bid opening.

A. Definitions and Disclosure Requirements

- ii. As used herein, "Contractor" means a person or entity that has any contract or lease with the Public Building Commission of Chicago ("Commission").
- iii. Commission contracts and/or qualification submittals must be accompanied by a disclosure statement providing certain information about attorneys, lobbyists, consultants, subcontractors, and other persons whom the Contractor has retained or expects to retain with respect to the contract or lease. In particular, the contractor must disclose the name of each such person, his or her business address, the name of the relationship, and the amount of fees paid or estimated to be paid. The Contractor is not required to disclose employees who are paid solely through the Contractor's regular payroll.
- iv. "Lobbyists" means any person a) who for compensation or on behalf of any person other than himself undertakes to influence any legislative or administrative action, or b) any part of whose duties as an employee of another includes undertaking to influence any legislative or administrative action.

B. Certification

Contractor hereby certifies as follows:

- 1. This Disclosure relates to the following transaction: New Construction
Description of goods or services to be provided under Contract: 1333R
Miles Davis Academy
- 2. Name of Contractor: Sollitt/Oakley Joint Venture
- 3. EACH AND EVERY attorney, lobbyist, accountant, consultant, subcontractor, or other person retained or anticipated to be retained by the Contractor with respect to or in connection with the contract or lease is listed below. Attach additional pages if necessary. NOTE: You must include information about certified MBE/WBEs you have retained or anticipate retaining, even if you have already provided that information elsewhere in the Contract Documents.

Check here if no such persons have been retained or are anticipated to be retained: _____

Retained Parties:

Name	Business Address	Relationship (Attorney, Lobbyists, Subcontractor, etc.)	Fees (indicate whether paid or estimated)
See Attached			

PUBLIC BUILDING COMMISSION OF CHICAGO

Contract No. 1333R

Disclosure of Retained Parties (continued)

4. The Contractor understands and agrees as follows:
- a) The information provided herein is a material inducement to the Commission execution of the contract or other action with respect to which this Disclosure of Retained Parties form is being executed, and the Commission may rely on the information provided herein. Furthermore, if the Commission determines that any information provided herein is false, incomplete, or inaccurate, the Commission may terminate the contract or other transaction, terminate the Contractor's participation in the contract or other transactions with the Commission.
 - b) If the Contractor is uncertain whether a disclosure is required, the Contractor must either ask the Commission whether disclosure is required or make the disclosure.
 - c) This Disclosure of Retained Parties form, some or all of the information provided herein, and any attachments may be made available to the public on the Internet, in response to a Freedom of Information Act request, or otherwise. The Contractor waives and releases any possible rights or claims it may have against the Commission in connection with the public release of information contained in the completed Disclosure of Retained Parties form and any attachments.

Under penalty of perjury, I certify that I am authorized to execute this Disclosure of Retained Parties on behalf of the Contractor and that the information disclosed herein is true and complete.

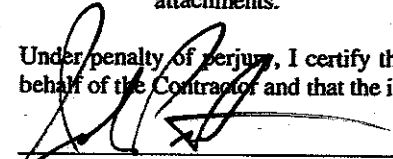

Signature

February 16, 2007

Date

John Pridmore

Name (Type or Print)

Executive Vice President

Title

Subscribed and sworn to before me
this 16th day of February, 2007

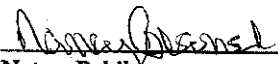

Notary Public



Commission expires: 11/28/07

Retained Parties:

Name	Business Address	Relationship	Fees
E.E. Bailey Building Material & Supply, Inc.	741 W. 115 th Street Chicago, Illinois 60628	Subcontractor	\$600,000
M.W. Powell	3445 S. Lawndale Chicago, Illinois 60623	Subcontractor	\$470,000
Underland Architectural Systems, Inc.	20318 S. Torrence Ave. Lynwood, Illinois 60411	Subcontractor	\$650,000
Evergreen Supply Company	9901 S. Torrence Ave. Chicago, Illinois 60617	Subcontractor	\$400,000

PUBLIC BUILDING COMMISSION OF CHICAGO

Contract No. 1333R

IV. INSTRUCTIONS TO BIDDERS

A. Examination Of Documents By Bidder

1. The Bidder shall, before submitting its bid, carefully examine all Contract Documents, including but not limited to, the Standard Terms and Conditions (Book 1); Project Information, Instructions, and Execution Documents (Book 2); Technical Specifications (Book 3); plans; drawings; Addenda (if any); and bonds. The Bidder shall inspect in detail the site of the proposed Work and familiarize itself with all the local conditions affecting the Contract and the detailed requirements of construction. If its bid is accepted, the bidder will be responsible for all errors in its proposal resulting from failure or neglect to comply with these instructions. In no case will the Commission be responsible for any change in anticipated profits resulting from such failure or neglect.
2. Unless otherwise provided in the Contract, when the plans or specifications include information pertaining to subsurface exploration, borings, test pits, and other preliminary investigation, such information represents the opinion of the Commission as to the location, character, or quantity of the materials encountered and is only included for the convenience of the Bidder. The Commission assumes no responsibility with respect to the sufficiency or accuracy of the information, and there is no guaranty, either expressed or implied, that the conditions indicated are representative of those existing throughout the work, or that unanticipated developments may not occur.

B. Interpretations Or Addenda

1. The Commission will not furnish oral interpretations of Contract Documents. If an interpretation is desired by a prospective Bidder, the interpretation should be requested in a letter addressed to the Owner's Representative named in the Advertisement for Bids. Any inquiry received ten (10) or more days prior to the date fixed for opening of bids will be considered. Every interpretation or revision will be in the form of an addendum to the Contract Documents and, when issued, will be on file in the office of the Commission at least five (5) days before bids are opened. Although all addenda will be mailed to each person obtaining Contract Documents, it shall be the Bidder's responsibility to inquire as to the addenda issued. All such addenda shall become part of the Contract and attached thereto and all Bidders shall be bound by such addenda, whether or not received by the Bidders.
2. If any such differences or conflicts are not called to the Commission's Representative's attention ten (10) days or more prior to submission of bids, the Commission's Representative shall decide which of the conflicting requirements will govern, and the Contractor shall perform the work at no additional cost to the Commission in accordance with the decision of the Commission's Representative.

C. Inspection Of Site

Bidder shall inspect the Site to become familiar with the conditions relating to the Work to be performed, the facilities involved, and the difficulties and restrictions attending the performance of this Contract. Failure of the Bidder to visit the Site shall not relieve or alter the Bidder's responsibility of completing the Work as set forth in the Contract Documents.

D. Pre-Qualification Of Bidders

1. Unless otherwise indicated in Part I "Project Information," the Commission has heretofore issued Request for Qualifications (RFQ) in order to approve the qualifications of firms to perform work on certain projects of the Commission. Responses to the RFQ were evaluated by the Commission on the basis of the firm's experience and past performance, technical qualifications, organization and equipment, financial resources, bonding and insurance capacity, and other factors deemed relevant by the Commission. Notice of pre-qualification has been provided by the Commission to all firms approved as "pre-qualified," and only firms that have received notification of pre-qualification are eligible to bid on this Contract. Moreover, a firm that has been pre-qualified as a separate entity (e.g.

PUBLIC BUILDING COMMISSION OF CHICAGO

Contract No. 1333R

sole proprietor, partnership, or corporation) is not eligible to submit a bid for this Contract as a joint venture with another pre-qualified firm unless such joint venture has been notified of its pre-qualification.

2. The Commission reserves the right to take such steps as it deems necessary to determine the continuing qualifications of the Bidder to adequately perform the requirements of the Contract, and the Bidder shall furnish to the Commission all information and data requested for this purpose, including completed form "Statement of Bidder's Qualifications" provided with this Book 2. Failure of the Bidder to cooperate with the Commission in its investigation or submit any additional documents requested by the Commission shall be grounds for disqualification.

E. Competency of Bidder

1. The Commission reserves the right to refuse to award a Contract to any person, firm, or corporation that is in arrears or is in default to the Commission upon any debt or contract, or that is a defaulter, as surety or otherwise, upon any obligation to the Commission, or had failed to perform faithfully any previous contract with the Commission.
2. The Bidder, if requested, must present within a reasonable time, as determined by the Commission, evidence satisfactory to the Commission of performance ability and possession of necessary facilities, pecuniary resources, and adequate insurance to comply with the terms of these specifications and Contract Documents.

F. Substitutions Prior To Bid Date

1. The Architect will consider written requests for substitutions received at least ten (10) days prior to bid date. Requests received after that time will not be considered.
2. The Architect shall consider only those requests accompanied by a copy of the Request for Substitution form, Exhibit Q, filled out completely, signed, and including the required attachments.
3. Substitutions will not be considered if, in the opinion of the Architect, acceptance will require substantial revision of the Contract Documents.
4. Notification of approved substitutions will be made by addendum.

G. Preparation of Bid

1. Two (2) copies of Project Information, Instructions, and Execution Documents (Book 2) shall be prepared with original signatures and notarizations wherever required.
2. All bids must be prepared on forms supplied by the Commission and shall be subject to all requirements of the Contract Documents. Unless otherwise stated, all blank spaces on the bid page or pages, applicable to the subject specification, should be correctly filled in. All bids must be regular in every respect and no interlineations, excisions or special conditions shall be made by the Bidder.
3. The Bidder's name, address, telephone and fax number should be clearly written on the front cover of each of the copies of Book 2 submitted.
4. When required by the Contract Documents, the Bidder may attach supporting documentation or additional information to the back of the form to which it refers.
5. The Commission may consider as irregular, and at its option reject, any bid on which there is an alteration of or departure from the bid form hereto attached.

PUBLIC BUILDING COMMISSION OF CHICAGO

Contract No. 1333R

6. The Bid Documents shall include the following:
 - a) Contractor's Bid
 - b) Bid Guarantee
 - c) Administrative Fee
 - d) Basis of Award (Award Criteria)
 - e) Unit Prices
 - f) Affidavit of Non-collusion
 - g) Schedule B – Joint Venture Affidavit with supporting documentation (if applicable)
 - h) one (1) Schedule C for each MBE and WBE with its current letter(s) of certification
 - i) Schedule D – Affidavit of General Contractor Regarding MBE/WBE Participation
 - j) Schedule E – Request for Waiver from MBE/WBE Participation
 - k) Affidavit of Uncompleted Work
7. Current versions of the following documents shall be on file at the Commission at the time of bid opening:
 - a) Financial Statement
 - b) Disclosure Affidavit
 - c) Affidavit of Local Business, including applicable documentation
 - d) Statement of Bidder's Qualifications
8. If the contract is open to bidders that are not pre-qualified as stated in Part I "Project Information" and Bidder is not pre-qualified, packages containing the forms for the financial statement, Disclosure Affidavit, Affidavit of Local Business, and Statement of Bidder's Qualifications are available to pick up from the Commission's office or to download from the Commission's web site. See the title page for address information.
9. The apparent 1st low and 2nd low Bidder is required to submit a fully executed Disclosure of Retained Parties within five (5) days after bid opening.

H. Bid Guarantee: Deposit and Time Period

1. The Bid must be accompanied by a bid guarantee in the amount set forth in Part I.A. "General Project Information" to ensure:
 - a. Non-withdrawal of the bid after date and time of opening.
 - b. The furnishing of the Performance and Payment Bond and evidence of the required insurance coverage by the successful Bidder as required by the Contract Documents.
2. The guarantee shall be made by bid bond, certified check or cashier's check payable to the order of the Public Building Commission of Chicago. No bid will be considered unless it is accompanied by the required guarantee. Cash deposits will not be accepted.
3. The Bidder agrees that this bid may be held by the Commission for a period not exceeding ninety (90) days from the date fixed for the opening of bids and that the bid may not be withdrawn within that period.
4. If written notice of the acceptance of this Bid is mailed, telegraphed or delivered to the undersigned within the time noted herein, or at any time thereafter before this Bid is withdrawn, the undersigned agrees to enter into a Contract with the Public Building Commission of Chicago with the Bid as accepted. The undersigned agrees to give a Performance and Payment Bond as specified in the Contract Documents, with good and sufficient surety or sureties, and to furnish the required insurance, all within five (5) days after given Notice of Award.

PUBLIC BUILDING COMMISSION OF CHICAGO

Contract No. 1333R

5. The bid bonds, certified checks, or cashier's checks of unsuccessful Bidders will be returned as soon as practicable after the opening of the bids; however, the deposits of the three (3) lowest Bidders shall be retained until the Commission awards the Contract to one of them, or for any reason rejects all bids.

I. Administrative Fee

Each Bidder must submit with its bid a certified or cashiers' check in the amount set forth in Part I.A. "Administrative Fee" as an administrative fee for processing and handling of non-responsive bids. Upon award of the contract, the successful Bidder's check, and the checks of all Bidders whose bids are determined by the Commission to have been responsive, shall be returned to the Bidders submitting them. Should one or more bids be rejected by the Commission as non-responsive, the checks from the non-responsive Bidder or Bidders shall be deposited in the general funds of the Commission as an administrative fee to compensate the Commission for the costs of processing and handling the non-responsive bid or bids.

J. Bidder's Execution of Bid

1. The Bidder must execute the Bid in two (2) original counterparts.
2. Bids must be submitted with original signatures in the space provided on the appropriate Part II.B. "Acceptance of the Bid." Bids not properly signed shall be rejected.
3. If Bidder is a corporation, the President and Secretary must execute the bid and the Corporate seal must be affixed. In the event that this bid is executed by other than the President, attach hereto a certified copy of that section of the Corporate By-Laws or other authorization by the Corporation that permits the person to execute the offer for said corporation.
4. If Bidder is a partnership, all partners must execute the bid, unless one partner has been authorized to sign for the partnership, in which case, evidence of such authority satisfactory to the Commission must be submitted.
5. If Bidder is a sole proprietorship, the sole proprietor must execute the bid.
6. A "Partnership," "Joint Venture," or "Sole Proprietorship" operating under an Assumed Name must be registered with the Illinois county in which it is located, as provided in 805 ILCS 405 (1992).

K. Basis of Award (Award Criteria)

The Bidder shall complete the figures in the Award Criteria Formula to compute the Award Criteria Figure and complete the Trade Participation information. Such information shall be attached to the bid on the form provided. All calculations will be verified pursuant to instructions provided in the form.

L. Alternates

The Bidder shall indicate a price for each and every Alternate, if any, described in the Contract Documents.

M. Unit Prices

1. The Bidder is required to complete the Unit Prices form in its entirety.
2. Unit prices provided may be used as the basis for adjustments to the Contract Price in the event that the quantities of Work required by the Contract Documents are increased or decreased. However, the Commission reserves the right to negotiate the Unit Prices.

PUBLIC BUILDING COMMISSION OF CHICAGO

Contract No. 1333R

3. Unit Prices shall be inclusive of the cost of materials, work, layout, drafting, balancing and testing, tools and sundries, overhead and profit, supervision, and any and all other costs of whatsoever nature in connection therewith for work in place and accepted or omitted as the case may be. The calculation for determining the number of units of work shall be actual surface, volume, length, hours, and number of individual items listed for the class of work complete in place and accepted or omitted. No allowance for waste, loss, breakage, damage, or difficulties shall be made.

N. Affidavit of Non-Collusion

Each Bidder shall fully execute an affidavit, in the form provided, to the effect that the Bidder has not colluded with any other person, firm, or corporation in regard to any bid submitted. Such affidavit shall be attached to the bid.

O. MBE and WBE Commitments

Pursuant to Article 23 "MBE/WBE Special Conditions, each Bidder shall submit with its Bid affidavits and supporting documents describing the extent to which Minority Business Enterprise ("MBE") and Women Business Enterprise ("WBE") firms will participate in the Contract.

P. Affidavit of Uncompleted Work

The Bidder is required to submit a fully executed Affidavit of Uncompleted Work, which declares, among other things, the value and estimated completion date of all uncompleted contracts to be completed with Bidder's own forces and to be subcontracted to others. Such affidavit shall be attached to the bid on the form provided.

Q. Bidder's Financial Statement

Each Bidder shall have on file in the office of the Commission at the time of bid opening a financial statement dated not earlier than the end of said Bidder's last fiscal year period. This will be kept on file by the Commission as a representative statement for a period of one year only. If a Bidder does not have such statement on file, it must submit a copy with its bid. Failure to have a current financial statement on file at the Commission at time of bid opening may be cause for the rejection of the Contractor's Bid.

R. Disclosure Affidavit

Each Bidder shall have on file in the office of the Commission at the time of bid opening a fully executed Disclosure Affidavit pursuant to Section 21.13 "Disclosure Affidavit."

S. Affidavit of Local Business

Each Bidder shall have on file in the office of the Commission at the time of bid opening a fully executed Affidavit of Local Business with current documentation as required in Section 21.18 "Local Business Preference."

T. Statement of Bidder's Qualifications

Each Bidder shall have on file in the office of the Commission at the time of bid opening a fully executed Statement of Bidder's Qualifications or a Qualification Submittal in response to a Request for Qualifications (RFQ). The Commission reserves the right to request additional information regarding the capability of the Bidder to perform the Contract.

U. Disclosure of Retained Parties

PUBLIC BUILDING COMMISSION OF CHICAGO

Contract No. 1333R

The apparent low Bidder and the apparent 2nd low bidder shall submit a fully executed Disclosure of Retained Parties pursuant to the instructions on the document.

V. Submission of Bid

1. Two (2) copies of all bid documents with original signatures shall be enclosed in two (2) envelopes each (outer and inner), both of which shall be sealed and clearly labeled with "BID DOCUMENTS," the Contract number, name of Bidder, and date and time of opening.
2. Bids received prior to the advertised hour of opening will be securely kept.
3. Written modifications of bids will be considered only if received prior to the time stated for receipt of Proposals and provided "BID MODIFICATIONS TO SEALED PROPOSAL" is marked on the lower left-hand corner of the envelope in which the bid modification is enclosed so that the modification will be recognized to prevent its being opened prior to scheduled public opening of bids. Telephonic or oral modifications will not be considered. Bidders are cautioned that modifications which are not explicit and which are in any sense subject to misinterpretation shall make the bid so modified or amended subject to rejection.

W. Withdrawal Of Bids Before Bid Opening

Any Bidder may withdraw its bid by letter, facsimile, telegraphic request, or by personally securing, with proper identification, the submitted bid proposal at any time prior to the time fixed for opening of bids. A telephonic request to withdraw a bid will not be considered.

X. Opening Of Bids

At the time and place fixed for the opening of bids, the Commission will cause to be opened and publicly read aloud every bid received within the time set for receiving bids irrespective of any irregularities therein. Bidders and other persons properly interested may be present in person or by representative.

Y. Evaluation of Bids

1. The Commission reserves the right to check all calculations and to correct all extensions in case of error in order to determine the correct amount of the Total Base Bid and/or the total amount of any other schedule required. Errors in the bid breakdown may result in a non-responsive bid.
2. If a discrepancy occurs in an amount written both in words and in figures, the amount written in words will prevail.
3. Along with reviewing the calculations of each bid, the Commission will evaluate each Bidder's responsiveness to all Bid requirements and responsibility.

Z. Award Of Contract; Rejection Of Bids

1. The Contract will be awarded to the responsible Bidder submitting the lowest Award Criteria, as defined herein, complying with the conditions set forth in the Contract Documents. However, if the local business preference is applicable, the determination of the lowest responsible bidder will be made after a two percent (2%) local business preference is applied to the Award Criteria of all Bidders that do not meet the conditions defined in Section 21.18 "Local Business Preference."
2. The Bidder to whom the award is made will be notified at the earliest possible date.
3. Upon award of Contract, the Commission will process the Contract for final execution.

PUBLIC BUILDING COMMISSION OF CHICAGO

Contract No. 1333R

4. The Commission reserves the right to reject any and all bids and to waive any informality in bids received whenever it determines such rejection or waiver is in its interest.

AA. Performance and Payment Bond and Insurance

1. Upon approval by the Commission to award, and within five (5) days after being given notice, the successful Bidder shall execute and deliver to the Commission the Performance and Payment Bond in the form included in the Contract Documents and evidence of the required insurance coverage.
2. The Performance and Payment Bond shall be in the form herein and in the full amount of the Base Contract Price and shall be security for the faithful performance of the Contract and payment of all persons, firms, or corporations to whom the Contractor may become legally indebted for labor, material, facilities or services of any nature, employed or used by it in performing the Work. The current power of attorney for the persons who sign for any surety company shall be attached to such bond. Such power of attorney shall be sealed and certified with a "first hand signature" by an officer of the surety. A facsimile signature will not be accepted by the Commission. The Commission reserves the right to approve the surety company.
3. The failure of the successful Bidder to supply the required Performance and Payment Bond or evidence of the required insurance coverage within five (5) days of notice, or within such extended period as the Commission may grant based upon reasons determined sufficient by the Commission, shall constitute a default and the Commission may either award the Contract to the next lowest responsible bidder or re-advertise for bids. The difference between the amount of its bid and the amount for which a contract for the work is subsequently executed may be charged against the Bidder, irrespective of whether the amount thus due exceeds the amount of the bid security. If a more favorable bid is received by re-advertising, the defaulting Bidder shall have no claim against the Commission for a refund. Because of the difficulty of ascertaining the damage caused to the Commission, such sum shall be considered liquidated damages and shall not constitute a penalty. The election by the Commission to grant an extension to the period allowed for the bidder to provide an acceptable performance and payment bond and/or evidence of insurance coverage shall not entitle the bidder to an extension of time required to complete the Work.

BB. Order of Precedence of Components of the Contract Documents

1. The order of precedence of the components of the Contract Documents shall be as follows:
 - a) Standard Terms and Conditions (Book 1);
 - b) Addenda, if any;
 - c) Drawings and Technical Specifications
 - d) Project Information, Instructions, and Execution Documents (Book 2);
 - e) Advertisement for proposals (copy of advertisement to be attached to back of cover); and
 - f) Performance and Payment Bond, if required.
2. The foregoing order of precedence shall govern the interpretation of the Contract in all cases of conflict or inconsistency therein, except as may be otherwise expressly provided by the Commission.

CC. Protests

1. The bidder shall submit any protests or claims regarding this solicitation to the office of the Commission's Executive Director. A pre-bid protest must be filed five (5) days before the bid opening date, a pre-award protest must be filed no later than ten (10) days after the bid opening date, and a post-award protest must be filed no later than ten (10) days after the award of the Contract.

PUBLIC BUILDING COMMISSION OF CHICAGO

Contract No. 1333R

2. All protests or claims must set forth the name and address of the protester, the Contract number, the grounds for the protest or claim, and the course of action that the protesting party desires that the Executive Director take.

Cook County Prevailing Wage for January 2007

Trade Name	RG	TYP	C	Base	FRMAN	*M-F>8	OSA	OSH	H/W	Pensn	Vac	Trng
ASBESTOS ABT-GEN	ALL			31.550	32.300	1.5	1.5	2.0	7.460	4.840	0.000	0.170
ASBESTOS ABT-MEC	BLD			23.300	24.800	1.5	1.5	2.0	7.860	4.910	0.000	0.000
BOILERMAKER	BLD			38.540	42.000	2.0	2.0	2.0	6.720	5.940	0.000	0.300
BRICK MASON	BLD			33.250	36.580	1.5	1.5	2.0	6.450	7.020	0.000	0.440
CARPENTER	ALL			36.520	39.520	1.5	1.5	2.0	7.960	5.910	0.000	0.490
CEMENT MASON	ALL			38.200	40.200	2.0	1.5	2.0	6.790	5.620	0.000	0.170
CERAMIC TILE FNISHER	BLD			28.520	0.000	2.0	1.5	2.0	5.650	5.750	0.000	0.330
COMM. ELECT.	BLD			32.440	34.940	1.5	1.5	2.0	6.930	5.320	0.000	0.700
ELECTRIC PWR EQMT OP	ALL			36.050	42.000	1.5	1.5	2.0	7.870	9.730	0.000	0.270
ELECTRIC PWR GRNDMAN	ALL			28.120	42.000	1.5	1.5	2.0	5.140	7.600	0.000	0.210
ELECTRIC PWR LINEMAN	ALL			36.050	42.000	1.5	1.5	2.0	7.870	9.730	0.000	0.270
ELECTRICIAN	ALL			36.300	38.900	1.5	1.5	2.0	9.530	7.250	0.000	0.750
ELEVATOR CONSTRUCTOR	BLD			40.745	45.840	2.0	2.0	2.0	7.775	5.090	2.445	0.400
FENCE ERECTOR	ALL			27.140	28.640	1.5	1.5	2.0	7.500	7.590	0.000	0.250
GLAZIER	BLD			31.400	32.400	1.5	2.0	2.0	6.490	9.050	0.000	0.500
HT/FROST INSULATOR	BLD			33.300	35.050	1.5	1.5	2.0	7.860	8.610	0.000	0.310
IRON WORKER	ALL			36.250	37.750	2.0	2.0	2.0	8.970	10.77	0.000	0.300
LABORER	ALL			31.550	32.300	1.5	1.5	2.0	7.460	4.840	0.000	0.170
LATHER	BLD			36.520	38.520	1.5	1.5	2.0	7.960	5.910	0.000	0.490
MACHINIST	BLD			36.890	38.890	2.0	2.0	2.0	4.360	5.650	2.550	0.000
MARBLE FINISHERS	ALL			25.750	0.000	1.5	1.5	2.0	6.070	7.020	0.000	0.580
MARBLE MASON	BLD			33.250	36.580	1.5	1.5	2.0	6.450	7.020	0.000	0.580
MATERIAL TESTER 1	ALL			21.550	0.000	1.5	1.5	2.0	7.460	4.840	0.000	0.170
MATERIALS TESTER II	ALL			26.550	0.000	1.5	1.5	2.0	7.460	4.840	0.000	0.170
MILLWRIGHT	ALL			36.520	38.520	1.5	1.5	2.0	7.960	5.910	0.000	0.490
OPERATING ENGINEER	BLD 1			41.550	45.550	2.0	2.0	2.0	6.850	5.600	1.900	0.700
OPERATING ENGINEER	BLD 2			40.250	45.550	2.0	2.0	2.0	6.850	5.600	1.900	0.700
OPERATING ENGINEER	BLD 3			37.700	45.550	2.0	2.0	2.0	6.850	5.600	1.900	0.700
OPERATING ENGINEER	BLD 4			35.950	45.550	2.0	2.0	2.0	6.850	5.600	1.900	0.700
OPERATING ENGINEER	FLT 1			42.700	42.700	1.5	1.5	2.0	6.050	4.850	1.800	0.000
OPERATING ENGINEER	FLT 2			41.200	42.700	1.5	1.5	2.0	6.050	4.850	1.800	0.000
OPERATING ENGINEER	FLT 3			36.650	42.700	1.5	1.5	2.0	6.050	4.850	1.800	0.000
OPERATING ENGINEER	FLT 4			30.500	42.700	1.5	1.5	2.0	6.050	4.850	1.800	0.000
OPERATING ENGINEER	HWY 1			39.750	43.750	1.5	1.5	2.0	6.850	5.600	1.900	0.700
OPERATING ENGINEER	HWY 2			39.200	43.750	1.5	1.5	2.0	6.850	5.600	1.900	0.700
OPERATING ENGINEER	HWY 3			37.150	43.750	1.5	1.5	2.0	6.850	5.600	1.900	0.700
OPERATING ENGINEER	HWY 4			35.750	43.750	1.5	1.5	2.0	6.850	5.600	1.900	0.700
OPERATING ENGINEER	HWY 5			34.550	43.750	1.5	1.5	2.0	6.850	5.600	1.900	0.700
ORNAMNTL IRON WORKER	ALL			35.600	37.600	2.0	2.0	2.0	7.500	10.84	0.000	0.750
PAINTER	ALL			34.400	38.700	1.5	1.5	1.5	6.200	6.400	0.000	0.390
PAINTER SIGNS	BLD			28.260	31.730	1.5	1.5	1.5	2.600	2.260	0.000	0.000
PILEDRIVER	ALL			36.520	38.520	1.5	1.5	2.0	7.960	5.910	0.000	0.490
PIPEFITTER	BLD			37.600	39.600	1.5	1.5	2.0	8.660	6.900	0.000	0.940
PLASTERER	BLD			33.850	35.350	1.5	1.5	2.0	5.740	7.100	0.000	0.400
PLUMBER	BLD			39.700	41.700	1.5	1.5	2.0	8.170	4.560	0.000	0.940
ROOFER	BLD			33.650	35.650	1.5	1.5	2.0	6.460	3.310	0.000	0.330
SHEETMETAL WORKER	BLD			33.400	36.070	1.5	1.5	2.0	6.460	7.850	0.000	0.590
SIGN HANGER	BLD			25.150	26.000	1.5	1.5	2.0	4.180	2.400	0.000	0.000
SPRINKLER FITTER	BLD			37.500	39.500	1.5	1.5	2.0	8.000	5.850	3.600	0.500
STEEL ERECTOR	ALL			36.250	37.750	2.0	2.0	2.0	8.970	10.77	0.000	0.300
STONE MASON	BLD			33.250	36.580	1.5	1.5	2.0	6.450	7.020	0.000	0.440
TERRAZZO FINISHER	BLD			29.290	0.000	1.5	1.5	2.0	5.650	6.940	0.000	0.270
TERRAZZO MASON	BLD			33.650	36.650	1.5	1.5	2.0	5.650	8.610	0.000	0.300
TILE MASON	BLD			34.600	38.600	2.0	1.5	2.0	5.650	7.000	0.000	0.460
TRAFFIC SAFETY WKCR	HWY			22.800	24.400	1.5	1.5	2.0	3.078	1.875	0.000	0.000
TRUCK DRIVER	E ALL 1			29.150	29.800	1.5	1.5	2.0	5.650	4.300	0.000	0.000
TRUCK DRIVER	E ALL 2			29.400	29.800	1.5	1.5	2.0	5.650	4.300	0.000	0.000
TRUCK DRIVER	E ALL 3			29.600	29.800	1.5	1.5	2.0	5.650	4.300	0.000	0.000
TRUCK DRIVER	E ALL 4			29.800	29.800	1.5	1.5	2.0	5.650	4.300	0.000	0.000
TRUCK DRIVER	W ALL 1			29.700	30.250	1.5	1.5	2.0	6.500	3.400	0.000	0.000
TRUCK DRIVER	W ALL 2			29.850	30.250	1.5	1.5	2.0	6.500	3.400	0.000	0.000
TRUCK DRIVER	W ALL 3			30.050	30.250	1.5	1.5	2.0	6.500	3.400	0.000	0.000
TRUCK DRIVER	W ALL 4			30.250	30.250	1.5	1.5	2.0	6.500	3.400	0.000	0.000
TUCKPOINTER	BLD			34.500	35.500	1.5	1.5	2.0	4.710	5.340	0.000	0.400

Legend:

M-F>8 (Overtime is required for any hour greater than 8 worked each day, Monday through Friday.
OSA (Overtime is required for every hour worked on Saturday)
OSH (Overtime is required for every hour worked on Sunday and Holiday)
H/W (Health & Welfare Insurance)
Pensn (Pension)
Vac (Vacation)
Trng (Training)

Explanations

COOK COUNTY

TRUCK DRIVERS (WEST) - That part of the county West of Barrington Road.

The following list is considered as those days for which holiday rates of wages for work performed apply: New Years Day, Memorial/Decoration Day, Fourth of July, Labor Day, Veterans Day, Thanksgiving Day, Christmas Day. Generally, any of these holidays which fall on a Sunday is celebrated on the following Monday. This then makes work performed on that Monday payable at the appropriate overtime rate for holiday pay. Common practice in a given local may alter certain days of celebration such as the day after Thanksgiving for Veterans Day. If in doubt, please check with IDOL.

EXPLANATION OF CLASSES

ASBESTOS - GENERAL - removal of asbestos material/mold and hazardous materials from any place in a building, including mechanical systems where those mechanical systems are to be removed. This includes the removal of asbestos materials/mold and hazardous materials from ductwork or pipes in a building when the building is to be demolished at the time or at some close future date.

ASBESTOS - MECHANICAL - removal of asbestos material from mechanical systems, such as pipes, ducts, and boilers, where the mechanical systems are to remain.

CERAMIC TILE FINISHER

The grouting, cleaning, and polishing of all classes of tile, whether for interior or exterior purposes, all burned, glazed or unglazed products; all composition materials, granite tiles, warning detectable tiles, cement tiles, epoxy composite materials, pavers, glass, mosaics, fiberglass, and all substitute materials, for tile made in tile-like units; all mixtures in tile like form of cement, metals, and other materials that are for and intended for use as a finished floor surface, stair treads, promenade roofs, walks, walls, ceilings, swimming pools, and all other places where tile is to form a finished interior or exterior. The mixing of all setting mortar including but not limited to thin-set mortars, epoxies, wall mud, and any other sand and cement mixtures or adhesives when used in the preparation, installation, repair, or maintenance of tile and/or similar materials. The handling and unloading of all sand, cement, lime, tile, fixtures, equipment, adhesives, or any other materials to be used in the preparation, installation, repair, or maintenance of tile and/or similar materials. Ceramic Tile Finishers shall fill all joints and voids regardless of method on all tile work, particularly and especially after installation of said tile work. Application of any and all protective coverings to all types of tile installations including, but not be limited to, all soap compounds, paper products, tapes, and all polyethylene coverings, plywood, masonite, cardboard, and any new type of products that may be used to protect tile installations, Blastrac equipment, and all floor scarifying equipment used in preparing floors to receive tile. The clean up and removal of all waste and materials. All demolition of existing tile floors and walls to be re-tiled.

COMMUNICATIONS ELECTRICIAN - Installation, operation, inspection,

maintenance, repair and service of radio, television, recording, voice sound vision production and reproduction, telephone and telephone interconnect, facsimile, data apparatus, coaxial, fibre optic and wireless equipment, appliances and systems used for the transmission and reception of signals of any nature, business, domestic, commercial, education, entertainment, and residential purposes, including but not limited to, communication and telephone, electronic and sound equipment, fibre optic and data communication systems, and the performance of any task directly related to such installation or service whether at new or existing sites, such tasks to include the placing of wire and cable and electrical power conduit or other raceway work within the equipment room and pulling wire and/or cable through conduit and the installation of any incidental conduit, such that the employees covered hereby can complete any job in full.

MARBLE FINISHER

Loading and unloading trucks, distribution of all materials (all stone, sand, etc.), stocking of floors with material, performing all rigging for heavy work, the handling of all material that may be needed for the installation of such materials, building of scaffolding, polishing if needed, patching, waxing of material if damaged, pointing up, caulking, grouting and cleaning of marble, holding water on diamond or Carborundum blade or saw for setters cutting, use of tub saw or any other saw needed for preparation of material, drilling of holes for wires that anchor material set by setters, mixing up of molding plaster for installation of material, mixing up thin set for the installation of material, mixing up of sand to cement for the installation of material and such other work as may be required in helping a Marble Setter in the handling of all material in the erection or installation of interior marble, slate, travertine, art marble, serpentine, alberene stone, blue stone, granite and other stones (meaning as to stone any foreign or domestic materials as are specified and used in building interiors and exteriors and customarily known as stone in the trade), carrara, sanionyx, vitrolite and similar opaque glass and the laying of all marble tile, terrazzo tile, slate tile and precast tile, steps, risers treads, base, or any other materials that may be used as substitutes for any of the aforementioned materials and which are used on interior and exterior which are installed in a similar manner.

MATERIAL TESTER I: Hand coring and drilling for testing of materials; field inspection of uncured concrete and asphalt.

MATERIAL TESTER II: Field inspection of welds, structural steel, fireproofing, masonry, soil, facade, reinforcing steel, formwork, cured concrete, and concrete and asphalt batch plants; adjusting proportions of bituminous mixtures.

TERRAZZO FINISHER

The handling of sand, cement, marble chips, and all other materials that may be used by the Mosaic Terrazzo Mechanic, and the mixing, grinding, grouting, cleaning and sealing of all Marble, Mosaic, and Terrazzo work, floors, base, stairs, and wainscoting by hand or machine, and in addition, assisting and aiding Marble, Masonic, and Terrazzo Mechanics.

OPERATING ENGINEERS - BUILDING

Class 1. Mechanic; Asphalt Plant; Asphalt Spreader; Autograde; Backhoes with Caisson attachment; Batch Plant; Benoto; Boiler and Throttle Valve; Caisson Rigs; Central Redi-Mix Plant; Combination Back Hoe Front End-loader Machine; Compressor and Throttle Valve; Concrete Breaker (Truck Mounted); Concrete Conveyor; Concrete Paver; Concrete Placer; Concrete Placing Boom; Concrete Pump (Truck Mounted); Concrete Tower; Cranes, All; Cranes, Hammerhead; Cranes, (GCI and similar Type); Creter Crane; Crusher, Stone, etc.; Derricks, All; Derricks, Traveling; Formless Curb and Gutter Machine; Grader, Elevating; Grouting Machines; Highlift Shovels or Front Endloader 2-1/4 yd. and over; Hoists, Elevators, outside rack and pinion.

and similar machines; Hoists, one, two and three Drum; Hoists, Two Tugger One Floor; Hydraulic Backhoes; Hydraulic Boom Trucks; Hydro Vac (and similar equipment); Locomotives, All; Motor Patrol; Pile Drivers and Skid Rig; Post Hole Digger; Pre-Stress Machine; Pump Cretes Dual Ram; Pump Cretes; Squeeze Cretes-screw Type Pumps; Raised and Blind Hole Drill; Roto Mill Grinder; Scoops - Tractor Drawn; Slip-form Paver; Straddle Buggies; Tournapull; Tractor with Boom and Side Boom; Trenching Machines.

Class 2. Boilers, Broom, All Power Propelled; Bulldozers; Concrete Mixer (Two Bag and Over); Conveyor, Portable; Forklift Trucks; Greaser Engineer; Highlift Shovels or Front Endloaders under 2-1/4 yd.; Hoists, Automatic; Hoists, inside Freight Elevators; Hoists, Sewer Dragging Machine; Hoists, Tugger Single Drum; Laser Screed; Rock Drill self-propelled; Rock Drill (truck mounted); Rollers, All; Steam Generators; Tractors, All; Tractor Drawn Vibratory Roller; Winch Trucks with "A" Frame.

Class 3. Air Compressor; Combination - Small Equipment Operator; Generators; Heaters, Mechanical; Hoists, Inside Elevators - (Rheostat Manual Controlled); Hydraulic Power Units (Pile Driving, Extracting, and Drilling); Pumps, over 3" (1 to 3 not to exceed a total of 300 ft.); Pumps, Well Points; Welding Machines (2 through 5); Winches, 4 small Electric Drill Winches; Bobcat (up to and including 3/4 cu. yd.).

Class 4. Bobcats and/or other Skid Steer Loaders; Oilers; and Brick Forklift.

OPERATING ENGINEERS - FLOATING

Class 1. Craft foreman (Master Mechanic), diver/wet tender, engineer (hydraulic dredge).

Class 2. Crane/backhoe operator, mechanic/welder, assistant engineer (hydraulic dredge), leverman (hydraulic dredge), and diver tender.

Class 3. Deck equipment operator (machineryman), maintenance of crane (over 50 ton capacity) or backhoe (96,000 pounds or more), tug/launch operator, loader, dozer and like equipment on barge, breakwater wall, slip/dock or scow, deck machinery, etc.

Class 4. Deck equipment operator machineryman/fireman), (4 equipment units or more) and crane maintenance 50 ton capacity and under or backhoe weighing 96,000 pounds or less, assistant tug operator.

OPERATING ENGINEERS - HEAVY AND HIGHWAY CONSTRUCTION

Class 1. Craft Foreman; Asphalt Plant; Asphalt Heater and Planer Combination; Asphalt Heater Scarfire; Asphalt Spreader; Autograder/GOMACO or other similar type machines; ABG Paver; Backhoes with Caisson attachment; Ballast Regulator; Belt Loader; Caisson Rigs; Car Dumper; Central Redi-Mix Plant; Combination Backhoe Front Endloader Machine, (1 cu. yd. Backhoe Bucket or over or with attachments); Concrete Breaker (Truck Mounted); Concrete Conveyor; Concrete Paver over 27E cu. ft.; Concrete Placer; Concrete Tube Float; Cranes, all attachments; Cranes, Hammerhead, Linden, Peco & Machines of a like nature; Crete Crane; Crusher, Stone, etc.; Derricks, All; Derrick Boats; Derricks, Traveling; Dowell machine with Air Compressor; Dredges; Field Mechanic-Welder; Formless Curb and Gutter Machine; Gradall and Machines of a like nature; Grader, Elevating; Grader, Motor Grader, Motor Patrol, Auto Patrol, Form Grader, Pull Grader, Subgrader; Guard Rail Post Driver Mounted; Hoists, One, Two and Three Drum; Hydraulic Backhoes; Backhoes with shear attachments; Mucking Machine; Pile Drivers and Skid Rig; Pre-Stress Machine; Pump Cretes Dual Ram; Rock Drill - Crawler or Skid Rig; Rock Drill - Truck Mounted; Roto Mill Grinder; Slip-Form Paver; Soil Test Drill Rig (Truck Mounted); Straddle Buggies; Hydraulic Telescoping Form (Tunnel); Tractor Drawn Belt Loader (with attached pusher - two engineers); Tractor with Boom; Tractaire with

Attachments; Trenching Machine; Truck Mounted Concrete Pump with Boom; Raised or Blind Hole; Drills (Tunnel Shaft); Underground Boring and/or Mining Machines; Wheel Excavator; Widener (APSCO).

Class 2. Batch Plant; Bituminous Mixer; Boiler and Throttle Valve; Bulldozers; Car Loader Trailing Conveyors; Combination Backhoe Front Endloader Machine (less than 1 cu. yd. Backhoe Bucket or over or with attachments); Compressor and Throttle Valve; Compressor, Common Receiver (3); Concrete Breaker or Hydro Hammer; Concrete Grinding Machine; Concrete Mixer or Paver 7S Series to and including 27 cu. ft.; Concrete Spreader; Concrete Curing Machine, Burlap Machine, Belting Machine and Sealing Machine; Concrete Wheel Saw; Conveyor Muck Cars (Haglund or Similar Type); Drills, All; Finishing Machine - Concrete; Greaser Engineer; Highlift Shovels or Front Endloader; Hoist - Sewer Dragging Machine; Hydraulic Boom Trucks (All Attachments); Hydro-Blaster; All Locomotives, Dinky; Pump Cretes; Squeeze Cretes-Screw Type Pumps, Gypsum Bulker and Pump; Roller, Asphalt; Rotary Snow Plows; Rototiller, Seaman, etc., self-propelled; Scoops - Tractor Drawn; Self-Propelled Compactor; Spreader - Chip - Stone, etc.; Scraper; Scraper - Prime Mover in Tandem (Regardless of Size); Tank Car Heater; Tractors, Push, Pulling Sheep's Foot, Disc, Compactor, etc.; Tug Boats.

Class 3. Boilers; Brooms, All Power Propelled; Cement Supply Tender; Compressor, Common Receiver (2); Concrete Mixer (Two Bag and Over); Conveyor, Portable; Farm-Type Tractors Used for Mowing, Seeding, etc.; Fireman on Boilers; Forklift Trucks; Grouting Machine; Hoists, Automatic; Hoists, All Elevators; Hoists, Tugger Single Drum; Jeep Diggers; Pipe Jacking Machines; Post-Hole Digger; Power Saw, Concrete Power Driven; Pug Mills; Rollers, other than asphalt; Seed and Straw Blower; Steam Generators; Stump Machine; Winch Trucks with "A" Frame; Work Boats; Tamper - Form-Motor Driven.

Class 4. Air Compressor; Combination - Small Equipment Operator; Directional Boring Machine; Generators; Heaters, Mechanical; Hydraulic Power Unit (Pile Driving, Extracting, or Drilling); Hydro-Blaster; Light Plants, All (1 through 5); Pumps, over 3" (1 to 3 not to exceed a total of 300 ft.); Pumps, Well Points; Tractaire; Welding Machines (2 through 5); Winches, 4 Small Electric Drill Winches.

Class 5. Bobcats (all); Brick Forklifts, Oilers.

TRAFFIC SAFETY

Work associated with barricades, horses and drums used to reduce lane usage on highway work, the installation and removal of temporary lane markings, and the installation and removal of temporary road signs.

TRUCK DRIVER - BUILDING, HEAVY AND HIGHWAY CONSTRUCTION - EAST & WEST

Class 1. Two or three Axle Trucks. A-frame Truck when used for transportation purposes; Air Compressors and Welding Machines, including those pulled by cars, pick-up trucks and tractors; Ambulances; Batch Gate Lockers; Batch Hopperman; Car and Truck Washers; Carry-alls; Fork Lifts and Hoisters; Helpers; Mechanics Helpers and Greasers; Oil Distributors 2-man operation; Pavement Breakers; Pole Trailer, up to 40 feet; Power Mower Tractors; Self-propelled Chip Spreader; Skipman; Slurry Trucks, 2-man operation; Slurry Truck Conveyor Operation, 2 or 3 man; TEAMsters Unskilled dumpman; and Truck Drivers hauling warning lights, barricades, and portable toilets on the job site.

Class 2. Four axle trucks; Dump Crets and Adgetors under 7 yards; Dumpsters, Track Trucks, Euclids, Hug Bottom Dump Turnapulls or Turnatrailers when pulling other than self-loading equipment or similar equipment under 16 cubic yards; Mixer Trucks under 7 yards; Ready-mix Plant Hopper Operator, and Winch Trucks, 2 Axles.

Class 3. Five axle trucks; Dump Crets and Adgetors 7 yards and over;

Dumpsters, Track Trucks, Euclids, Hug Bottom Dump Turnatrailers or turnapulls when pulling other than self-loading equipment or similar equipment over 16 cubic yards; Explosives and/or Fission Material Trucks; Mixer Trucks 7 yards or over; Mobile Cranes while in transit; Oil Distributors, 1-man operation; Pole Trailer, over 40 feet; Pole and Expandable Trailers hauling material over 50 feet long; Slurry trucks, 1-man operation; Winch trucks, 3 axles or more; Mechanic--Truck Welder and Truck Painter.

Class 4. Six axle trucks; Dual-purpose vehicles, such as mounted crane trucks with hoist and accessories; Foreman; Master Mechanic; Self-loading equipment like P.B. and trucks with scoops on the front.

Other Classifications of Work:

For definitions of classifications not otherwise set out, the Department generally has on file such definitions which are available. If a task to be performed is not subject to one of the classifications of pay set out, the Department will upon being contacted state which neighboring county has such a classification and provide such rate, such rate being deemed to exist by reference in this document. If no neighboring county rate applies to the task, the Department shall undertake a special determination, such special determination being then deemed to have existed under this determination. If a project requires these, or any classification not listed, please contact IDOL at 618/993-7271 for wage rates or clarifications.

LANDSCAPING

Landscaping work falls under the existing classifications for laborer, operating engineer and truck driver. The work performed by landscape plantsman and landscape laborer is covered by the existing classification of laborer. The work performed by landscape operators (regardless of equipment used or its size) is covered by the classifications of operating engineer. The work performed by landscape truck drivers (regardless of size of truck driven) is covered by the classifications of truck driver.

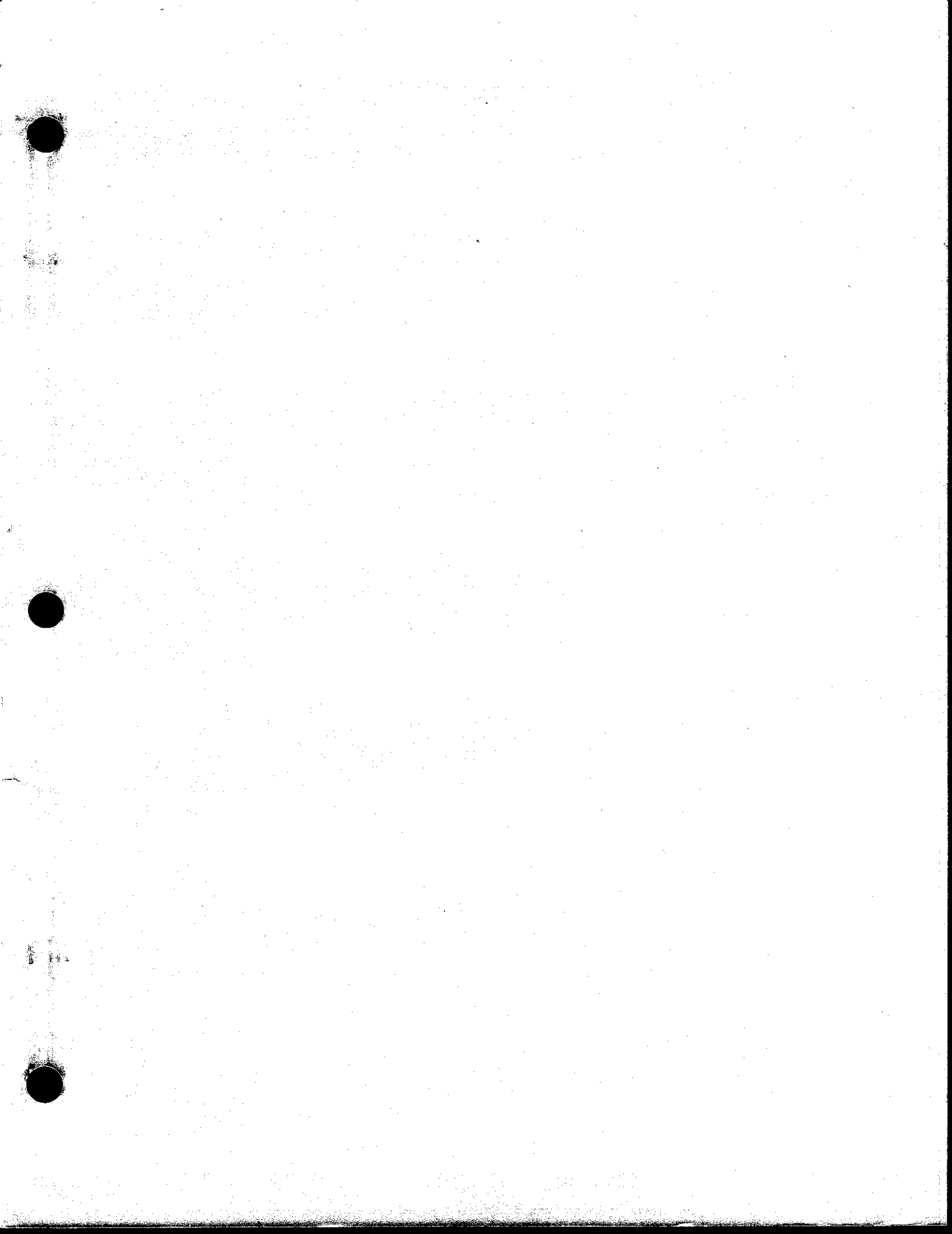

PUBLIC BUILDING COMMISSION OF CHICAGO

ADDENDUM NO. 1 TO CONTRACT NO. 1333R

FOR

General Construction

FOR

Miles Davis Academy

BY: Ilekis Associates, Inc. (Architect of Record)
205 W. Wacker Drive, Suite #730
Chicago, IL 60606

DATE: January 19, 2007

NOTICE OF CHANGES IN CONTRACT DOCUMENTS

The following changes are hereby made in the Contract Documents. Insofar as the prior Contract Documents are inconsistent herewith, the changes mentioned hereinafter shall govern unless the original language takes precedence according to the Order of Precedence of Components of the Contract Documents.

ITEMS FOR CHANGES – BOOK 1

Change 1: In Book 1, Standard Terms and Conditions for Construction Contracts, (With Community Hiring Requirement) for Miles Davis Academy

- Page 63, section 17.02 Disputes, item no. 7. Contractor's Remedy is deleted in its entirety and replaced to read as:

If the Contractor does not agree with the decision of the Executive Director, the sole and exclusive remedy is **judicial review by a common law writ of certiorari** in the Circuit Court of Cook County or any other court of competent jurisdiction. **Unless such review is sought within thirty five days of receipt of the ruling of the Executive Director, all right to judicial review is waived.**

Change 2: In Book 1, Standard Terms and Conditions for Construction Contracts, (With Community Hiring Requirement) for Miles Davis Academy, pages 124 and 125 **Exhibit O Contractors's Payroll Record Form RE-48 (Rev.PW 1982)** (1 of 2 pages), are deleted in its entirety and replaced with attached **Exhibit O-Contractors's Payroll Record Form RE-48 (Rev.PW 2006)** (1 of 3 pages)

ITEMS FOR CHANGES – BOOK 2

Add 1: In Book 2, Project Information, Instructions, and Execution Documents, Table of Contents, page 3, EXHIBITS, add **EXHIBIT #2-Allowance Schedule- Site Work**

Mayor Richard M. Daley, Chairman

Montel Gayles, Executive Director

PUBLIC BUILDING COMMISSION OF CHICAGO

- Change 1:** In Book 2, Project Information, Instructions, and Execution Documents,
- Page 13 is deleted in its entirety and **replaced** with attached **revision page 13, dated 01/19/2007.**
- Change 2:** In Book 2, Project Information, Instructions, and Execution Documents,
- page 18 is deleted in its entirety and **replaced** with attached **revision page 18, dated 01/19/2007.**
- Change 3:** In Book 2, Project Information, Instructions, and Execution Documents,
- Page 43, section IV. Instructions to Bidders, item B.1. Change to read as:

The Commission will not furnish oral interpretations of Contract Documents. If an interpretation is desired by a prospective Bidder, the interpretation should be requested in a letter addressed to the Owner's Representative named in the Advertisement for Bids. Any inquiry received **three (3)** or more days prior to the date fixed for opening of bids will be considered. Every interpretation or revision will be in the form of an addendum to the Contract Documents and, when issued, will be on file in the office of the Commission at least five (5) days before bids are opened. Although all addenda will be mailed to each person obtaining Contract Documents, it shall be the Bidder's responsibility to inquire as to the addenda issued. All such addenda shall become part of the Contract and attached thereto and all Bidders shall be bound by such addenda, whether or not received by the Bidders.

ITEMS FOR CHANGES – Specifications – BOOK 3 – Volume I

- Change 1:** Specification Section 08710, "Finish Hardware"
- Para., "Hardware Finishes," 08710, 2.3 – B – Delete sentence and add, "**Provide finish US 32D, Satin Stainless Steel.**"
 - Para., "LOCK CYLINDERS AND KEYING," 08710, 2.5. - D – Edit paragraph to require the **Contractor** to install the permanent cores with the Hardware Supplier. The Owners agent is not responsible for this scope item.
 - Para., "LOCK, LATCHES AND BOLTS," 08710, 2.6 – 6, I – Shall read:
"Yale Security; ASSA Abloy Co. CRR 8800FL series"
 - Para., "SCHEDULE OF FINISH HARDWARE SETS," 08710, 3.3 – C – Edit all instances of Yale Security locksets to reference the 8800 series in lieu of the 8700 series listed.
- Change 2:** Specification Section 09410, "Terrazzo"
- Delete section and replace with revised section which is attached to this addendum. Revised section is denoted with the phrase, "Addendum No. 1," in the footer and includes the Terrazzo Mix Designs in paragraph 2.1 – C, 2.
- Change 3:** Specification Section 09270, "Drywall Shaft Systems"
- Delete section from the table of contents. This spec section is not included in the contract documents.
- Change 4:** Specification Section 11491, "Gymnasium Equip."
- Mayor Richard M. Daley, Chairman Montel Gayles, Executive Director

PUBLIC BUILDING COMMISSION OF CHICAGO

- Section is attached to this addendum and shall be incorporated into the contract documents. Section is denoted with the phrase, "Addendum No. 1," in the footer.

ITEMS FOR CHANGES – Architectural Scope

- Change 1:** Sheet A1.2A
- Room A/V Storage 208 – Add note, "OUTLETS IN THIS ROOM ARE TO BE 3'-6" A.F.F."
- Change 2:** Sheet A1.3B
- Delete FEC from hallway wall directly opposite door D325. Wall runs along column line O.5.
- Change 3:** Sheet A2.1B
- Delete the three (3) return air grilles south of column N.5 and directly west of column 3.
 - Delete the three (3) return air grilles north of column N.5 and directly west of column 3
- Change 4:** Sheet A2.3B
- Modify GWB ceiling at north end of Corridor 322 as depicted in ASK 2.3B-1.
- Change 5:** Sheet A3.1A
- Delete plumbing vent pipe and keynote 2 near column H, 3.4.
- Change 6:** Sheet A8.9
- Modify detail 3/A8.9 as depicted in ASK 8.9-1. Disregard the finish information for the grille as listed in diffuser schedule located on sheet M4.3.
- Change 7:** Sheet A10.0
- Elevations – Base indicated as GCMU 2 and GCMU 4 shall be the same finish. Stark Ceramics, Inc. Style: 8Hx8Wx16L cove base, Color – Shade 066 Chestnut.
- Change 8:** Sheet A12.1A – Door Schedule
- Door D135 is to have hardware set, "18," in lieu of the scheduled hardware set 13.
 - Add door D157C as scheduled on ASK 12.1-1.
 - Door D158A is to have keynote, "N3," added to the remarks column
- Change 9:** Sheet A13.0 – Finish Legend
- Wall Finish – GCUM 2 – Edit description to read:
MFG. STARK CERAMICSS, INC. STYLE: 4Hx8Wx16L
COLOR: SHADE 066 CHESTNUT. LOCATION: DINING & SERVERY
BASE FOR CORR., STAIRWELL, AND LOCATIONS AS INDICATED
ON FINISH PLANS – STYLE: 8Hx8WX16L COVE BASE

Mayor Richard M. Daley, Chairman

Montel Gayles, Executive Director

PUBLIC BUILDING COMMISSION OF CHICAGO

- Wall Finish – GCMU 4 – Edit description to read:
MFG. STARK CERAMICS, INC. STYLE: 8Hx8Wx16L COVE BASE
COLOR: SHADE 066 CHESTNUT
LOCATION: CORR. & STAIRWELL BASE

- Base Finish – Add designation “TER” with the following information

SYMBOL	MATERIAL	DESCRIPTION
TER	TERRAZZO COVE BASE	4” HIGH COVE COLOR TO MATCH TER2 “WARM GRAY”

- Base Finish – GCMU – Edit description to read:
8” HIGH STRUCTURAL GLAZED TILE COVE BASE. REFER TO WALL FINISH DESCRIPTION @ LEFT FOR FINISH OF SGT COVE BASE.

Change 10: Sheets A13.1A through A13.3B

- General Finish Notes – WALLS – Edit note #11 to read, “GFCMU 1 ALWAYS HAS 8” HIGH COVE BASE GCMU 2.”
- General Finish Notes – WALLS – Edit note #12 to read, “GFCMU 2 ALWAYS HAS 8” HIGH COVE BASE GCMU 2.”
- All floor finish plans – Delete base designation GCMU 1 for all instances of “TYPICAL LOBBY AND CORRIDOR FINISHES” finish symbols. All corridor and stairwell base conditions are to be the 8”H Cove Base matching Stark Ceramics 066 Chestnut.

Change 11: Sheet A13.1A

- Delete detail 3/A13.1A and replace with attached ASK 13.1A-1.

Change 12: Sheet A13.2A

- Add base designation, “TER,” to the cast stone clad wall just north of the library.

Change 13: Sheet A15.1

- Detail 9/A15.1 – dimension string locating centerline of fixtures is to be edited as follows: from right to left – 5’-0” ; 1’-7” ; 2’-11” ; 2’-11” ; 2’-11”.
- Detail 16/A15.1 – Access panel is to have equipment note, “J.1,” in lieu of the depicted equipment note J.

Change 14: Sheet S.1 – Signage Schedule

- Edit sign name for Elevator Machine Room 118. Elevator Machine Room sign is to read:

**ELEVATOR MACHINE ROOM
AUTHORIZED PERSONNEL ONLY**

ITEMS FOR CHANGES – Structural Scope

Mayor Richard M. Daley, Chairman

Montel Gayles, Executive Director

PUBLIC BUILDING COMMISSION OF CHICAGO

- Change 1:** S1.2B – Edge slab dimension along grid line “N” is added. A series of steel beams is added to support CMU above. Detail 8/S4.1 is added. See SSK-1 and SSK-2.
- Change 2:** S1.3A – Detail tag 13/S3.3 is added to SE & SW corners of the building (col. A/2.4 & A/5). See SSK-3.
- Change 3:** S1.3B – Additional steel beams are added for emergency generator support. Two related steel beams and footing at N/2 are up-sized. See SSK-4 and SSK-5.
- Change 4:** At Column N/1, pipes sleeve through composite slab. See SSK-4.
- Change 5:** Perimeter of opening over lobby and along column line 6 is modified. See SSK-6, SSK-7 and SSK-8.
- Change 6:** S1.4B – Dimensions at lower roof on north end of building are added and modified. See SSK-9.
- Change 7:** Detail 21/S3.2 and 22/S3.2 are modified. See SSK-10 and SSK-11.
- Change 8:** S1.1A – Note at Gymnasium is modified. See SSK-12.
- Change 9:** S1.1A – Column marks at South of column line J are revised. See SSK-13.
- Change 10:** S1.2B – Framing at 2nd floor bay between line K and M is modified. Related footing sizes are modified. See SSK-14, SSK-15 and SSK-16.

ITEMS FOR CHANGES – Specifications – BOOK 3 – Volume II

- Change 1:** Eliminate section 16620-Packaged engine generator
- Change 2:** Add to specification 16140 paragraph 2.15 to read as follows:
- 2.15 ELECTRICAL HEAT TRACING FOR FREEZE PROTECTION OF PIPELINES
- A. Where shown on mechanical drawings, provide a complete UL listed system of self-regulating heaters, components and controls to prevent pipelines from freezing.
- B. The self-regulating heater shall consist of two 16 AWG tinned-copper bus wires embedded in a self-regulating polyolefin covered with tinned copper braided jacket color coded.
- The heater shall vary its power output to respond to temperature all along its length, allowing the heater to be crossed over itself without overheating, and to be cut to length in the field. The heater shall be covered by a radiation cross-lined dielectric jacket.
- C. The heater shall have a self-regulating factor of at least 90 percent defined as the power output of the heater at 150°F, and it shall be less than 10% of the power output at 40°F. The thermal output of the heater shall be rated for a 20-year life as established by Arrhenius time vs. temperature life cycle graphs as outlined in UL Standard for Polymeric Materials, UL 746B. Such test results shall be submitted to the Engineer upon request.
- Heating cable shall be suitable for continuous temperature exposure of 150°F. If heating cable is to be used on heating water or condensate lines, it should be suitable for continuous temperature exposure of (225°F).
- D. The heater shall operate on line voltages as shown on drawings without the use of transformers.

Mayor Richard M. Daley, Chairman

Montel Gayles, Executive Director

PUBLIC BUILDING COMMISSION OF CHICAGO

- E. The heater shall be sized according to the following table (Based on the fiberglass insulation on a metal pipe at 40°F with an ambient of -20°F outdoors).

PIPE SIZE	POWER MINIMUM OUTPUT	INSULATION THICKNESS
3" or less	6 watt	1"
4" to 6"	9 watt	1"
8" to 10"	9 watt	1-1/2"
12" thru 20"	2 strips - 9 watt	1-1/2"

- F. The heater shall be self-regulating Nelson heat tracing or Raychem as supplied by Maund-Richards Co. or approved equivalent by Delta Therm or Bylin Engineered Systems. Supplier of heater shall also provide isometric pipe drawings for each circuit as part of the submittals including power and control panels for electric heat tracing system.
- G. The system shall be protected by ground fault circuit breaker with a 30 milliamp trip. No. 10 wires shall be used. Power connection, end seal, splice and tee kit components shall be applied in the field.
- H. The system shall be controlled by a (select: ambient, line) sensing thermostat set at 40°F either directly or through an appropriate contractor.
- I. The heat tracing system shall be provided with remote alarms, audio/visual, test and silencing switch. The piping shall have a low temperature alarm thermostat for each circuit set at 34°F that shall be wired to the Building Engineer's office or other areas as directed.

Change 3: Add to Specification 16140 section 2.8 the following:

DIMMERS

- A. Where shown on drawings dimmers shall incorporate an air gap switch which shall be accessible without removing the faceplate. The air gap switch shall be capable of meeting all applicable requirements of U.L. 20 for air gap switches in incandescent dimmers.
- B. Dimmers shall provide power failure memory. Should power be interrupted and subsequently returned, the lights will come back on to the same levels set prior to the power interruption.
- C. Dimmers and switches shall be Lutron Nova T type or approved equal. In high risk areas, dimmers shall be tamper proof. Fluorescent dimmer switches maximum capacity up to 16A or 60 ballasts whichever comes first, shall be Nova-t NTFTV type to be used with PP-20, and 0-10V Electronic ballast.

Change 4: Add to specification section 17200 "Communications general requirements" section 3.15 the following:

3.15 COORDINATION WITH LOCAL PROVIDER/TELECOMMUNICATION SERVICES

- A. Coordinate connection of telecommunication systems with exterior underground and overhead utilities and services and meet all of their schedules to that the telecommunications services proceed in a timely and orderly fashion. Comply with requirements of governing regulations, franchised services companies, and controlling agencies. Provide required connection for each service.
- B. Locations and details required by division 17 for the utility shall be the responsibility of division 17.

Mayor Richard M. Daley, Chairman

Montel Gayles, Executive Director

PUBLIC BUILDING COMMISSION OF CHICAGO

Change 5: Add to specification section 17223 " SCHOOL INTERCOM AND PROGRAM EQUIPMENT" the following:

- 2.12 F: Provide (2) cat 5 from ICC to 110 block in MDF room and cross connect to PBX for elementary schools.
- 2.12G: Provide audio control relay (ACR) interface from the ICC to auxiliary audio systems
- 2.11E: Provide cat5 cable and connection from admin phone to 110 block in MDF room
- 3.3D: Provide blue administrative cat5e jack at master station administrative phone outlet. Provide yellow cat5e from admin phone to 110 block in MDF room.

Change 6: Add to specification section 17780 "MEDIA MANAGEMENT TV SYSTEM" the following:

- 1.9E: 9. Leave 18" of slack MMTV cable at each outlet box and label cable and outlet box cover plate.
- 3.8: Field quality control
 - A. Copper cable testing procedures: Inspect for physical damage and test cable for continuity and shorts. Test cable segments for faulty connectors, splices, terminations, and the integrity of the cable and its components parts.

ITEMS FOR CHANGES – Mechanical Scope

Change 1: Drawing M1.2A

- Add General Note #9: "Coordinate ductwork layout with architectural drawing A2.2A."

ITEMS FOR CHANGES – Electrical Scope

Change 1: E-2 series drawings:

- Provide weather proof protection for all exterior devices
- All ceiling mounted projectors shall be flush mounted
- Where possible provide multi-gang boxes for devices
- Provide wall mounted speaker instead of ceiling mounted in all of the storage rooms with unfinished ceilings

Change 2: Added outdoor lighting fixture type S-5 above rolling door. See Sketch ESK-ES.1-1

Change 3: Changed fixture type in Conference Room 102. See Sketch ESK-E1.1A-1

Change 4: Added lighting switches in library. See sketch ESK-E1.2A-1

Change 5: Added power pack for HID. See Sketch ESK-E1.2A-2

Change 6: Added lighting fixture to mechanical room 308. See Sketch ESK-E1.3A-1

Change 7: Added lighting switches in music room. See sketch ESK-E1.3B-1

Mayor Richard M. Daley, Chairman

Montel Gayles, Executive Director

PUBLIC BUILDING COMMISSION OF CHICAGO

- Change 8:** Added notes on drawing E2.1A. See Sketch ESK-E2.1A-1
- Change 9:** Added motorized projection screen in lunch room. See Sketch ESK-E2.1B-1
- Change 10:** Added admin outlet in office 154. See Sketch ESK-E7.2-1
- Change 11:** Cat 6 cable shall be used in lieu of the Cat 5e as currently shown in the drawings. Size conduit accordingly.

ITEMS FOR CHANGES – Plumbing Scope

- Change 1:** Drawing P0.1 (PSK-1)
- Remove note “ 24” VB Height”
- Change 2:** Drawing P1.UA (PSK-2)
- Remove a floor drain in vestibule (100A) and associated underground pipe
- Change 3:** Drawing P1.1A (PSK-3)
- Remove a floor drain in vestibule (100A)
 - Change fixture tag from S-1 to L-1 in CATH/COT (136A)
- Change 4:** Drawing P1.2A (PSK-4)
- Remove vent pipe from the vestibule (100A)
- Change 5:** Drawing P1.3A (PSK-5)
- Remove vent pipe from the vestibule (100A)
- Change 6:** Drawing P1.4A (PSK-6)
- Remove vent terminal

ITEMS FOR CHANGES – Fire Protection Scope

- Change 1:** Drawing FP0.1 (FSK-1)
- Remove FEC-2
- Change 2:** Drawing FP1.1A (FSK-2)
- Move FEC-1 from West wall of Corridor 117 to South wall of Pantry 112
 - Provide FE-1 in machine room 118
- Change 3:** Drawing FP1.2B (FSK-3)
- Provide new FEC-1 adjacent to entrance to stair #3
- Change 4:** Drawing FP1.3B (FSK-4)
- Relocate FEC-1 to adjacent to entrance to stair #3

Mayor Richard M. Daley, Chairman

Montel Gayles, Executive Director

PUBLIC BUILDING COMMISSION OF CHICAGO

Summary of RFI responses

Question 1: When is the cutoff for questions?

Answer 1: Refer to Addendum item above under, ITEMS FOR CHANGES – BOOK 2, change no. 2 for clarification.

Question 2: Spec sections 09270 "Drywall Shaft Systems" and 11491 "Gymnasium Equip" are listed in the table of contents, but not provided in the project manual. Please provide or delete as necessary.

Answer 2: Refer to Addendum items above under, ITEMS FOR CHANGES – Specifications – BOOK 3 – Volume I, for clarification.

Question 3: Specification section 08910, Aluminum Window Wall, does not list any manufacturers. Please provide a list of approved manufacturers for the window wall system.

Answer 3: The Aluminum Window Wall spec. is a performance spec. Any manufacturer selected for the window wall system must meet or exceed the design criteria indicated in the spec.

Question 4: Specification Section 17250 and Drawing E4.4 are confusing us as to whether we are to use Cat5e cable for data outlet installations. The latest CPS spec calls for cat6 cable for data cable runs

Answer 4: Use Cat 6 for this school in all drawings and specification. Conduit size shall accommodate Cat 6 cables.

Question 5: Are we, the contractor, to provide the Cisco Data Switches for the classroom concentrator enclosures or is CPS furnishing them for our install?

Answer 5: Cisco Switches will be provided by CPS.

Question 6: Referring to the bid document, it appears that no further information has been provided in the documents in regards to the stated allowance amount on page 13 of the Bid Form. A brief description or description on the intended use or uses of the allowance would be helpful.

Answer 6: Refer to Exhibit #2 Allowance Schedule – Site Work

Attachments:

Book 2, page 13 dated 01/19/2007

Book 2, page 18, dated 01/19/2007

Book 2, Exhibit #2-Allowance Schedule-Site Work

Book 1, Exhibit O-Contractor's Payroll Record Form RE-48 (Rev. PW 2006)

Specification 09410 Terrazzo

Specification 11491 Gym Equipment (ES)

Mayor Richard M. Daley, Chairman

Montel Gayles, Executive Director

PUBLIC BUILDING COMMISSION OF CHICAGO

Drawings:

**ASK 8.9-1
ASK 13.1A-1
ASK2.3B-1
ASK 12.1-1**

**ESK-E1.1A-1
ESK-E1.2A-1
ESK-E1.2A-2
ESK-E1.3A-1
ESK-E1.3B-1
ESK-E2.1A-1
ESK-E2.1B-1
ESK-E7.2-1
ESK-ES.1-1**

**FSK-1
FSK-2
FSK-3
FSK-4
PSK-1
PSK-2
PSK-3
PSK-4
PSK-5
PSK-6**

**SSK-1
SSK-2
SSK-3
SSK-4
SSK-5
SSK-6
SSK-7
SSK-8
SSK-9
SSK-10
SSK-11
SSK-12
SSK-13
SSK-14
SSK-15
SSK-16**

END OF ADDENDUM NO. 1

Mayor Richard M. Daley, Chairman

Montel Gayles, Executive Director

PUBLIC BUILDING COMMISSION OF CHICAGO

	DIVISION	\$ AMOUNT
General Construction Work		
Allowance- Site Work *Refer to Exhibit #2 for Allowance Schedule-Site Work		\$677,000.00
Commission's Contingency Fund		\$500,000.00
TOTAL BASE BID		

AWARD CRITERIA FIGURE (See Line 15 of Award Criteria Formula):
 (\$ _____)

<p>SURETY: Please specify full legal name and address of Surety:</p> <hr/> <hr/> <hr/>

<p align="center">Page 13, dated 01/19/2007</p>

Mayor Richard M. Daley, Chairman

Montel Gayles, Executive Director

PUBLIC BUILDING COMMISSION OF CHICAGO

If the total hours in any category for which a percentage is assigned in Lines 2, 4, 6, 8, 10, or 12 of the Award Criteria equals zero at the completion of the work, then a net deficiency of the entire percentage assigned will be deemed to exist. For any net deficiency in each category, the following amounts shall be deducted as liquidated damages from monies due the Contractor and the Contract Sum modified accordingly:

- a) For each full one (1%) percent deficiency of minority Journeyworkers not utilized – **four cents** per each hundred dollars of the base bid calculated as follows:

$$\frac{\text{Line 1} \times 04}{100}$$

Each one (1%) percent deficiency toward the goal for female Journeyworkers (Line 8) shall be calculated in the same way.

- b) For each full one (1%) percent deficiency of minority apprentices not utilized – **three cents** per hundred dollars of the base bid calculated as follows:

$$\frac{\text{Line 1} \times 03}{100}$$

Each one (1%) percent deficiency toward the goal for female apprentices (Line 10) shall be calculated in the same way.

- c) For each one (1%) percent deficiency of minority laborers not utilized – **one cent** per each hundred dollars of the base bid calculated as follows:

$$\frac{\text{Line 1} \times 01}{100}$$

Each one (1%) percent deficiency toward the goal for female laborers (Line 12) shall be calculated in the same way.

- d) Liquidated damages, if any, will be calculated for the first pay requests reflecting fifty percent (50%) completion, seventy-five percent (75%) completion, and ninety percent (90%) completion, respectively, based upon the Contractor's pay request together with all attendant certified payrolls and other required documentation of minority and women employment. The accrued liquidated damages and interest will be added to the retention provided elsewhere in this contract. The amount of liquidated damages due to the Commission under this provision will bear compound interest at the rate of 5% per annum, compounded monthly from the date of the Notice to Proceed to the date of approval of a deductive change order for liquidated damages. Should the total amount of liquidated damages due under all provisions of this contract exceed the amount of the Commission's retainage, compound interest on the amount over and above the retainage will continue to accrue until the entire amount of liquidated damages and compound interest is paid to the Commission.
- e) The Commission is aware that certain subcontract agreements under this contract may require subcontractors to contribute to payment of liquidated damages assessed under this provision. Should enforcement of subcontract liquidated damages provisions result in an aggregate total of subcontractor liquidated damages greater than the liquidated damages assessed hereunder against Contractor, then Contractor must pay the excess pro rata as a bonus to each subcontractor exceeding its subcontract commitments for minority or women employment, or both.

1. Reporting

Page 18, dated
01/19/2007

Mayor Richard M. Daley, Chairman

Montel Gayles, Executive Director

EXHIBIT #2

Miles Davis Academy Allowance Schedule - Site Work

Item #	Description	Units	Approximate QTY	Unit Price	Estimated Price (QTY x Unit Price)
1	Excavate, Transport, and Dispose of General Construction and Demolition Debris	TON	10,000	\$45.00	\$450,000.00
2	Remove and Dispose of in-place foundation remnants	CY	1,000	\$30.00	\$30,000.00
3	Environmental Allowance for the Removal and Dispose of unforeseen underground storage tanks, and associated products, sludge and contaminated soils	Allowance			\$75,000.00
4	Excavate additional unsuitable soil materials below required depths provided in Plans and Specifications - Discovered Conditions	CY	2,000	\$5.00	\$10,000.00
5	Place and Compact additional CA-6 Stone below required depths provided in Plans & Specifications - Discovered Conditions	CY	2,000	\$24.00	\$48,000.00
6	Place and Compact additional CA-1 Stone below required depths provided in Plans & Specifications - Discovered Conditions	CY	1,000	\$24.00	\$24,000.00
7	Place and Compact additional CA-7 Stone below required depths provided in Plans & Specifications - Discovered Conditions	CY	1,000	\$24.00	\$24,000.00
8	Place and Compact additional on-site fill below required depths provided in Plans & Specifications - Discovered Conditions	CY	2,000	\$8.00	\$16,000.00
Total Allowance					\$677,000.00

Notes:

- All work associated with the above allowance quantity shall be approved by the Commissioner's Representative in writing prior to proceeding.
- Environmental Allowance is for the removal of unforeseen underground storage tanks and associated products, sludge and contaminated soil associated with the UST basin.
- Discovered Conditions means soil excavation and backfilling below depths provided in plans and specifications due to the presence of unsuitable soil materials as determined by the Commissioner's Representative

**PUBLIC BUILDING COMMISSION OF CHICAGO
EXHIBIT O
CONTRACTOR'S PAYROLL RECORD FORM RE-48 (REV. 2006)
2 OF 3**

Date _____

I, _____ (Name of signatory party) _____ (Title) do hereby state:

(1) That I pay or supervise the payment of the persons employed by _____

(Contractor or Subcontractor) _____ on the _____ (Building or Work)

; that during the payroll period commencing on _____ and ending on _____ all persons employed on said project have been paid the full weekly wages earned, that no rebates have been or will be made either directly or indirectly to or on behalf of said _____ from the full _____ (Contractor or Subcontractor)

weekly wages earned by any person and that no deductions have been made either directly or indirectly from the full wages earned by any person, other than permissible deductions as defined in Regulations, Part 3 (29 CFR Subtitle A), issued by the Secretary of Labor under the Copeland Act, as amended (48 Stat. 948, 63 Stat. 108, 72 Stat. 967, 76 Stat. 357, 40 U.S.C. 276c), and described below:

(2) That any payrolls otherwise under the contract required to be submitted for the above period are correct and complete; that the wage rates for laborers or mechanics contained therein are not less than the applicable wage rates contained in any wage determination incorporated into the contract, that the classifications set forth therein for each laborer or mechanic conform with the work he performed.

(3) That any apprentices employed in the above period are registered with the Bureau of Apprenticeship and Training, United States Department of Labor.

(4) That:

(a) WHERE FRINGE BENEFITS ARE PAID TO APPROVED PLANS, FUNDS OR PROGRAMS

In addition to the basic hourly wage rates paid to each laborer or mechanic listed in the above referenced payroll, payments of fringe benefits as listed in the contract have been or will be made to appropriate programs for the benefits of such employees, except as noted in Section 4 (c) below.

(b) WHERE FRINGE BENEFITS ARE PAID IN CASH

Each laborer or mechanic listed in the above referenced payroll has been paid, as indicated on the payroll, an amount not less than the sum of the applicable basic hourly wage rate plus the amount of the required fringe benefits as listed in the contract, except as noted in Section 4 (c) below.

(c) EXCEPTIONS

EXCEPTIONS (CRAFT)	EXPLANATION
REMARKS	

NAME AND TITLE	SIGNATURE
THE WILLFUL FALSIFICATION OF ANY OF THE ABOVE STATEMENTS MAY SUBJECT THE CONTRACTOR OR SUBCONTRACTOR TO CIVIL OR CRIMINAL PROSECUTION. SEE SECTION 1001 OF TITLE 18 AND SECTION 231 OF TITLE 31 OF THE UNITED STATES CODE OR CLASS B MISDEMEANOR UNDER 820 ILCS 130.	

PUBLIC BUILDING COMMISSION OF CHICAGO

CONTRACTOR'S PAYROLL RECORD FORM RE-48 (REV. 2006)
EXHIBIT O
3 OF 3

GENERAL: This form has been made available for the convenience of contractors and subcontractors to submit weekly payrolls. Properly filled out, this form will satisfy the requirements of Regulation, Parts 3 and 6 (29 CFR, Subtitle A), as to payrolls submitted in connection with contracts subject to the Davis-Bacon, the Prevailing Wage Act (820 ILCS 130) and related Acts.

This form meets needs resulting from the amendment of the Davis-Bacon Act to include fringe benefits provisions. Under this amended law, the contractor is required to pay not less than fringe benefits as predetermined by the Department of Labor. In addition to payment of not less than the predetermined rates, the contractor's obligation to pay fringe benefits may be met either by payment of the fringes to the various plans, funds or program(s) by making these payments to the employees as cash in lieu of fringes.

This payroll provides for the contractor's showing on the face of the payroll all monies paid to the employees, whether as basic rates or as cash in lieu of fringes and provides for the contractor's representation in the statement of compliance on the rear of the payroll that he is paying to others fringes required by the contract and not paid as cash in lieu of fringes. Detailed instructions concerning the preparation of the payroll follow.

Contractor or Subcontractor: Fill in your firm's name, check appropriate box and indicate contractor number.
Address: Fill in your firm's address.

Column 1 - Name, Address, Phone Number and Social Security Number of Employee: The employee's full name, phone number and Social Security number must be shown on each weekly payroll submitted. The employee's address must also be shown on the payroll covering the first week in which the employee works on the project. The address need not be shown on subsequent weekly payrolls unless his address changes.

Column 2 - Ethnic Group: Indicate employee's ethnic group using the following legend:
W-White, B-Black, H-Hispanic, A-Asian/Pacific Islander, NA-Native American/Alaskan Native

Column 3 - Status: Indicate whether employee is a Journeyman (J), Apprentice (A), on-the-job Trainee (T), or salaried Company employee (C).

Column 4 - Work Classifications: List classification descriptive of work actually performed by employees. Consult classifications and minimum wage schedule set forth in contract specifications. If additional classifications are deemed necessary, see Contracting Officer or Agency representative. Employee may be shown as having worked in more than one classification provided accurate breakdown of hours so worked is maintained and shown on submitted payroll by use of separate line entries. Also indicate a two-letter code for each work classification using the following legend:

OF - Officials (Managers)	ME - Mechanics	EL - Electricians
SU - Supervisors	TD - Truck Drivers	PP - Pipelayers, Plumbers
FO - Foreman	IW - Ironworkers	PA - Painters
CL - Clerical	CA - Carpenters	LA - Laborers
EO - Equipment Operator	CM - Cement Masons	

Column 5 - Starting and Ending Times of Work Each Day and Hours and Days Worked: Indicate employee's starting and ending times of each work day. On all contracts subject to the Contract Work Hours Standards Act enter as overtime hours all hours worked in excess of 40 hours a week.

Column 6 - Total Hours: Enter total hours worked this week on this project.

Column 7 - Rate of Pay, Including Fringe Benefits: In straight time box, list actual hourly rate paid the employee for straight time worked plus any cash in lieu of fringes paid the employee. When recording the straight time hourly rate, any cash paid in lieu of fringes may be shown separately from the basic rate, thus \$3.25/.40. This is of assistance in correctly computing overtime. See "Fringe Benefits" below. In overtime box show overtime hourly rate paid, plus any cash in lieu of fringes paid the employee. See "Fringe Benefits" below. Payment of not less than time and one-half the basic or regular rate paid is required for overtime under the Contract Work Hours Standards Act of 1962. In addition to paying not less than the predetermined rate for the classification in which the employee works, the contractor shall pay to approved plans, funds or programs or shall pay as cash in lieu of fringes amounts as fringe benefits in the wage decision made part of the contract. See "FRINGE BENEFITS" below.

FRINGE BENEFITS - Contractors who pay all required fringe benefits: A contractor who pays fringe benefits to approved plans, funds or programs in amounts not less than were determined in the applicable wage decision of the Secretary of Labor shall continue to show on the face of the payroll the basic cash hourly rate and overtime rate paid to his employees just as he has always done. Such a contractor shall check paragraph 4(a) of the statement on the reverse of the payroll to indicate that he is also paying to approved plans, funds or programs not less than the amount predetermined as fringe benefits for each craft. Any exceptions shall be noted in Section 4(c).

Contractors who pay no fringe benefits: A contractor who pays no fringe benefits shall pay to the employee, and insert in the straight time hourly rate column of the payroll, an amount not less than the predetermined rate for each classification plus the amount of fringe benefits determined for each classification in the applicable wage decision. Inasmuch as it is not necessary to pay time and a half or cash paid in lieu of fringes, the overtime rate shall be not less than the sum of the basic predetermined rate, plus the half time premium on basic or regular rate, plus the required cash in lieu of fringes at the straight time rate. In addition, the contractor shall check paragraph 4(b) of the statement on the reverse of the payroll to indicate that he is paying fringe benefits in cash directly to his employees. Any exceptions shall be noted in Section 4(c).

Use of Section 4(c), Exceptions

Any contractor who is making payment to approved plans, funds or programs in amounts less than the wage determination requires is obliged to pay the deficiency directly to the employees as cash in lieu of fringes. Any exceptions to Section 4(a) or 4(b), whichever the contractor may check, shall be entered in Section 4(c). Enter in the Exception column the craft, and enter in the Explanation column the hourly amount paid the employee as cash in lieu of fringes and the hourly amount paid to plans, funds or programs as fringes. The contractor shall pay, and shall show that he is paying to each such employee for all hours (unless otherwise provided by applicable determination) worked on Federal or Federally assisted project an amount not less than the predetermined rate plus cash in lieu of fringes as shown in Section 4(c). The rate paid and amount of cash paid in lieu of fringe benefits per hour should be entered in column 7 on the payroll. See paragraph on "Contractors who pay no fringe benefits" for computation of overtime rate.

Column 8 - Amount Earned: Enter gross amount earned on this project.

Column 9 - Total Earned: If part of the employees' weekly wage was earned on projects other than the project described on this payroll, enter in column 9, the gross amount earned during the week on all projects.

Column 10 - Deductions: Four columns are provided for showing deductions made. If more than four deductions should be involved, use first 3 columns, show the balance of deductions under "Other" column, show actual total under "Total Deductions" column, and in the attachment to the payroll describe the deductions contained in the "Other" column. All deductions must be in accordance with the provisions of the Copeland Act regulations, 29 CFR, Part 3. If the employee worked on other jobs in addition to this project, show actual deductions from his weekly gross wage.

Column 11 - Net Wages Paid for Week: This amount will be Column 9 less total deductions.

Statement Required by Regulations, Part 3 and 6: While this form need not be notarized, the statement on the back of the payroll is subject to the penalties provided by 18 USC 1001, namely, possible imprisonment for 5 years or \$10,000.00 fine or both and a Class B misdemeanor provided by 820 ILCS 130. Accordingly, the party signing this required statement should have knowledge of the facts represented as true.

Space has been provided between Items (1) and (2) of the statement for describing any deductions made. If all deductions made are adequately described in the "Deductions" column above, state "See Deductions column in this payroll." See paragraph entitled "FRINGE BENEFITS" above for instructions concerning filling out paragraph 4 of the statement.

SECTION 09410
TERRAZZO

PART 1 - GENERAL

1.1 SUMMARY

- A. Section Includes: Terrazzo work indicated and as specified.

1.2 SUBMITTALS

- A. Product Data: Submit manufacturer's technical information and installation instructions for terrazzo, accessory item, and material required.
- B. Shop Drawings: Submit shop drawings showing layout of divider strips, control joint strips and base and border strips if required.
1. Show large scale details of jointing and edge conditions, and show elevations and plans for layout of work. Include details of anchorage and other special features required.
 2. Show profiles of precast units.
- C. Samples: Submit 6" square samples of each pattern, color and type of terrazzo required, together with minimum 6" long samples of each type accessory item.
- D. Certification: Submit 2 copies of suppliers/manufacturers written certification that terrazzo materials meet or exceed specified NTMA properties.
- E. LEED Certification:
1. Submit statement that all components and products utilized complies with the specification requirement to be 100% VOC free.
 2. Submit statement for the percentage of aggregate chips that are recycled.

1.3 QUALITY ASSURANCE

- A. NTMA Standards: Comply with applicable provisions and recommendations of National Terrazzo and Mosaic Association, Inc. as specified.
- B. Installer Qualifications: Engage an experienced Installer who has completed terrazzo installations similar in material and extent to that indicated for Project and that has resulted in construction with a record of successful in-service performance.
- C. Manufacturer's Instructions: In addition to specified requirements, comply with resin manufacturer's instructions and recommendations, including preparation of substrate, storing, mixing and applying materials, finishing, and curing of resinous matrix terrazzo work.

- D. Preinstallation Conference: Conduct preconstruction conference at the project site in compliance with requirements of Division 1 Section "Project Management and Coordination.
1. Inspect and discuss condition of substrate and other preparatory work performed by other trades.
 2. Review and finalize construction schedule and verify availability of materials, Installer's personnel, equipment, and facilities needed to make progress and avoid delays.
 3. Review special terrazzo designs and patterns.
 4. Review dust-control procedures and required environmental conditions.

1.4 ADDITIONAL WARRANTY REQUIREMENTS

- A. Submit written warranty, signed by the Terrazzo Installer and General Contractor agreeing to provide all labor and materials to remove and replace terrazzo that has disbonded for a period of two (2) years after final closeout of the project. Specifically state that the warranty does not limit warranties otherwise available by common law.

PART 2 - PRODUCTS

2.1 EPOXY TERRAZZO MATERIALS

- A. Provide all materials and components that are 100% VOC free.
- B. Epoxy Resin Terrazzo Matrix: Thermosetting, amine-cured 100% solids epoxy resin and hardener, mineral filler and color pigment, complying with NTMA "Guide Specification for Epoxy Terrazzo" and as required to match the Architect's samples.
- C. Aggregates: Natural, sound, crushed marble, mother of pearl, glass and granite chips, colors selected and graded to match the Architect's samples with maximum size within limits of workability for the terrazzo thickness shown, see terrazzo mix recipes listed below.
1. Provide minimum 15% post consumer recycled glass aggregate.
 2. Terrazzo Mix Recipes (as designated on drawings)

First Floor:

Ter-1

Resin Color: Golden Blonde

Chip Mix: 5% Transparent Mirror

10% Mother of Pearl #3

20% Crimson Glass #1

20% Italian Red Verona #1,2

45% Italian Botticino #1,2

Ter-2

Resin Color: Great Smokies

Chip Mix: 5% Transparent Mirror

10% Mother of Pearl #3

10% Crimson Red #1

30% Italian Blue Bardiglio #1,2

20% Italian Red Verona #1,2

25% Italian Botticino #1,2

Ter-3

Resin Color: Fire Engine Red

Chip Mix: 5% Transparent Mirror

10% Mother of Pearl #3
30% Oxblood Red #1,2
20% Italian Red Verona #1,2
35% Italian Botticino #1,2

Ter-6 (Lobby 100B) Color to be determined.

Second Floor

Ter-1

Resin Color: Golden Blonde
Chip Mix: 5% Transparent Mirror
10% Mother of Pearl #3
10% Canadian Black #1,2
20% Jade Glass #1
55% Italian Botticino #1,2

Ter-2

Resin Color: Great Smokies
Chip Mix: 5% Transparent Mirror
10% Mother of Pearl #3
55% Italian Blue Bardiglio #1,2
20% Jade Glass #1
10% Italian Botticino #1,2

Ter-4

Resin Color: Forest Green
Chip Mix: 5% Transparent Mirror
10% Mother of Pearl #3
65% Canadian Black #1,2
20% Cardiff Green #1,2

Third Floor

Ter-1

Resin Color: Golden Blonde
Chip Mix: 5% Transparent Mirror
10% Mother of Pearl #3
20% Midnight Blue #1
35% Italian Blue Bardiglio #1,2
30% Italian Botticino #1,2

Ter-2

Resin Color: Great Smokies
Chip Mix: 5% Transparent Mirror
10% Mother of Pearl #3
20% Midnight Blue #1
35% Italian Blue Bardiglio #1
30% Italian Botticino #1,2

Ter-5

Resin Color: Calico Blue
Chip Mix: 5% Transparent Mirror

- 10% Mother of Pearl #3
- 20% Midnight Blue #1
- 35% Italian Blue Bardiglio #1
- 30% Italian Botticino #1,2

The terrazzo mixes listed above are based upon Terrazzo Marble & Supply standard colors and aggregates. They are to be used as a benchmark for the design intent but are not meant to imply that all material must be obtained from Terrazzo Marble & Supply.

- D. Substrate Primer: Two-component resin or other compound, recommended by matrix manufacturer, to penetrate and seal substrate and provide maximum bond of terrazzo to substrate.
- E. Finishing Grout: Epoxy resin with filler and pigments, as recommended by matrix manufacturer.

2.2 PRECAST TERRAZZO

- A. Comply with NTMA specifications and recommendations for fabrication of precast terrazzo. Reinforce all precast terrazzo units of sizes and profiles indicated.
 - 1. Reinforcing: Provide deformed rods or mesh reinforcing or both reinforcing recommended by manufacturer of terrazzo treads, but not less than three reinforcing bars per treads.
 - 2. Abrasive Inserts: Three grooves for abrasive inserts.
 - 3. Finish: Ground, polished and sealed on all exposed surfaces including top, front, and exposed sides.
- B. Performance Requirements:
 - 1. Compressive Strength: 4000 psi.
 - 2. Flexural Strength: 600 psi.
- C. Match color and pattern of precast work with color and pattern of epoxy terrazzo work. Provide aggregate for precast terrazzo to match aggregate of epoxy terrazzo
- D. Finished surfaces shall be ground and polished, free of holes and shall have overall uniformity in matrix and aggregate. Exposed edges shall be ground and polished with a 1/16" bevel. Seal precast terrazzo finished surfaces with a sealer recommended by terrazzo manufacturer.

2.3 TERRAZZO ACCESSORIES

- A. Crack Isolation Membrane: Two-component, 100% acrylic modified cementitious membrane designed to bridge cracks up to 1/8" and suppress reflective cracking in epoxy terrazzo flooring. Provide primer recommended by manufacturer for concrete.
 - 1. Elongation: 545% ASTM D412
 - 2. Tensile Strength: 212 psi ASTM D412
 - 3. Shear Bond to Epoxy Flooring: 240 psi ASTM C482
 - 4. Hardness: 70 Shore A ASTM D2240
 - 5. Manufacturer: Same as epoxy terrazzo.
- B. Accessory Divider Strips: Depth and style as required for epoxy thinset terrazzo. Width, material and color as indicated, to match Architect's sample. "L"-type for adhesive bonding to substrate.

1. If width and material are not indicated or established by Architect's sample, use divider strips with wide top unless otherwise shown on drawings, as follows:
 - a. White alloy zinc.
 2. Base bead and cove base dividers, to align with floor.
 3. Integral cove base cap molding strip at top of integral base.
 4. Channels to receive abrasive inserts.
- C. Control or Expansion Strips: Double or split units, 1/8" wide, of same material and color as the divider strips. Provide 1/8" wide filler of same depth as strips, laminated between the strips.
1. Control Joint Filler: Black neoprene.
- D. Divider Strip Adhesive: Trowelable mixture of fine sand and bonding agent, specially compounded by manufacturer for this use.
- E. Cleaner: Liquid, neutral chemical cleaner, with Ph factor between 7 and 10, of formulation recommended by sealer manufacturer for type of terrazzo used, and complying with NTMA requirements.
- F. Interior Floor Sealer: Colorless, slip and stain resistant penetrating sealer with Ph factor between 7 and 10, which will not affect color or physical properties of terrazzo surface.

PART 3 - EXECUTION

3.1 PRECONSTRUCTION MEETING

- A. Meet at the site (General Contractor, Installer, Construction Manager, Architect of Record) to review the substrate and condition under which the work is to be performed. Start of work will evidence acceptance.

3.2 PREPARATION

- A. Concrete Subfloors: Verify that concrete slabs comply with terrazzo manufacturer's requirements for concrete preparation including the following:
 1. Slab substrates are dry and free of curing compounds, sealers, hardeners, and other materials whose presence would interfere with bonding of terrazzo. Determine adhesion and dryness characteristics by performing bond and moisture tests recommended by terrazzo manufacturer.
- B. Clean and prepare substrate to comply with NTMA specifications for type of terrazzo application indicated.
 1. Clean area to receive terrazzo of loose chips and all foreign matter. Clean floor by mechanically cleaning with an apparatus that abrades the concrete surface, contains the dispensed shot within the apparatus and recirculates the shot by vacuum pickup in accordance with manufacturer's instructions.
 2. Grind concrete substrate as required to provide surfaces within tolerances required by NTMA for type of terrazzo application indicated.
 3. Protect existing wall surfaces from contamination by terrazzo installation.

3.3 INSTALLATION, GENERAL

- A. Comply with NTMA and manufacturer's recommendations for proportioning mixes, installation of strips, and for placing, curing, grinding, grouting and finishing.
- B. Install divider and accessory strips where indicated, in an adhesive setting bed, in accordance with manufacturer's instructions and without voids below strips. Provide mechanical anchorage as required for adequate attachment of strips to substrate.
- C. Provide control joints where indicated, by installing angle-type divider strips back-to-back, with neoprene rubber filler cemented between strips, flush with finish floor.
- D. Install abrasive inserts in accordance with insert manufacturer's instructions.

3.4 CRACK ISOLATION MEMBRANE

- A. Install crack isolation membrane in accordance with the manufacturer's written procedures for installation under thinset terrazzo.

3.5 EPOXY TERRAZZO

- A. Comply with NTMA guide specifications for epoxy terrazzo and with matrix manufacturer's directions for installing and finishing thinset terrazzo. Match Architect's sample and provide total material thickness shown.
 - 1. Thickness: 3/8"
- B. Exercise extreme care to ensure fluids from grinding operation do not react with divider or control strips to produce a stain on aggregate.
- C. Finish trowel epoxy terrazzo to compact the surface of the terrazzo.
- D. Delay grinding and finishing until heavy trade work is completed and construction traffic through the area is restricted.
- E. Grind the surface with 24 or 56 grit stones, followed with intermediate grinding using 80 grit stones. Clean surface after grinding.
- F. Grout epoxy terrazzo using blend of epoxy terrazzo grout resin and grout filler. Add marble dust if necessary to match color. Force materials into voids and pores.
- G. Polish surface of epoxy terrazzo by grinding with fine grit stones.

3.6 PRECAST TERRAZZO INSTALLATION

- A. Comply with NTMA guide specifications and with precast terrazzo manufacturer's directions for installing and finishing precast terrazzo.
 - 1. Provide metal anchors near each end or unit screwed to metal pan.
 - 2. Set units with alignment level and true to dimension varying 1/8" maximum in length, height and width. Set joints between units flush with minimum 1/8" sealant space between units and at ends.

3.7 CLEANING, SEALING AND PROTECTION

- A. Clean terrazzo after installation and finishing operations are completed, complying with sealer manufacturer's instructions.
- B. Apply sealer to cleaned terrazzo surfaces to comply with sealer manufacturer's instructions.
- C. Protect terrazzo from damage and wear during construction operation.

3.8 FINAL CLEANING

- A. Clean terrazzo as recommended by manufacturer of sealer and machine buff if required when building is ready for occupancy.

END OF SECTION

SECTION 11491

GYMNASIUM EQUIPMENT

PART 1 - GENERAL

1.1 SUMMARY

- A. Section includes:
1. Basketball equipment.
 2. Volleyball equipment.
 3. Wall-mounted exercise equipment.

1.2 SUBMITTALS

- A. Product Data: Submit complete printed data for each product. Include construction details, material descriptions, dimensions of individual components and profiles, features, and finishes. Include details of anchors, hardware, and fastenings. If applicable, include assembly, disassembly, and storage instructions.
1. Pads: Submit full line color swatches of fabrics for selections by Architect.
 2. Gymnasium Equipment Operators: Include operating instructions.
- B. Shop Drawings: Submit complete fabrication and installation drawings. Show location and extent of fully assembled gymnasium equipment. Show location and extent of disassembled equipment and components and transport and storage accessories. Include elevations, sections, and details not shown in Product Data. Show method of field assembly, connections, installation details, mountings, floor inserts, attachments to other Work, operational clearances, and relationship to adjoining work.
1. Blocking and Reinforcement: Show locations of blocking and reinforcement required for support of gymnasium equipment.
 2. Setting Drawings: For cast-in floor insert sleeves for post standards.
 3. Verify capacity of members and connections to support loads and verify loads, point reactions, and locations for attachment of gymnasium equipment to structure with those indicated on Drawings.
- C. Maintenance Data: For gymnasium equipment and gymnasium equipment operator to include in maintenance manuals.
- D. LEED Submittals: Submit data on rapidly renewable materials (agricultural products harvested within a 10-year cycle), regionally manufactured materials (within 500 miles of the Project), regionally extracted, harvested, or recovered materials (within 500 miles), and recycled content (percentage by weight of constituents pre-consumer and post-consumer) as applicable to the product.

1.3 QUALITY ASSURANCE

- A. Installer Qualifications: A qualified installer employing workers trained and approved by manufacturer.

- B. Source Limitations: Obtain each type of gymnasium equipment through one source from a single manufacturer.
- C. Standards: Provide gymnasium equipment complying with or exceeding requirements of Illinois High School Athletic Association.

1.4 PROJECT CONDITIONS

- A. Environmental Limitations: Do not install gymnasium equipment until spaces are enclosed and weatherproof, wet work in spaces is complete and dry, and ambient temperature and humidity conditions are maintained at the levels indicated for Project when occupied for its intended use.
- B. Field Measurements: Verify position and elevation of floor inserts and layout for gymnasium equipment. Verify dimensions by field measurements.
 - 1. Verify locations of electrical devices and outlets where pads are to be installed.

1.5 COORDINATION

- A. Coordinate installation of floor inserts with structural floors and finish flooring installation and with court layout and game lines and markers on finish flooring.
- B. Coordinate layout and installation of overhead-supported gymnasium equipment and suspension system components with other construction that penetrates ceilings or is supported by them, including light fixtures, HVAC equipment, fire-suppression-system components, and partition assemblies.

PART 2 - PRODUCTS

2.1 MANUFACTURERS

- A. Manufacturers: Subject to compliance with requirements, provide products by one of the following:
 - 1. AALCO
 - 2. AAI
 - 3. Draper
 - 4. Jaypro
 - 5. Porter
 - 6. Professional Sports Systems

2.2 MATERIALS, GENERAL

- A. Aluminum: Alloy and temper recommended by aluminum producer and finisher for type of use and finish indicated; mill finish or decorative, baked-enamel, powder-coat finish.
 - 1. Extruded Bars, Profiles, and Tubes: ASTM B 221 (ASTM B 221M).
 - 2. Cast Aluminum: ASTM B 179.
- B. Steel: Comply with the following:
 - 1. Steel Plates, Shapes, and Bars: ASTM A 36/A 36M, hot-dip galvanized.
 - 2. Steel Pipe: Standard-weight steel pipe complying with ASTM A 53.

3. Cold-Formed Steel Tubing: ASTM A 500, Grade A, unless another grade is required by structural loads.
 4. Malleable-Iron Castings: ASTM A 47 (ASTM A 47M), grade required by structural loads.
 5. Support Cable: 1/4-inch- (6-mm-) diameter, 7x19 galvanized steel aircraft cable with a breaking strength of 7000 lb (3175 kg). Provide fittings complying with cable manufacturer's written recommendations for size, number, and method of installation.
 6. Support Chain: Proof coil chain, complying with ASTM A 413/A 413M, Grade 30, size and diameter as required by structural loads; plated or painted. Provide fittings complying with chain manufacturer's written recommendations for size, number, and method of installation.
- C. Equipment Mounting Pads: Wood, transparent or neutral color painted finish, size, and quantity as required to mount gymnasium equipment according to manufacturer's written recommendations.
- D. Anchors, Fasteners, Fittings and Hardware: Manufacturer's standard corrosion-resistant or noncorrodible units; concealed tamperproof, vandal and theft resistant. Provide as required for gymnasium equipment assembly, mounting, and secure attachment.
- E. Nonshrink, Nonmetallic Grout: Premixed, factory-packaged, nonstaining, noncorrosive, nongaseous grout complying with ASTM C 1107 with minimum strength recommended in writing by gymnasium equipment manufacturer.

2.3 BASKETBALL EQUIPMENT

- A. General: Provide equipment complying with requirements in INSAA Basketball Rule Book." Protruding fasteners or exposed bolt heads on front face of backboards are not permitted.
- B. Extent:
1. Main Court: Two (2) single mast, overhead supported, manual forward folding, forward braced, safety device, rectangular glass back board, adjustable goal; all as specified.
 2. Gross Courts: Four (4) single mast, overhead supported manual forward folding, front braced, safety device, rectangular fiberglass backboard, adjustable goal; all as specified.
- C. Overhead-Supported Backstop: Complete assembly spanning height indicated on Drawings, including primary and secondary superstructure support framing to building structure, pipe and cable bracing, adjustable hangers, clamps, cables, chains, pulleys, fittings, hardware, and fasteners.
1. Framing: Steel pipe, tubing, and shapes. Design framing to minimize vibration during play.
 - a. Center Mast: Welded construction with side sway bracing of pipe.
 - b. Finish: Manufacturer's standard factory-applied, baked powder-coating finish complying with finish manufacturer's written instructions for surface preparation including pretreatment, application, baking, and minimum dry film thickness; black.
 2. Folding Type: Provide manufacturer's standard assembly for forward-folding, front-braced backstop, with hardware and fittings to permit folding.

3. Goal Height Adjuster: Adjustable from 8 to 10 feet (2.4 to 3 m) with crank mechanism, locking in any position within adjustment range, with visible height scale and finish matching framing.
 - a. Operation: Manual with detachable crank handle.
- D. Backstop/Backboard Safety Device: Designed to limit free fall if support cable, support chain, pulleys, fittings, winch, or related components fail; with mechanical automatic reset; 6000-lb (2722-kg) load capacity; one per folding backstop.
- E. Winch: Hoist, consisting of heavy-duty, fully enclosed worm gear, brake, cable drum, cable, and fittings, for mounting on wall with equipment mounting pad; designed to move and hold backstop in any raised or lowered position.
 1. Operation: Manually assisted by hand held, portable power drive device with electric motor, for plugging into building power, one drive device, including adpoter to the crank mechanism.
- F. Basketball Backboard: Provide predrilled holes or preset inserts for mounting goals.
 1. Description: Rectangular, 72 by 48 inches (1800 by 1200 mm) width by height, with rounded corners, fabricated from the following:
 - a. Fiberglass: Not less than 1-1/2-inch- (38-mm-) thick composite backboard consisting of not less than two 3/16-inch- (5-mm-) thick, molded fiberglass panels laminated together over faces and edges encapsulating a 3/4-inch (19-mm) honeycomb core, reinforced at goal and backboard mountings, or wood panel product core; with threaded inserts or embedded anchors for mounting backboard corners to backstop support framing at standard mounting centers.
 - b. Glass: Not less than 1/2-inch- (12-mm-) thick, transparent tempered glass. Provide glass with impact-absorbing, resilient rubber or PVC gasket around perimeter in a fully welded brushed-natural-finish, extruded-aluminum frame, with steel subframe, reinforcement, and bracing[, including center-strut frame reinforcement, and with mounting slots for mounting backboard frame to backstop support framing.
 - 1) Direct Mount: Designed for mounting backboard frame to center mast of backstop framing to maximize relief of stresses on backboard frame and glass.
 2. Target Area and Border Markings – Glass Back Backboards: Permanently etched in white color, marked in pattern and stripe width according to referenced rules .
 3. Target Area and Border Markings – Other Turn Glass Backboards: Marked in pattern, stripe width, and color according to referenced rules.
 4. Finish Fiberglass Backboards: Manufacturer's standard factory-applied, white background.
- G. Goal Mounting Assembly: Compatible with goal, backboard, and support framing, with hole pattern for goal attachment.
 1. Direct Mount: Designed for mounting goal directly and independently to center mast of backstop support framing so no force, transmitted by ring, is directly applied to backboard and rigidity and stability of goal are maximized.
- H. Basketball Goals: Complete with flanges, braces, attachment plate, and evenly spaced loops welded around underside of ring.
 1. Single-Rim Basket Ring Competition Goal: Materials, dimensions, and fabrication complying with referenced rules.

2. Type: Movable, breakaway design with manufacturer's standard breakaway mechanism and rebound characteristics identical to those of fixed, nonmovable ring.
 3. Net Attachment: No-tie loops for attaching net to rim without tying.
 4. Finish: Manufacturer's standard factory-applied, baked powder-coating finish complying with finish manufacturer's written instructions for surface preparation including pretreatment, application, baking, and minimum dry film thickness; orange.
- I. Basketball Nets : 12-loop-mesh net, between 15 and 18 inches (400 to 450 mm) long, sized to fit rim diameter, and as follows:
1. Cord: Antiwhip, made from white nylon cord not less than 120 gm nor more than 144 gm thread.
- J. Safety Pads: Provide safety pads, complying with NFHS, designed for backboard thickness indicated and extending continuously along bottom and up sides of backboard and over goal mounting and backboard supports as required by referenced rules
1. Safety Pad Attachment: Manufacturer's standard.
 2. Color: As selected by Architect from manufacturer's full range.

2.4 VOLLEYBALL EQUIPMENT

- A. Floor Insert: Solid-brass floor plate; and steel pipe sleeve, concealed by floor plate, with capped bottom end, 3½" ID, not less than 9 inches (230 mm) long with anchors designed for securing floor insert to floor substrate.
1. Floor Plate: Manufacturer's standard hinged access cover, designed to be flush with adjacent flooring. Provide two tools for unlocking access covers.

2.5 WALL-MOUNTED EXERCISE EQUIPMENT

- A. General: Provide wall-mounted equipment with equipment mounting pads.
- B. Stall Bar: Wall mounted in a continuous row; each section with not less than 16 rungs.
1. Size: Each section 96 inches (2400 mm) high by 36 inches (910 mm) wide.
 2. Side Rails: Formed-steel tube uprights not less than 1-1/2 by 5 inches (38 by 125 mm) with capped ends; nominal sheet thickness not less than 0.0598 inch (1.52 mm).
 3. Rungs: Not less than 1-3/8-inch- (35-mm-) diameter, round rungs made from maple firmly fixed to side rails to prevent rotating or other movement. Provide equipment with top rung extended 6 inches (150 mm) beyond other rungs.
 4. Extension Arm: Provide equipment with an extension arm and an additional rung extended 20 inches (500 mm) beyond bottom and intermediate rungs.
 5. Number of Sections: As indicated on Drawings, modular sections, complete with intermediate uprights without rung holes at finished ends.
- C. Metal Finish: Manufacturer's standard factory-applied, baked powder-coating finish, complying with finish manufacturer's written instructions for surface preparation including pretreatment, application, baking, minimum dry film thickness, and color.
- D. Wood Finish: Manufacturer's standard transparent or opaque-painted finish.

2.6 SAFETY PADS

- A. Pad Covers: Provide safety pad fabric covers fabricated from puncture- and tear-resistant, not less than 14-oz. (397-g) PVC-coated polyester or nylon-reinforced PVC fabric treated with fungicide for mildew resistance, with the fire-test-response characteristics indicated, lined with fire-retardant liner.
 - 1. Flame-Resistance Ratings: Passes NFPA 701 and City of Chicago Regulations.
- B. Wall Safety Pads: Padded wall wainscot panels designed to be attached in a continuous row; each panel section consisting of fill laminated to backer board with visible surfaces fully covered by seamless fabric cover, free from sag and wrinkles and firmly attached to back of backer board.
 - 1. Backer Board: Not less than 3/8-inch- (9.5-mm-) thick fire-retardant-treated plywood per AWPA C27, Interior Type A.
 - 2. Fill: Multiple-impact-resistant foam not less than 2-inch- (50-mm-) thick polyurethane, 3.5-lb (1.6-kg) density.
 - 3. Size: Each panel section, 24 inches (600 mm) wide by not less than 60 inches (1520 mm) long unless otherwise indicated or required.
 - 4. Installation Method: Concealed mounting Z-clips.
 - a. Provide wrapped openings where required to accommodate and provide access to electrical outlets and devices.
 - 5. Fabric Cover Colors: As selected by Architect from manufacturer's full range for two colors.

PART 3 - EXECUTION

3.1 EXAMINATION

- A. Examine substrates, areas, and conditions, with Installer present, for compliance with requirements for play court layout, alignment of mounting substrates, installation tolerances, operational clearances, and other conditions affecting performance.
 - 1. Verify critical dimensions.
 - 2. Examine supporting structure.
 - 3. Examine wall assemblies, where reinforced to receive anchors and fasteners, to verify that locations of concealed reinforcements have been clearly marked for installers. Locate reinforcements and mark locations if not already done.
- B. Proceed with installation only after unsatisfactory conditions have been corrected.

3.2 INSTALLATION, GENERAL

- A. General: Comply with manufacturer's written installation instructions and competition rules indicated for each type of gymnasium equipment. Complete equipment field assembly, where required.
- B. Unless otherwise indicated, install gymnasium equipment after other finishing operations, including painting, have been completed.
- C. Permanently Placed Gymnasium Equipment and Components: Rigid, level, plumb, square, and true; anchored securely to supporting structure; positioned at locations and elevations indicated on Shop Drawings; in proper relation to adjacent construction; and aligned with court layout.

1. Floor Insert Location: Coordinate location with application of game lines and markers.
 2. Floor Insert Elevation: Coordinate installed heights of floor insert with installation and field finishing of finish flooring and type of floor plate.
 3. Operating Gymnasium Equipment: Verify clearances for movable components of gymnasium equipment throughout entire range of operation and for access to operating components.
- D. Floor Insert Setting: Grout sleeve for post standards in oversized, recessed voids in concrete slabs and footings. Clean holes of debris. Position sleeve and fill void around sleeves with grout, mixed and placed to comply with grout manufacturer's written instructions. Protect portion of sleeve above subfloor from splatter. Verify that sleeves are set plumb, aligned, and at correct height and spacing; hold in position during placement and finishing operations until grout is sufficiently cured. Set insert so top surface of completed unit is flush with finished flooring surface.
- E. Safety Pads: Mount with bottom edge at 4 inches (100 mm) above finished floor.
- F. Anchoring to In-Place Construction: Use anchors and fasteners where necessary for securing built-in and permanently placed gymnasium equipment to structural support and for properly transferring load to in-place construction.

3.3 ADJUSTING

- A. Adjust movable components of gymnasium equipment to operate safely, smoothly, easily, and quietly, free from binding, warp, distortion, nonalignment, misplacement, disruption, or malfunction, throughout entire operational range. Lubricate hardware and moving parts.

3.4 CLEANING AND PROTECTION

- A. After completing gymnasium equipment installation, inspect components. Remove spots, dirt, and debris and touch up damaged shop-applied finishes according to manufacturer's written instructions.
- B. Provide final protection and maintain conditions acceptable to manufacturer and Installer that ensure gymnasium equipment is without damage or deterioration at time of Substantial Completion.
- C. Replace gymnasium equipment and finishes that cannot be cleaned and repaired, in a manner approved by Architect, before time of Substantial Completion.

3.5 DEMONSTRATION

- A. Engage a factory-authorized service representative to train Owner's maintenance personnel to adjust, operate, and maintain gymnasium equipment.

END OF SECTION

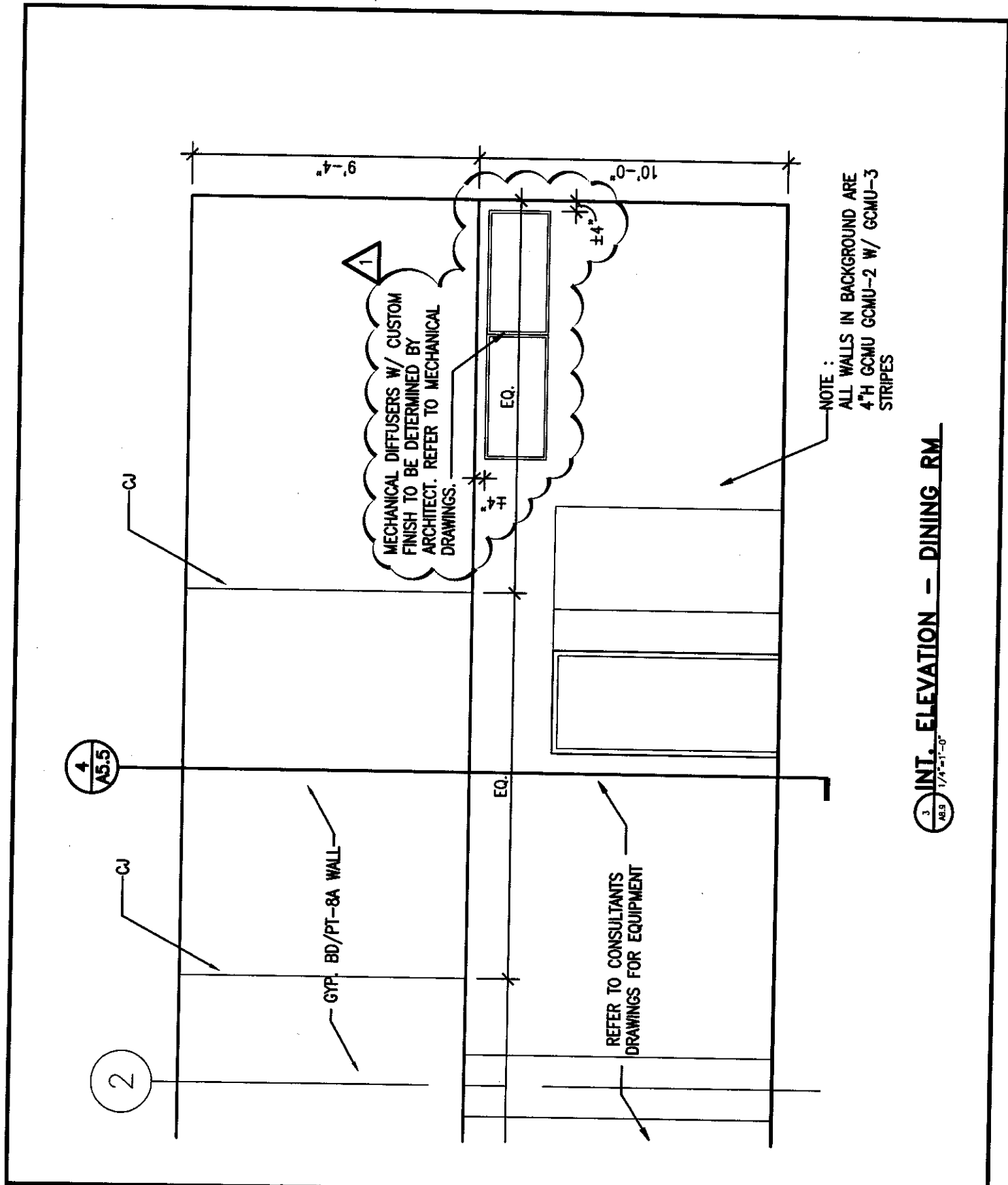

3 INT. ELEVATION - DINING RM
 1/4"=1'-0"

<p>ILEKIS ASSOCIATES <small>Architecture • Interiors</small></p>	<p>ARCHITECT <small>ILEKIS ASSOCIATES 200 N. MICHIGAN ST., 200 CHICAGO, ILLINOIS</small></p> <p>MEP/ELECTRICAL <small>EME, LLC 200 N. JACKSON ST. 400 CHICAGO, ILLINOIS</small></p> <p>STRUCTURAL <small>MAIEX ENGINEERING CORP. 200 N. MICHIGAN ST., 200 CHICAGO, ILLINOIS</small></p> <p>CIVIL/LANDSCAPE <small>TERRA ENGINEERING LTD. 200 N. MICHIGAN ST., 200 CHICAGO, ILLINOIS</small></p>	<p>MILES DAVIS ACADEMY CHICAGO PUBLIC SCHOOLS <small>PALMUM STREET / 67TH STREET CHICAGO, ILLINOIS</small></p>	<p>PARTIAL ELEVATION OF NORTH DINING 145 WALL</p>	<p>01/12/07 ADDENDUM NO.1 <small>DATE: P/NAME</small></p> <p><small>© COPYRIGHT ILEKIS ASSOCIATES ALL RIGHTS RESERVED</small></p> <p>SCALE AS NOTED <small>IN JOB# 0618-03</small></p> <p>FILE NAME: ASK.9.9.dwg</p>	<p>ASK 8.9-1</p>
--	---	--	---	---	-------------------------

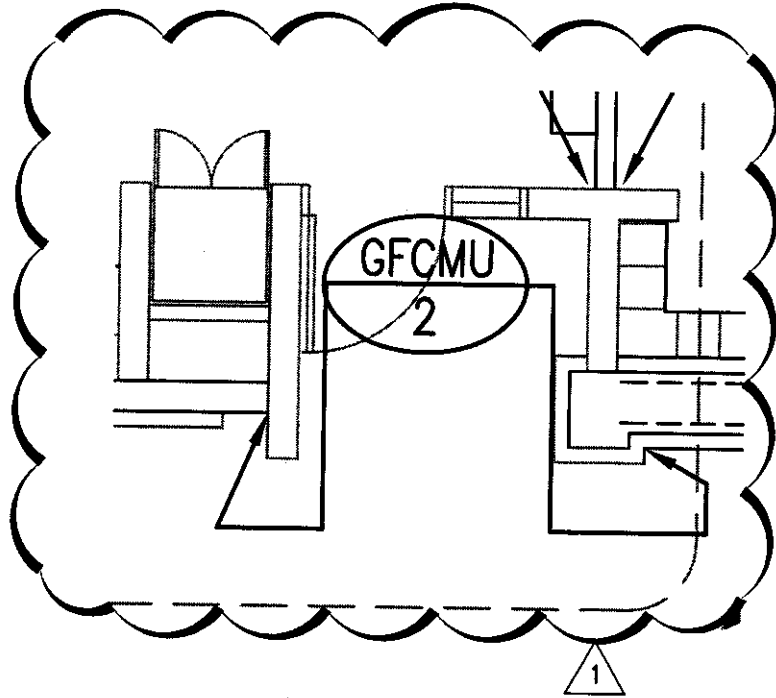

3 TYP. ENTRY
A13.1A 1/4"=1'-0"

ILEKIS ASSOCIATES
Architects • Planners
ARCHITECTS OF RECORD

ARCHITECT
ILEKIS ASSOCIATES
215 N. MICHIGAN ST., 2ND FL.
CHICAGO, ILLINOIS

MEP/ELECTRICAL
EME, LLC
200 N. MICHIGAN ST., 2ND
CHICAGO, ILLINOIS

STRUCTURAL
MAYNE ENGINEERING CORP.
33 N. MICHIGAN ST., 2ND FL.
CHICAGO, ILLINOIS

CIVIL/LANDSCAPE
TERRA ENGINEERING LTD.
200 N. MICHIGAN ST., 2ND FL.
CHICAGO, ILLINOIS

MILES DAVIS ACADEMY
CHICAGO PUBLIC SCHOOLS
PALOMA STREET / 67TH STREET
CHICAGO, ILLINOIS

TYP. ENTRY FINISH PLAN

01/12/07 ADDENDUM NO.1
DWG. FINISH
© COPYRIGHT 2007 ILEKIS ASSOCIATES
ALL RIGHTS RESERVED
SCALE AS NOTED
IA JOB# 0618-03
FILE NAME A13.1A.dwg

ASK 13.1A-1

J:\Chicago Public Schools\2006\0618-03 Miles Davis Elementary School\Arch\plota2_03B.dwg, 1/11/2007 1:07:27 PM, Adobe PDF

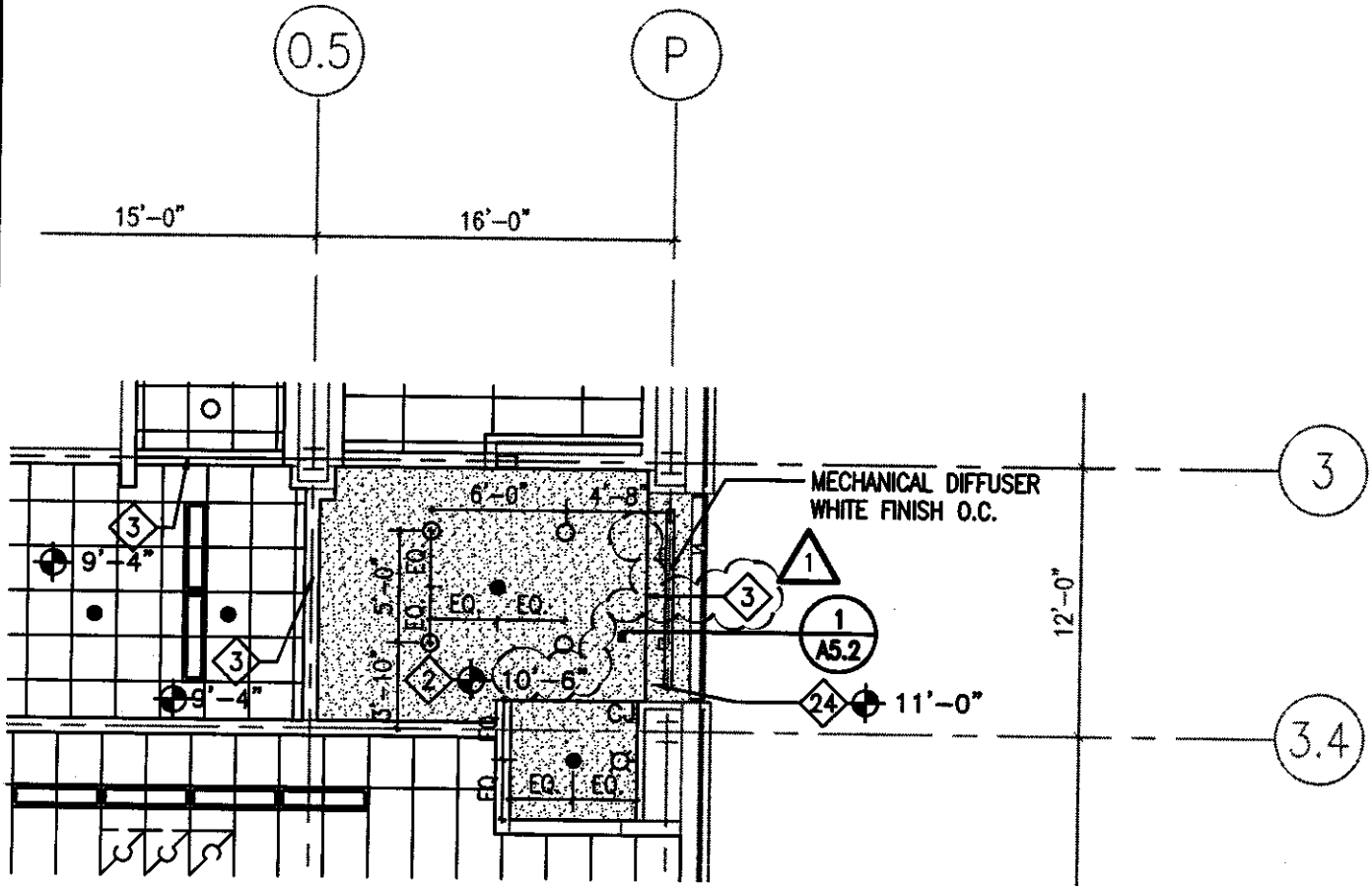

1 THIRD FLOOR REFLECTED CEILING PLAN - AREA B 2
 A2.3B 1/8"=1'-0"

 <p>LEXIS ASSOCIATES Architects • Planners ARCHITECTS OF RECORD</p>	<p>ARCHITECT LEXIS ASSOCIATES 200 N. WABASH ST., STE. 700 CHICAGO, ILLINOIS</p> <p>MEP/ELECTROPROTECTION EPC, LLC 200 N. WABASH, STE. 1000 CHICAGO, ILLINOIS</p> <p>STRUCTURAL MATRIX ENGINEERING CORP. 27 N. JACKSON BLVD., STE. 400 CHICAGO, ILLINOIS</p> <p>CIVIL/LANDSCAPE TERRA ENGINEERING LTD. 200 N. LAUREL STREET, STE. 200 CHICAGO, ILLINOIS</p>	<p>MILES DAVIS ACADEMY CHICAGO PUBLIC SCHOOLS PALMIRA STREET / 67TH STREET CHICAGO, ILLINOIS</p>	<p>PARTIAL RCP OF CORRIDOR 322</p>	<p>01/13/07 ADDENDUM NO.1 DATE: PENDING © COPYRIGHT 2007 LEXIS ASSOCIATES ALL RIGHTS RESERVED</p> <p>SCALE AS NOTED IN JOB# 0618-03 FILE NAME A2.3B.dwg</p>	<p>ASK 2.3B-1</p>
---	--	--	--	---	-------------------

PARTIAL DOOR SCHEDULE OF STANDARD DOOR OPENINGS																
DR. NO.	DOOR						FRAME			DETAIL			LABEL	HARDWARE SET	GLAZING	REMARKS
	DOOR SIZE			TYPE	MAT'L	FINISH	TYPE	MAT'L	FINISH	HEAD	JAMB	SILL				
	W	H	T													
FIRST FLOOR																
D136	3'-0"	7'-2"	1 3/4"	A	HM	-	F01	HM	-	1/A12.1	1/A12.1	-	A	18	-	N3
D157C	3'-0"	7'-2"	1 3/4"	A	HM	-	F01	HM	-	9/A12.1	9/A12.1	-	A	25	-	N3
D158A	2@ 3'-2"	7'-10"	1 3/4"	A	HM	-	F02	HM	-	13/A12.1	12/A12.1	11/A12.1	-	30	-	N3

 **PARTIAL DOOR SCHEDULE**
A12.1 HALF SIZE

 <p>ILEKIS ASSOCIATES ARCHITECTS • INTERIORS MONTECITO OF RECORD</p>	<p>ARCHITECT ILEKIS ASSOCIATES 200 N. JACKSON ST., 5TH FLOOR CHICAGO, ILLINOIS</p> <p>MEZ./ELECTROPROTECTION CBE, LLC 200 N. JACKSON, 5TH FLOOR CHICAGO, ILLINOIS</p> <p>STRUCTURAL MATTICE ENGINEERING CORP. 25 N. JACKSON BLVD., 4TH FLOOR CHICAGO, ILLINOIS</p> <p>CIVIL/LANDSCAPE TERRA ENGINEERING LTD. 200 N. LAUREL STREET, 2ND FLOOR CHICAGO, ILLINOIS</p>	<p>MILES DAVIS ACADEMY CHICAGO PUBLIC SCHOOLS PAULINA STREET / 67TH STREET CHICAGO, ILLINOIS</p>	<p>PARTIAL DOOR SCHEDULE</p>	<p>01/19/07 ADDENDUM NO.1 DATE: _____ BY: _____ © COPYRIGHT, THIS DRAWING APPROVED ALL RIGHTS RESERVED</p> <p>SCALE AS NOTED</p> <p>IA JOB# 0618-03</p> <p>FILE NAME A12.1.dwg</p>	<p>ASK 12.1-1</p>
---	--	--	-------------------------------------	--	--------------------------

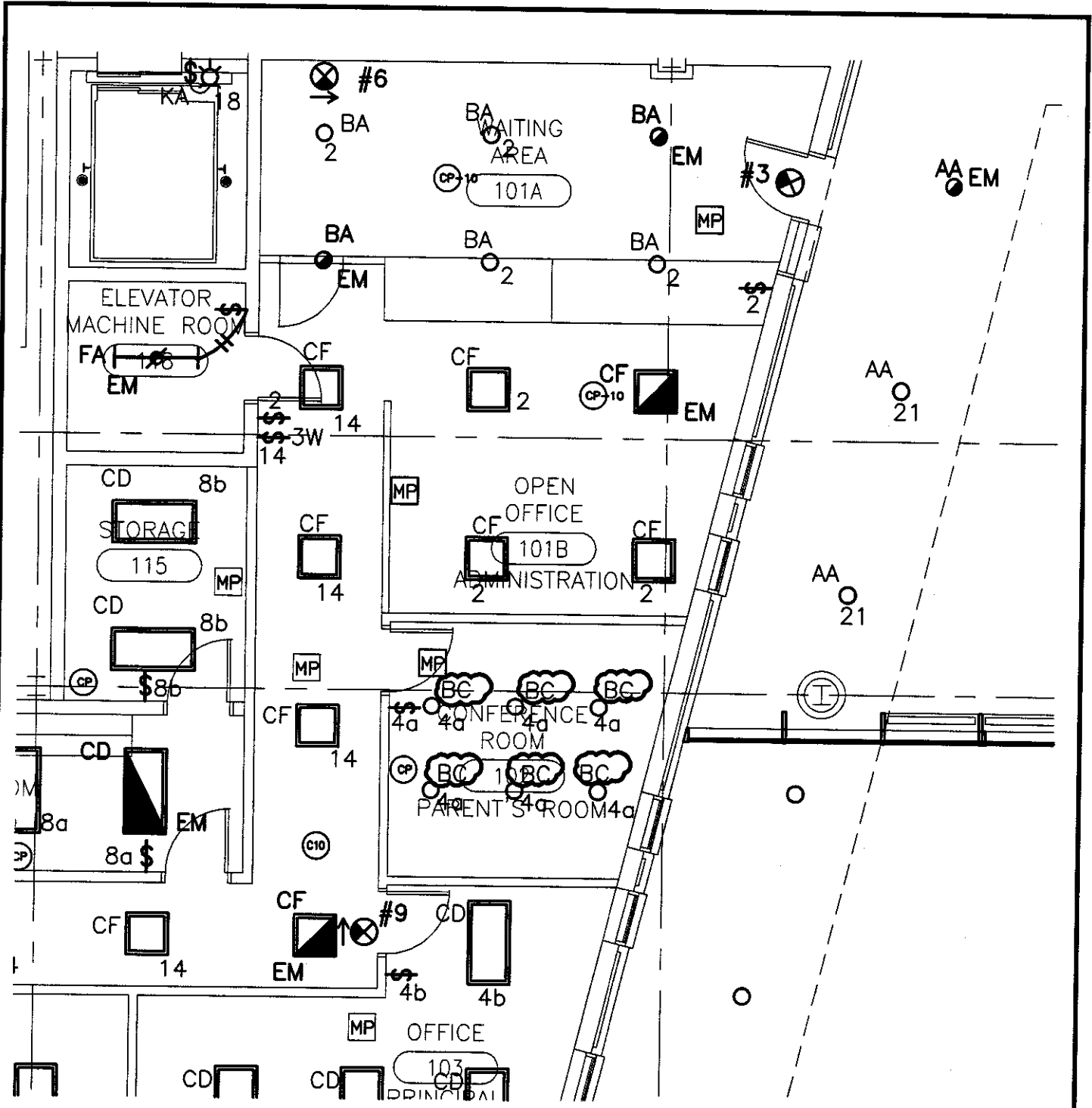

1 PARTIAL FIRST FLOOR LIGHTING PLAN NTS 

REFERENCE DRAWING E1.1A

 <p>ILEKS ASSOCIATES Architects - Planners MEMBERS OF ILLINOIS ARCHITECTS ASSOCIATION</p>	<p>MEASUREMENTS ALL DIMENSIONS IN FEET AND INCHES UNLESS OTHERWISE NOTED</p> <p>CONTRACT MILES DAVIS ACADEMY CHICAGO PUBLIC SCHOOLS</p>	<p>MILES DAVIS ACADEMY CHICAGO PUBLIC SCHOOLS PRINCIPAL OFFICE / 40TH STREET CHICAGO, ILLINOIS</p>	<p>FIRST FLOOR LIGHTING PLAN - AREA A</p>	<p>01/12/07 ADDENDUM No. 1 DATE: _____ PAGE: _____</p> <p>SCALE: AS NOTED IN JOB#: 0818-03 FILE NAME: _____</p>	<p>ESK-E1.1A-1</p>
--	---	---	--	---	---------------------------

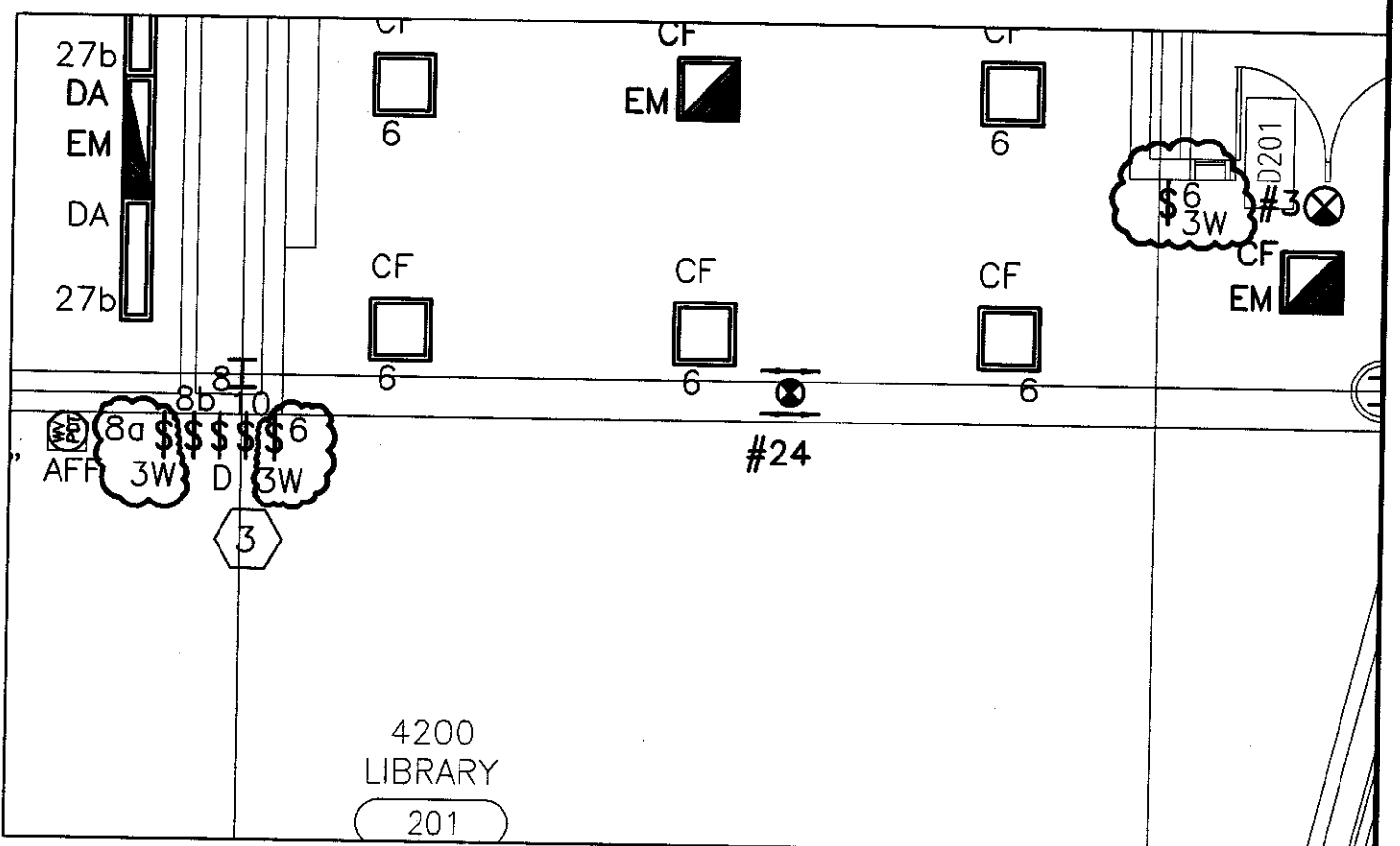
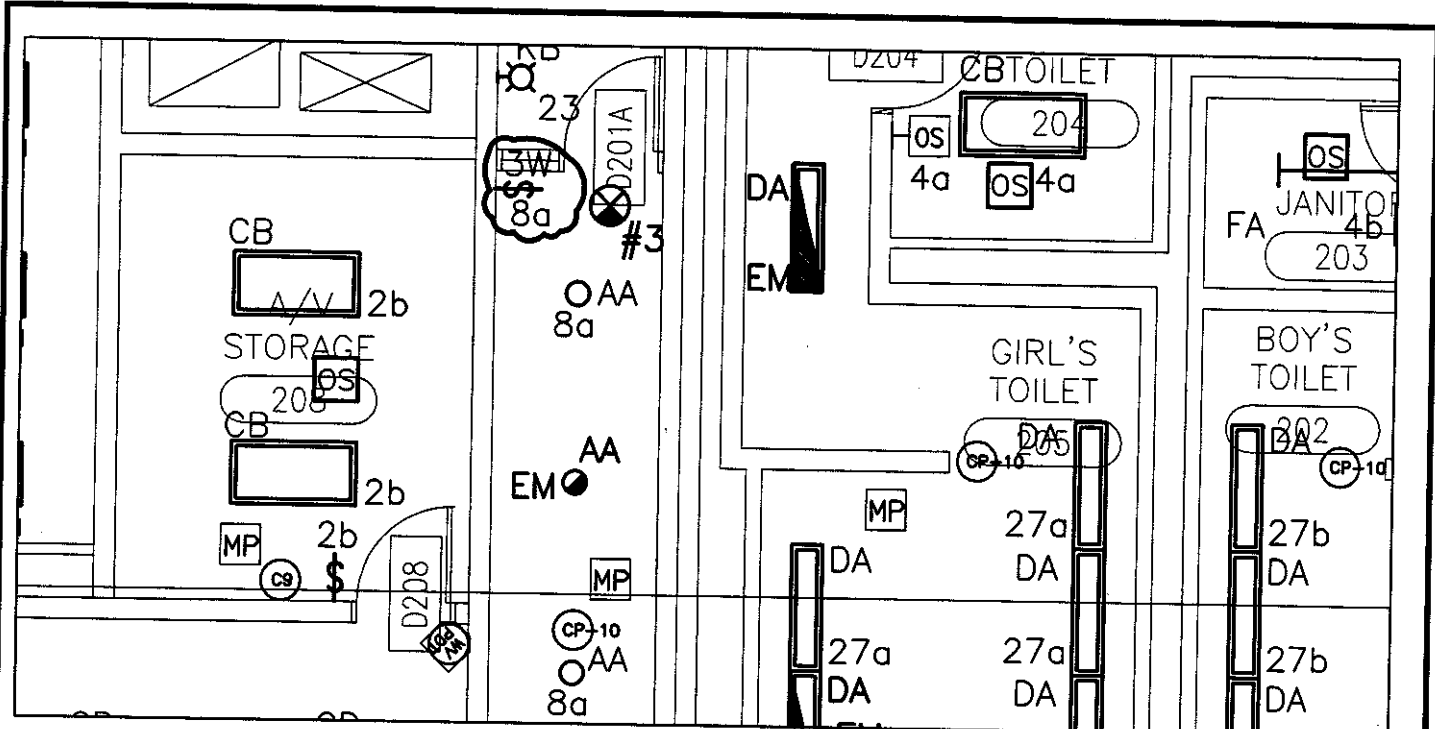

4200
LIBRARY
201

1 PARTIAL SECOND FLOOR LIGHTING PLANS

E1.2A NTS



REFERENCE DRAWING E1.2A

LEGIS ASSOCIATES
Architects - Planners
Members of IIDA

ARCHITECT
FOR ARCHITECTURE
AND ENGINEERING
CONSULTANTS
INCORPORATED
311 N. LAUREL ST., 20th
FLOOR, CHICAGO, ILL.

MILES DAVIS ACADEMY
CHICAGO PUBLIC SCHOOLS
SCHOOL DISTRICT / ONE NORTH
CROWN, CHICAGO

SECOND FLOOR
LIGHTING PLAN -
AREA A

01/12/07 ADDENDUM No. 1
DATE PHASE
SCALE AS NOTED
IN JOB# 0618-03
FILE NAME

ESK-E1.2A-1

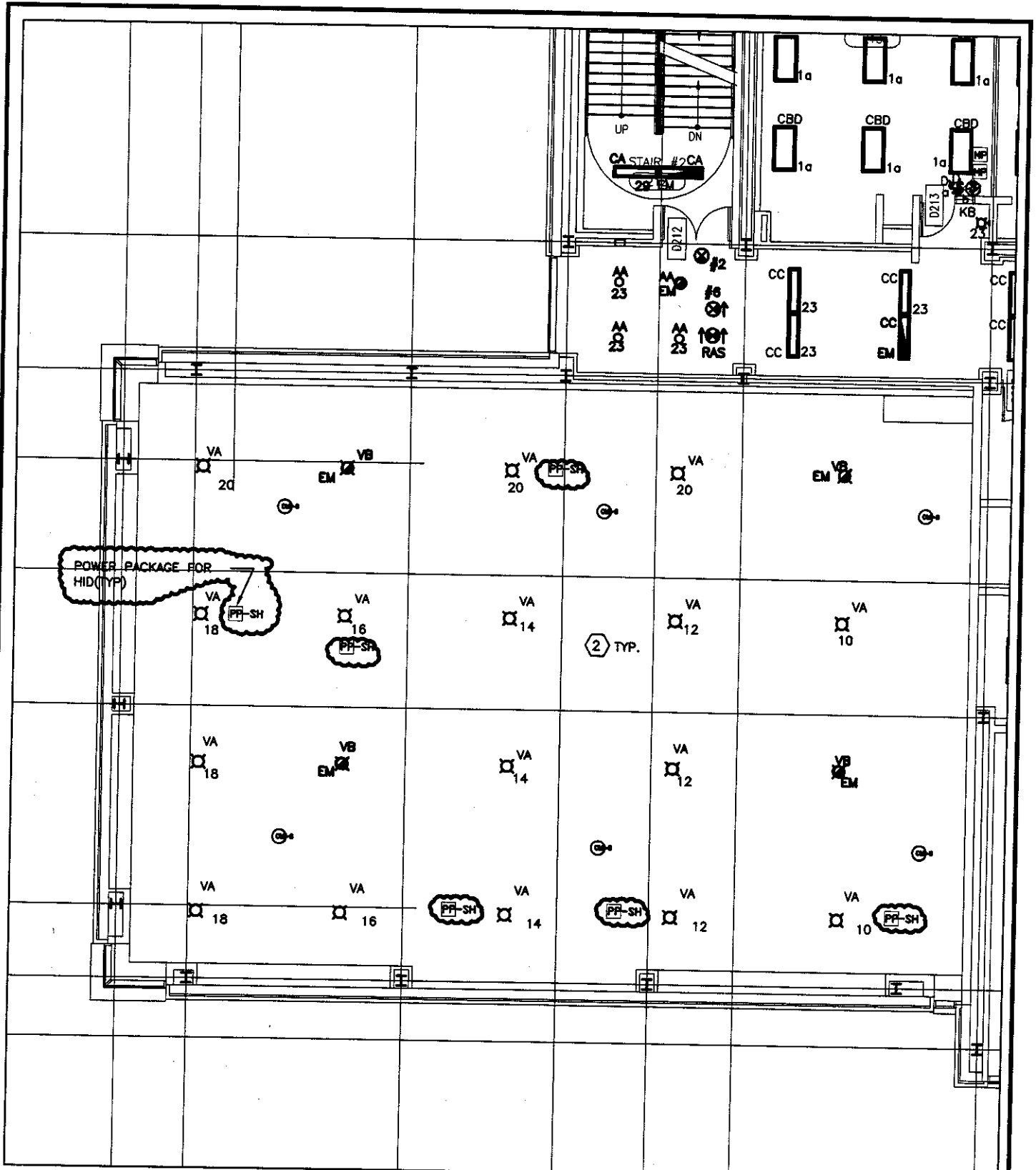

1 PARTIAL SECOND FLOOR LIGHTING PLANS E1.2A NTS

REFERENCE DRAWING E1.2A

LEXIS ASSOCIATES
Architects - Planners
SCOTTSDALE, IL

ARCHITECT
MILES DAVIS ACADEMY
CHICAGO PUBLIC SCHOOLS
1000 N. LAUREL ST. CHICAGO, IL 60610
TEL: 773-554-3000 FAX: 773-554-3001

MILES DAVIS ACADEMY
CHICAGO PUBLIC SCHOOLS
1000 N. LAUREL ST. CHICAGO, IL 60610
TEL: 773-554-3000 FAX: 773-554-3001

SECOND FLOOR LIGHTING PLAN - AREA A

01/12/07 ADDENDUM No. 1
DATE PHSE
SCALE AS NOTED
IN JOB# 0618-03
FILE NAME

ESK-E1.2A-2

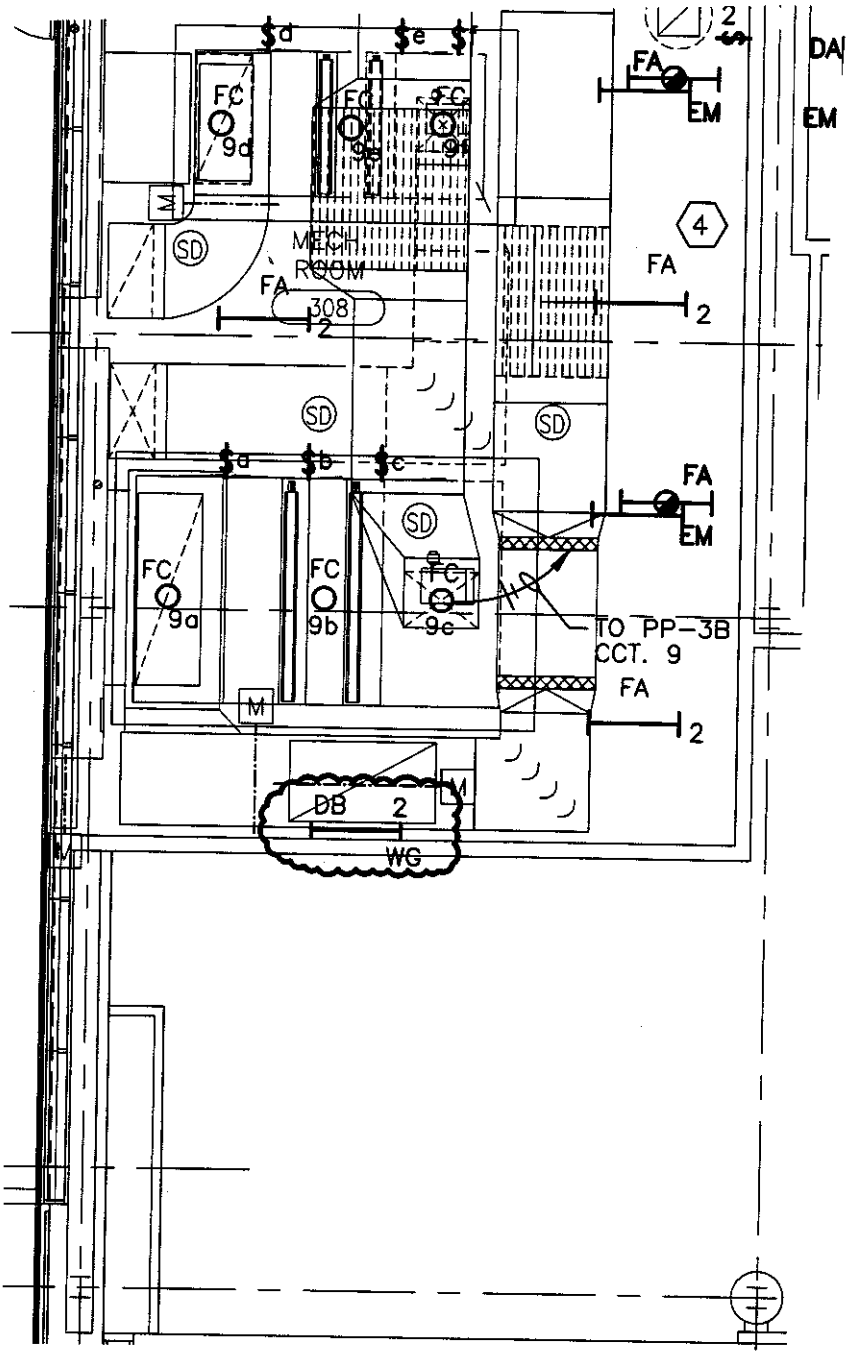

1 PARTIAL THIRD FLOOR LIGHTING PLANS
E1.3A NTS



REFERENCE DRAWING E1.3A

LEXIS ASSOCIATES
Architects - Planners
MEMBERS OF AIA

ARCHITECT
BY: [Signature]
DATE: [Date]

ENGINEER
BY: [Signature]
DATE: [Date]

DESIGNER
BY: [Signature]
DATE: [Date]

MILES DAVIS ACADEMY
CHICAGO PUBLIC SCHOOLS
GENERAL CONTRACTOR / OWNER
[Signature]

THIRD FLOOR
LIGHTING PLAN -
AREA A

01/12/07 ADDENDUM No. 1
DATE PHASE
BY: [Signature]

SCALE AS NOTED
IN JOB# 0618-03
FILE NAME

ESK-E1.3A-1

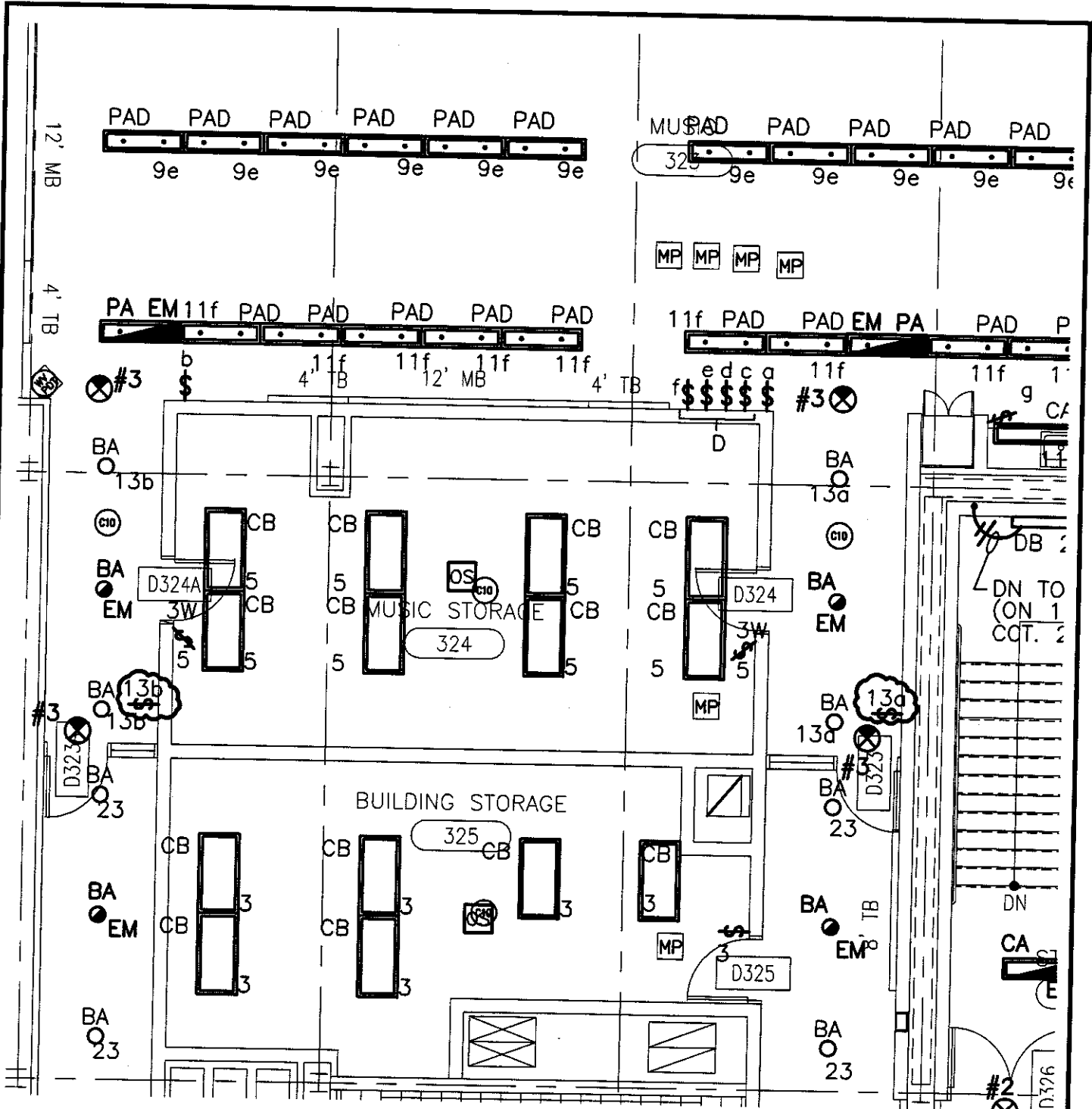

1 PARTIAL THIRD FLOOR LIGHTING PLAN NTS  N

REFERENCE DRAWING E1.3B

ILEKIS ASSOCIATES
Architects - Planners
MEMBERS OF IAAPO

MR. JAMES J. ILEKIS
Principal
1111 N. LA SALLE ST., 11TH FLOOR
CHICAGO, ILL. 60610
TEL: 312.467.1111
FAX: 312.467.1112

MILES DAVIS ACADEMY
CHICAGO PUBLIC SCHOOLS
1000 S. STATE ST. / 6TH FLOOR
CHICAGO, ILLINOIS

THIRD FLOOR
LIGHTING PLAN -
AREA B

01/12/07 ADDENDUM No. 1
DATE PHASE
SCALE AS NOTED
IN JOB# 0618-03
FILE NAME

ESK-E1.3B-1

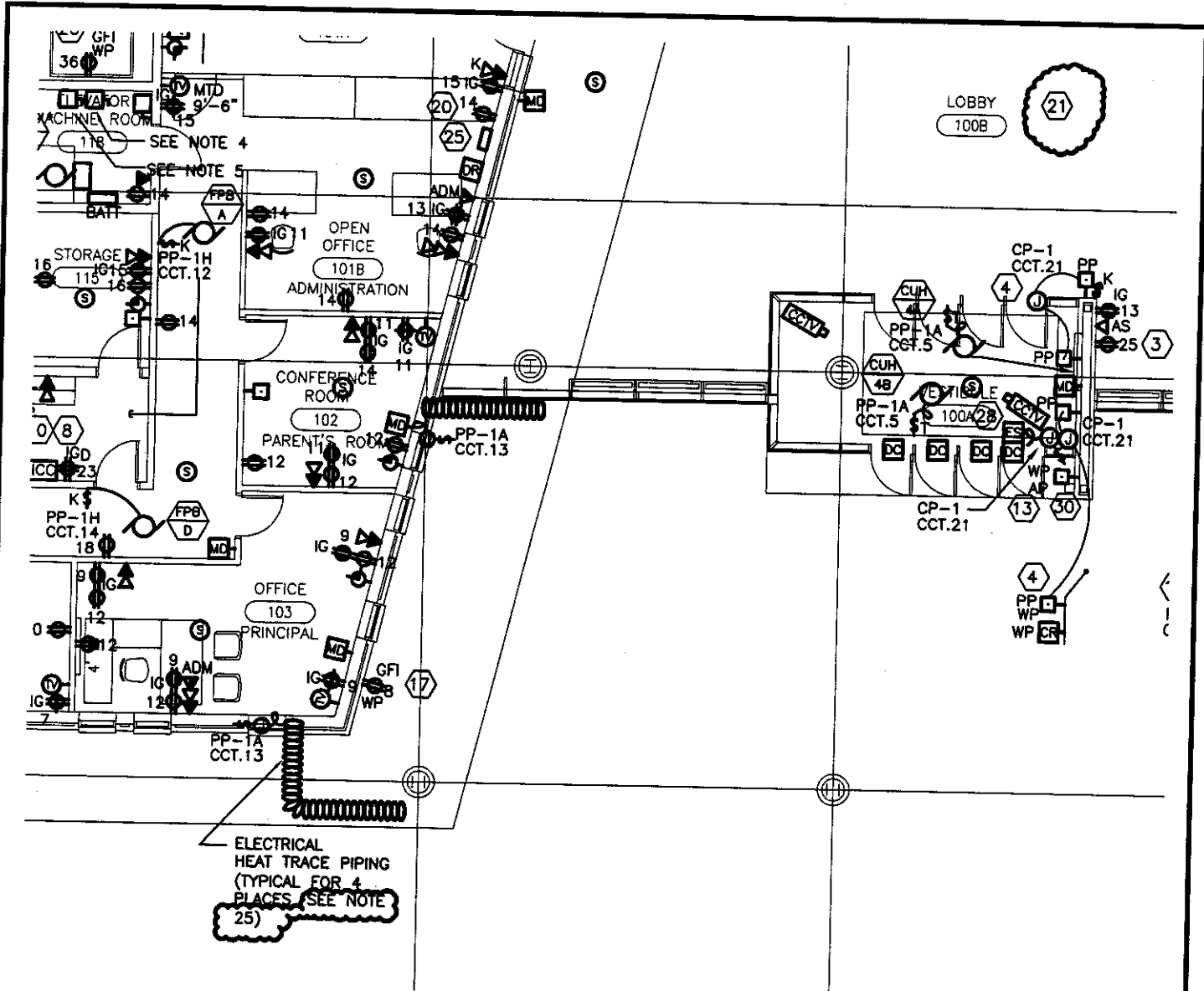

ELECTRICAL HEAT TRACE PIPING (TYPICAL FOR 4 PLACES, SEE NOTE 25)

25. PROVIDE A U.L. LISTED SYSTEM OF SELF REGULATING HEATERS AND CONTROLS TO PREVENT PIPES FROM FREEZING. PROVIDE REMOTE ALARMS AUDIO/VISUAL TEST AND SILENCING SWITCH IN ENGINEER'S OFFICE. SEE SPECIFICATIONS SECTION 16140 FOR ADDITIONAL INFORMATION.

(21) SEE ARCHITECTURAL DRAWINGS FOR POWER ENTRY.

1 PARTIAL 1ST. FL. POWER/AUXI. SYSTEM PLAN (E2.1A) NTS

REFERENCE DRAWING E2.1A

BLEKIS ASSOCIATES
Architects - Planners
MEMBERS OF IIDA

ARCHITECT
MILES DAVIS ACADEMY
CHICAGO PUBLIC SCHOOLS

MILES DAVIS ACADEMY
CHICAGO PUBLIC SCHOOLS
FRENCH STREET / 47TH STREET
CHICAGO, ILLINOIS

FIRST FLOOR
POWER/AUXI.
PLAN - AREA A

01/12/07 ADDENDUM No. 1
DATE PHASE
SCALE AS NOTED
IN JOB# 0618-03
FILE NAME

ESK-E2.1A-1

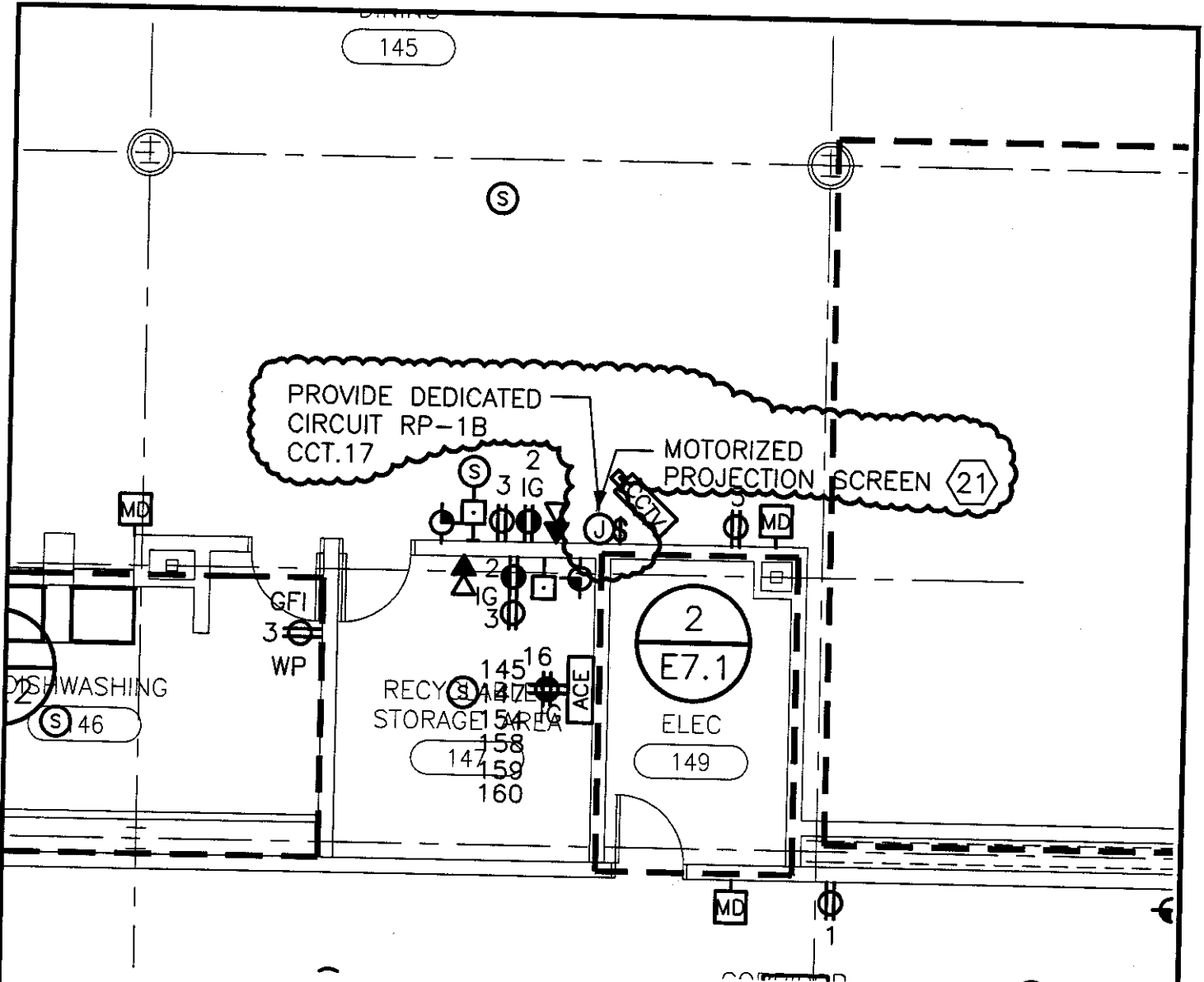

(21) COORDINATE EXACT LOCATION AND MOUNTING HEIGHTS FOR JUNCTION BOX AND SWITCH WITH ARCHITECTURAL DWGS.

(1) PARTIAL 1ST. FL. POWER/AUXI. SYSTEM PLAN (N) E2.1B NTS

REFERENCE DRAWING E2.1B

<p>LEXIS ASSOCIATES Architects - Planners MEMBER OF BURNS</p>	<p>MR. ANTHONY... 200 N. LAUREL ST., 10TH FL. CHICAGO, IL 60610 TEL: 312.467.1100</p>	<p>MILES DAVIS ACADEMY CHICAGO PUBLIC SCHOOLS 1000 S. STATE ST. / 67TH STREET CHICAGO, ILLINOIS</p>	<p>FIRST FLOOR POWER/AUXI. PLAN - AREA B</p>	<p>01/12/07 ADDENDUM No. 1</p>	<p>ESK-E2.1B-1</p>
				<p>DATE PHASE</p>	
<p>SCALE AS NOTED</p>				<p>IN JOB# 0618-03</p>	
<p>FILE NAME</p>					

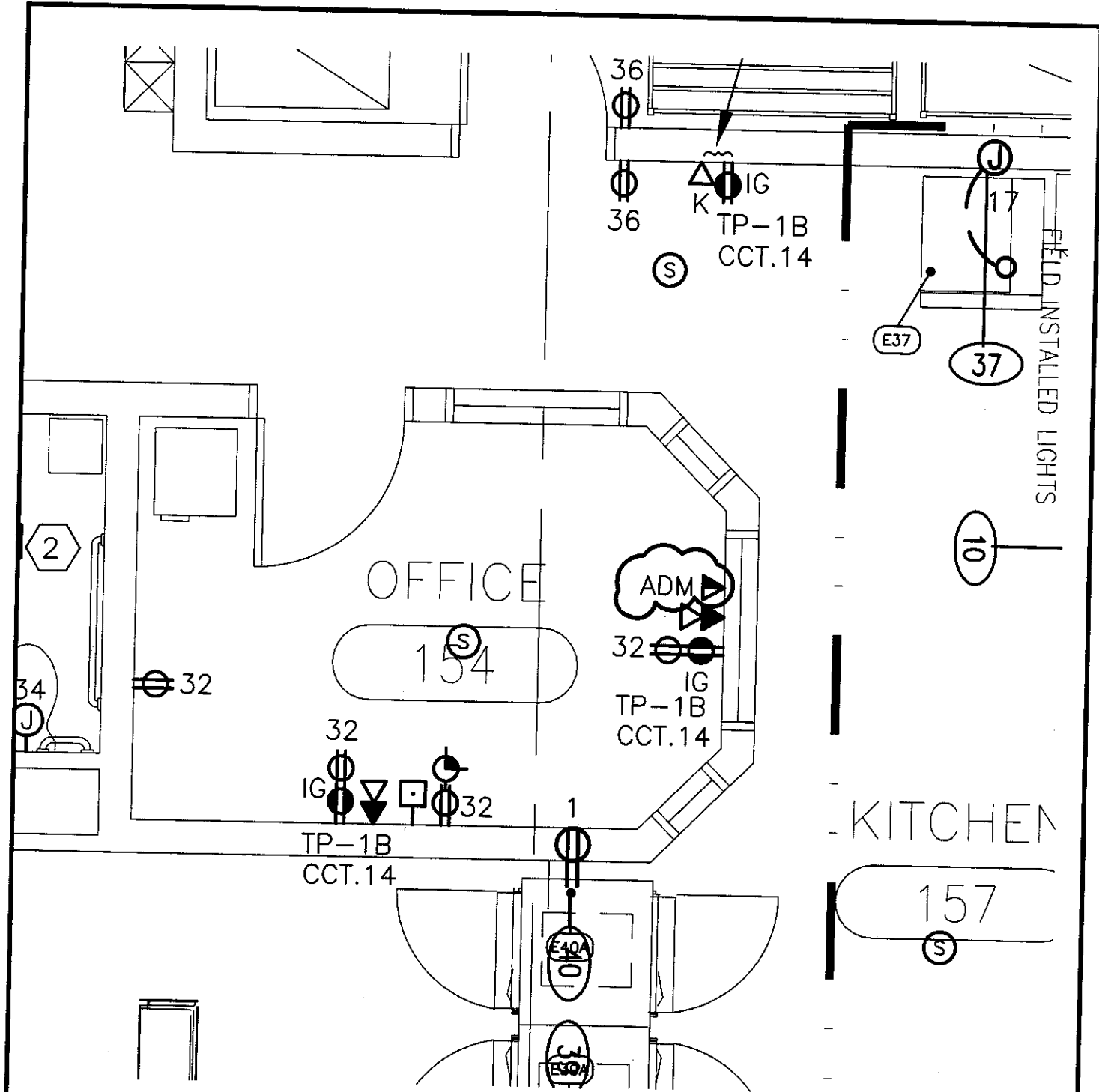

1 PARTIAL KITCHEN EQUIPMENT PLAN
E7.2 NTS



REFERENCE DRAWING E7.2

<p>ILEKIS ASSOCIATES Architects - Planners MEMBERS OF ILEKIS</p>	<p>MEMBER OF THE INTERNATIONAL ASSOCIATION OF ARCHITECTS</p> <p>MEMBER OF THE INTERNATIONAL ASSOCIATION OF PLANNERS</p>	<p>MILES DAVIS ACADEMY CHICAGO PUBLIC SCHOOLS 1000 S. STATE ST. / 40th STREET CHICAGO, ILLINOIS</p>	<p>KITCHEN EQUIPMENT PLAN</p>	<p>01/12/07 ADDENDUM No. 1 DATE PHASE BY: [Signature] SCALE AS NOTED IN JOB# 0618-03 FILE NAME</p>	<p>ESK-E7.2-1</p>
---	---	--	--	--	--------------------------

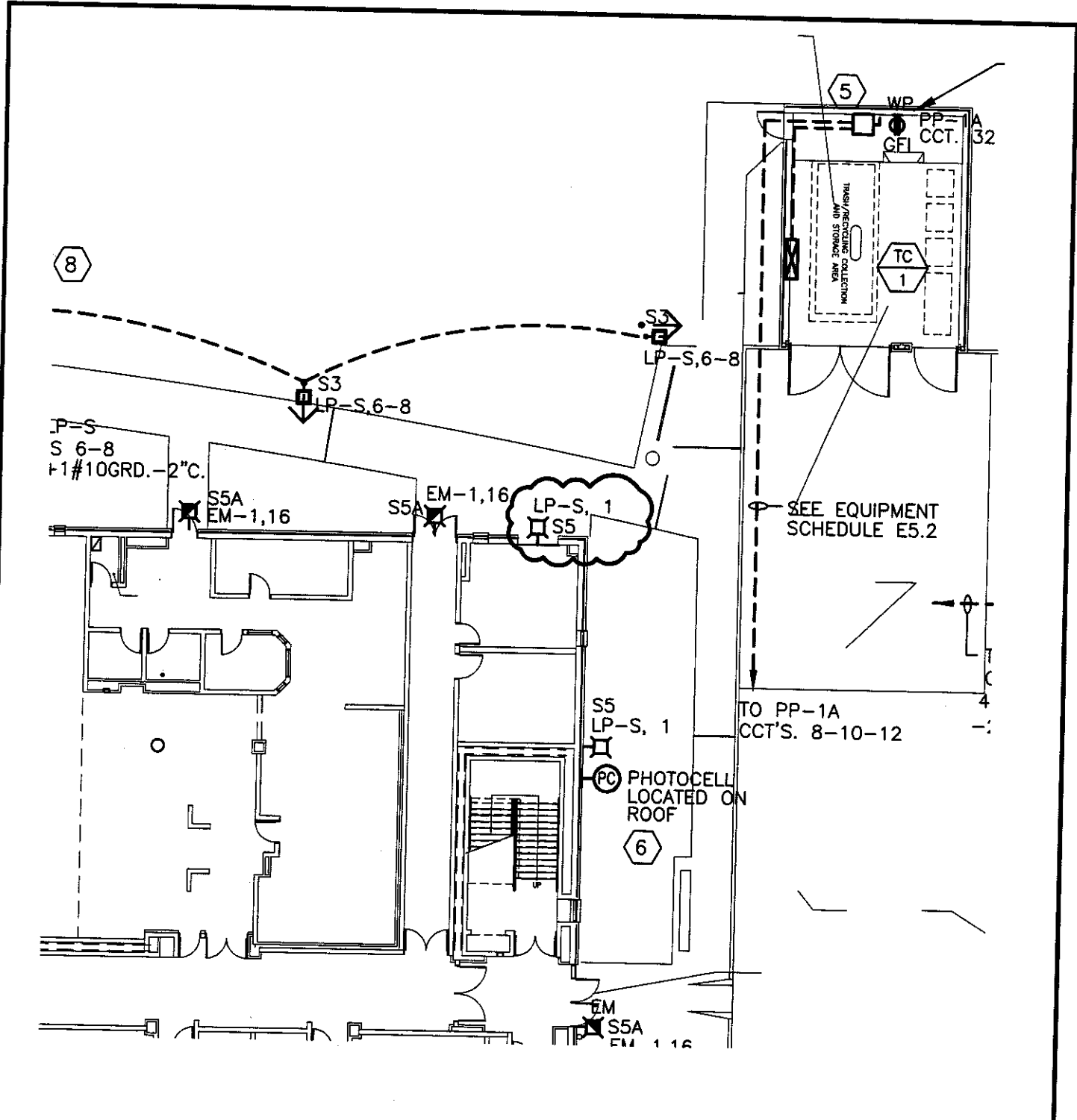

1 ELECTRICAL SITE PLAN NTS



REFERENCE DRAWING ES.1

 <p>LEKIS ASSOCIATES Architects - Planners MEMBERS OF THE IIDA</p>	<p>MEASUREMENTS BY THE ARCHITECT OR PLANNER OR ANOTHER PROFESSIONAL PERSON SHALL BE CONSIDERED FINAL.</p>	<p>MILES DAVIS ACADEMY CHICAGO PUBLIC SCHOOLS PROJECT NUMBER / OWNER NUMBER GENERAL NUMBER</p>	<p>ELECTRICAL SITE PLAN</p>	<p>01/12/07 ADDENDUM No. 1 DATE PHASE SCALE AS NOTED IN JOB# 0618-03 FILE NAME</p>	<p>ESK-ES.1-1</p>
---	--	--	---	--	--------------------------

FIRE EXTINGUISHER CABINET SCHEDULE

SYMBOL	MANUFACTURE MODEL NO.	SERIES	PROJECTION	FINISH	DOOR STYLE	FE TYPE	LETTERING
FEC-1	LARSEN 2409-R2	ARCHITECTURAL	RECESSED	STANDARD	SOLID WITH LARSEN LOCK	FE-1	VERTICAL LETTERED "FIRE EXTINGUISHER"

ILEKIS ASSOCIATES
Architects - Planners
ARCHITECTS OF RECORD

STRUCTURAL
MIDWEST ENGINEERING CORP.
111 S. JESSIE ST., CHICAGO, ILLINOIS

M.E.P./MECHANICAL
ONE LLC
200 N. JESSIE ST., CHICAGO, ILLINOIS

MILES DAVIS ACADEMY
CHICAGO PUBLIC SCHOOLS
PULASKI STREET / 67TH AVENUE
CHICAGO, ILLINOIS

SYMBOLS, ABBREVIATIONS
NOTES & SCHEDULES

01/12/07 ADDENDUM No. 1
DATE PHASE
SCALE AS NOTED
N. JOB# 0618-03
FILE NAME

FSK-1

DRAWING NAME: FPK.1

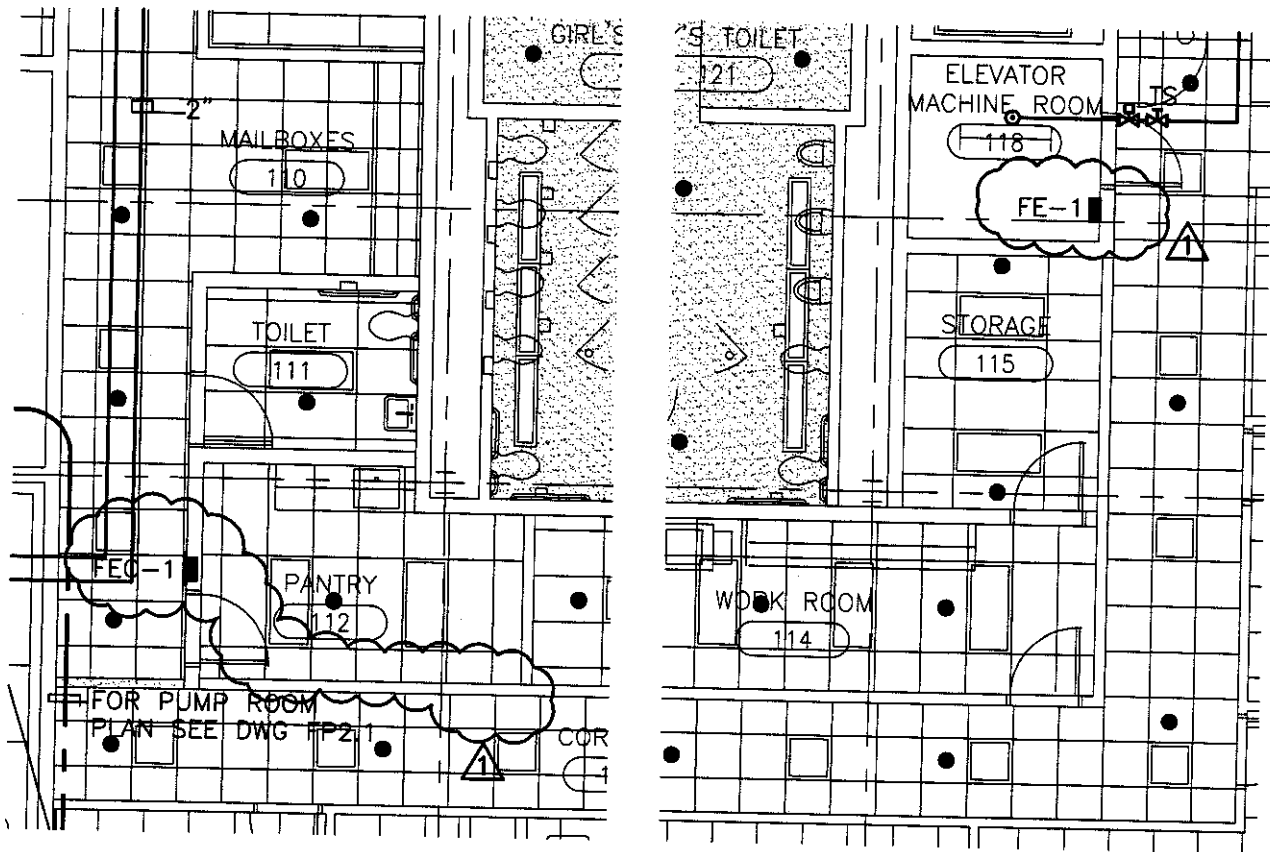

1 FIRST FLOOR — AREA A
 FP1.1A SCALE: 1/8"=1'-0"

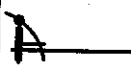
 <p>LEKIS ASSOCIATES Architects • Planners ARCHITECTS OF RECORD</p>	<p>ARCHITECT LEKIS ASSOCIATES 24 N. STATE ST., 10F CHICAGO, ILL. 60601</p> <p>STRUCTURAL HAZEL ENGINEERING CORP. 23 N. JAMES ST., 10F CHICAGO, ILL. 60601</p>	<p>FIRE PROTECTION INC. LLC 200 N. JAMES ST., 10F CHICAGO, ILL. 60601</p> <p>CIVIL/MECHANICAL TERRY ENGINEERING LTD. 200 N. JAMES ST., 10F CHICAGO, ILL. 60601</p>	<p>MILES DAVIS ACADEMY CHICAGO PUBLIC SCHOOLS 1700 N. STATE ST. / 67th STREET CHICAGO, ILLINOIS</p>	<p>FIRST FLOOR FIRE PROTECTION PLAN AREA — A</p>	<p>01/12/07 ADDENDUM No. 1 DATE PHASE © 2007 LEKIS ASSOCIATES</p> <p>SCALE AS NOTED IN JOB# 0618-03 FILE NAME</p>	<p>FSK-2 DRAWING NAME: FP1.1A</p>
--	---	--	--	--	---	---

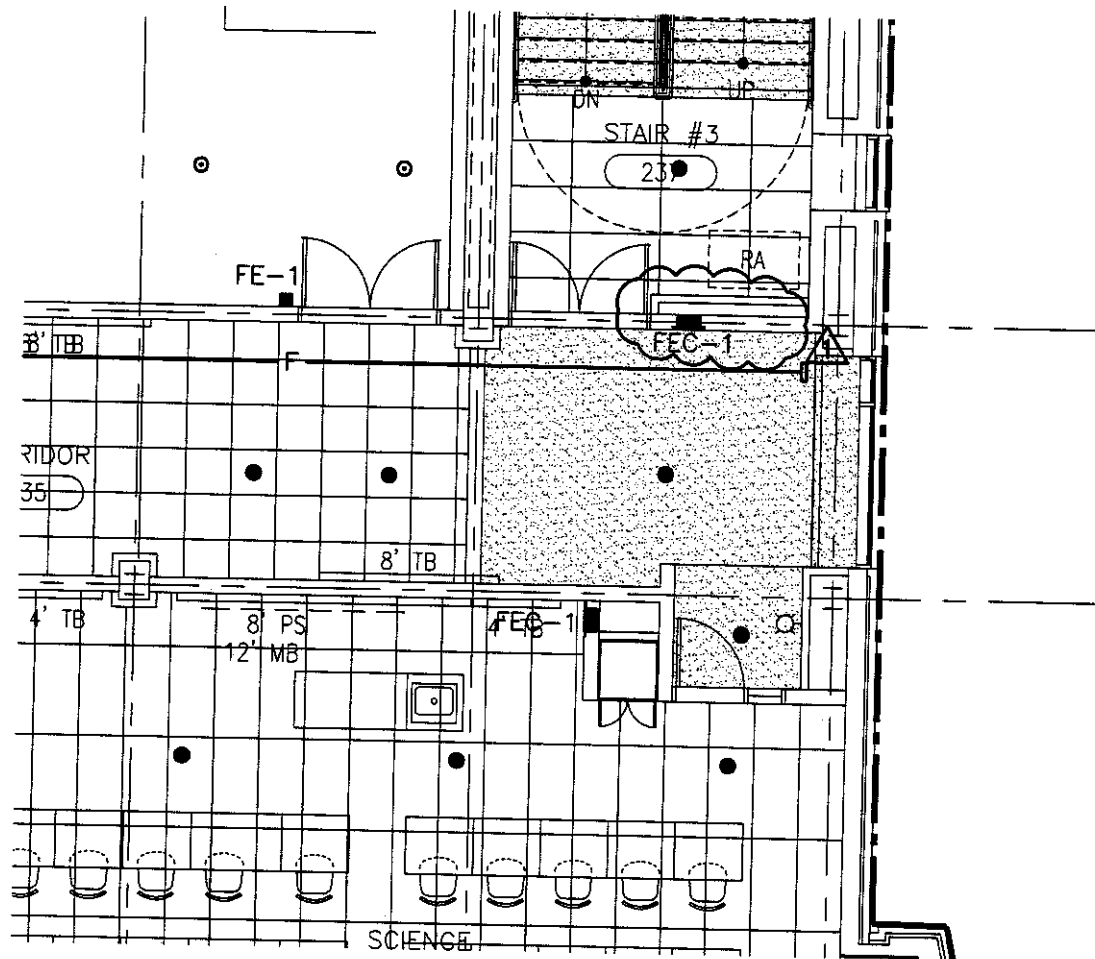

1
FP1.2B
SECOND FLOOR — AREA B
SCALE: 1/8" = 1'-0"

 <p>ILEKIS ASSOCIATES Architects - Planners</p>	<p>ARCHITECT ILEKIS ASSOCIATES 20 N. JONES BLVD., SUITE 200 CHICAGO, ILL. 60660</p>	<p>M.P. ENGINEERING INC. LLC 200 N. JONES BLVD., SUITE 200 CHICAGO, ILL. 60660</p>	<p>MILES DAVIS ACADEMY CHICAGO PUBLIC SCHOOLS PULASKI STREET / 67TH STREET CHICAGO, ILLINOIS</p>	<p>SECOND FLOOR FIRE PROTECTION PLAN AREA — B</p>	<p>03/12/07 ADDENDUM No. 1 DATE _____ PHASE _____ BY _____ FOR _____</p> <p>SCALE AS NOTED IN JONJ 0618-03</p> <p>FILE NAME _____</p>	<p>FSK-3</p>
					DRAWING NAME: FP1.2B	

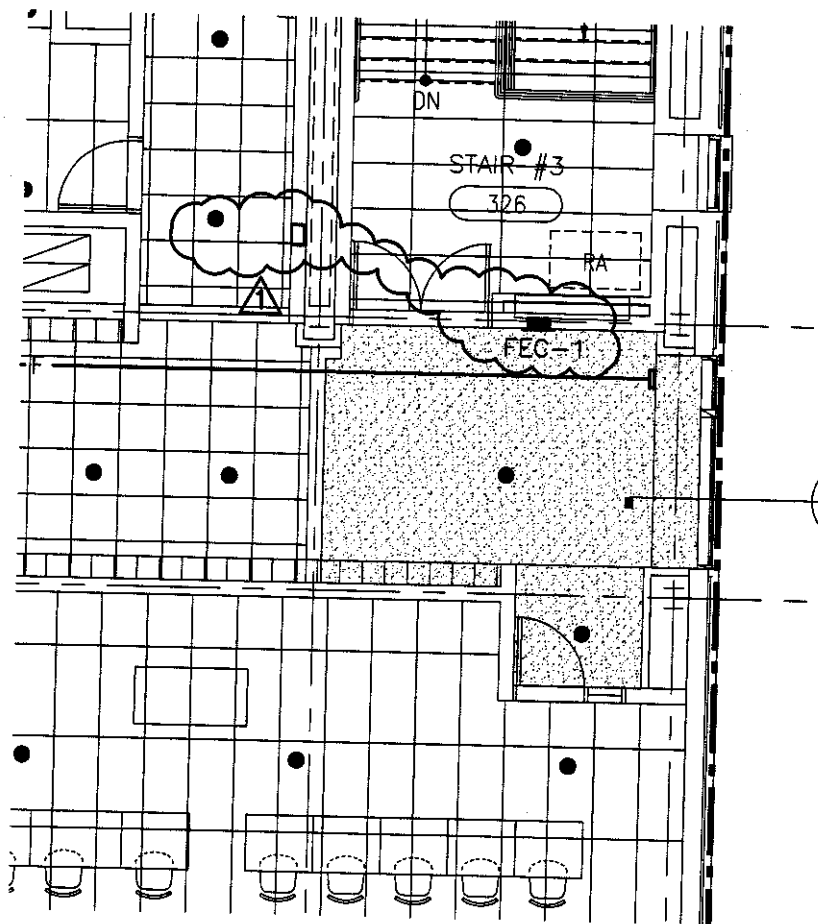

1 THIRD FLOOR - AREA B
 FP1.3B SCALE: 1/8"=1'-0"

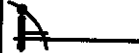
 <p>ILEXIS ASSOCIATES Architects • Planners ARCHITECTS OF RECORD</p>	<p>ARCHITECT ILEXIS ASSOCIATES 200 N. LAUREL ST., 10TH FL. CHICAGO, IL 60610</p> <p>STRUCTURAL MCMANUS ENGINEERING GROUP 200 N. LAUREL ST., 10TH FL. CHICAGO, IL 60610</p> <p>MEP/ELECTROPLUMBING GSC, LLC 200 N. LAUREL ST., 10TH FL. CHICAGO, IL 60610</p> <p>CIVIL/LANDSCAPE SPINA ASSOCIATES LLP 200 N. LAUREL ST., 10TH FL. CHICAGO, IL 60610</p>	<p>MILES DAVIS ACADEMY CHICAGO PUBLIC SCHOOLS 300 LAUREL STREET / 67TH STREET CHICAGO, ILLINOIS</p>	<p>THIRD FLOOR FIRE PROTECTION PLAN AREA - B</p>	<p>01/12/07 ACCORDIAN No. 1 DATE _____ PAGE _____</p> <p>SCALE AS NOTED IN JUNE 0218-03 FILE NAME _____</p>	<p>FSK-4</p> <p>DRAWING NAME: FP1.3B</p>
---	--	--	--	---	---

WATER CLOSETS/URINALS

TAG.	TYPE	MFGR.*	MODEL NO.*	VALVE	MFGR.*	MODEL NO.*	SEAT	MFGR.*	MODEL NO.*	NOTES
WC-1	WATER CLOSET WALL HUNG VITREOUS CHINA	AMERICAN STANDARD; KOHLER OR ELJER	2257.103	ELECTRIC	SLOAN; ZURN OR DELANY	111 ES-S	OPEN FRONT LESS COVER	OLSONITE, BEMIS OR BENEKE	10-CCSS-AM	
WC-2 (HC)	WATER CLOSET WALL HUNG VITREOUS CHINA	AMERICAN STANDARD; KOHLER OR ELJER	2257.103	ELECTRIC	SLOAN; ZURN OR DELANY	111 ES-S	OPEN FRONT LESS COVER	OLSONITE, BEMIS OR BENEKE	10-CCSS-AM	MOU HANI HEIG
WC-3	WATER CLOSET WALL HUNG VITREOUS CHINA	AMERICAN STANDARD; KOHLER OR ELJER	2257.103	ELECTRIC	SLOAN; ZURN OR DELANY	111 ES-S	OPEN FRONT LESS COVER	OLSONITE, BEMIS OR BENEKE	10-CCSS-AM	MOU CHIL HEIG
UR-1	URINAL WALL HUNG VITREOUS CHINA	AMERICAN STANDARD; KOHLER OR ELJER	6541.132	ELECTRIC	SLOAN; ZURN OR DELANY	186-0.5-ES-S	-	-	-	
UR-2 (HC)	URINAL WALL HUNG VITREOUS CHINA	AMERICAN STANDARD; KOHLER OR ELJER	6541.132	ELECTRIC	SLOAN; ZURN OR DELANY	186-0.5-ES-S	-	-	-	MOU HANI HEIG

* MODEL NO. REFLECTS FIRST NAMED MANUFACTURER. OTHER MANUFACTURER'S, AS INDICATED, ARE APPROVED IF THEY MEET FIRST NAME MANUFACTURER'S PRODUCT.

 <p>LEKIS ASSOCIATES Architects • Planners MEMBERS OF AIA</p>	<p>ARCHITECT LEKIS ASSOCIATES 200 N. LAUREL ST., 10TH FLOOR CHICAGO, ILL. 60610</p>	<p>M.P. ARCHITECTURE INC. ILL. 200 N. LAUREL ST., 10TH FLOOR CHICAGO, ILL. 60610</p>	<p>MILES DAVIS ACADEMY CHICAGO PUBLIC SCHOOLS PULASKI STREET / 67TH STREET CHICAGO, ILLINOIS</p>	<h3>SCHEDULE, NOTES, & SYMBOLS</h3>	<p>01/12/07 ADDENDUM No. 1 DATE _____ PAGE _____ BY _____</p> <p>SCALE AS NOTED IN JOB# 0618-03 FILE NAME _____</p>	<p>PSK-1</p> <p style="font-size: 0.8em;">DRAWING NAME: P.S.1</p>
--	--	---	---	---	---	--

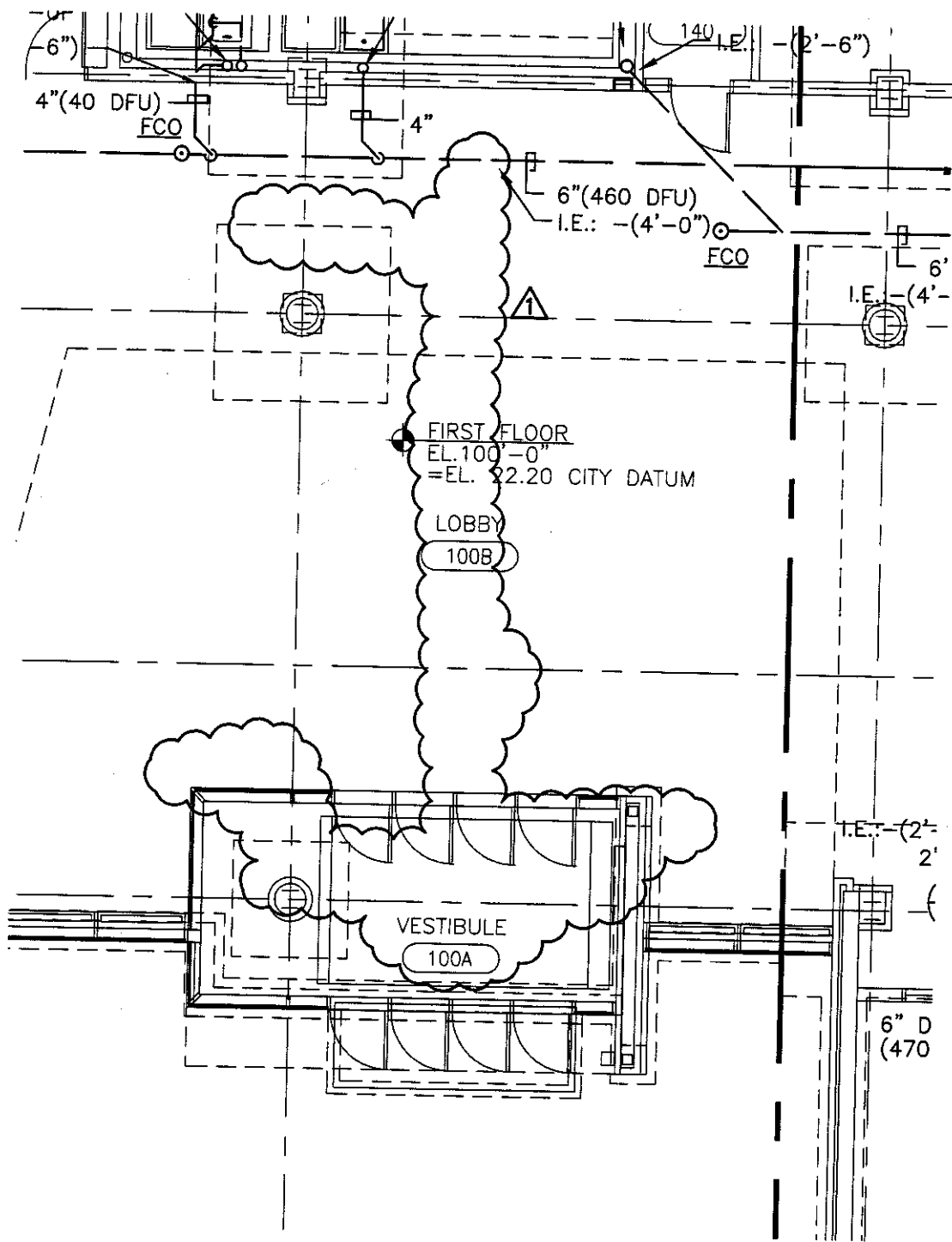

1
P1.UA

UNDERGROUND PLAN - AREA A

1/8" = 1'-0"

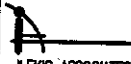
 <p>LEKIS ASSOCIATES Architects - Planners MEMBERS OF AIA</p>	<p>ARCHITECT LEKIS ASSOCIATES 111 N. LAUREL ST., 2ND FL. CHICAGO, IL 60610</p>	<p>MECHANICAL ENGINEER ERIC LEE 111 N. LAUREL ST., 2ND FL. CHICAGO, IL 60610</p>	<p>MILES DAVIS ACADEMY CHICAGO PUBLIC SCHOOLS 1700 N. LAUREL ST. / 17TH STREET CHICAGO, ILLINOIS</p>	<p>UNDERGROUND PLAN - AREA A</p>	<p>01/12/07 ADDENDUM No. 1 DATE PAGE SCALE AS NOTED IN JOB# 0618-03 FILE NAME</p>	<p>PSK-2 DRAWING NAME: P1.UA</p>
--	---	---	---	---	---	---

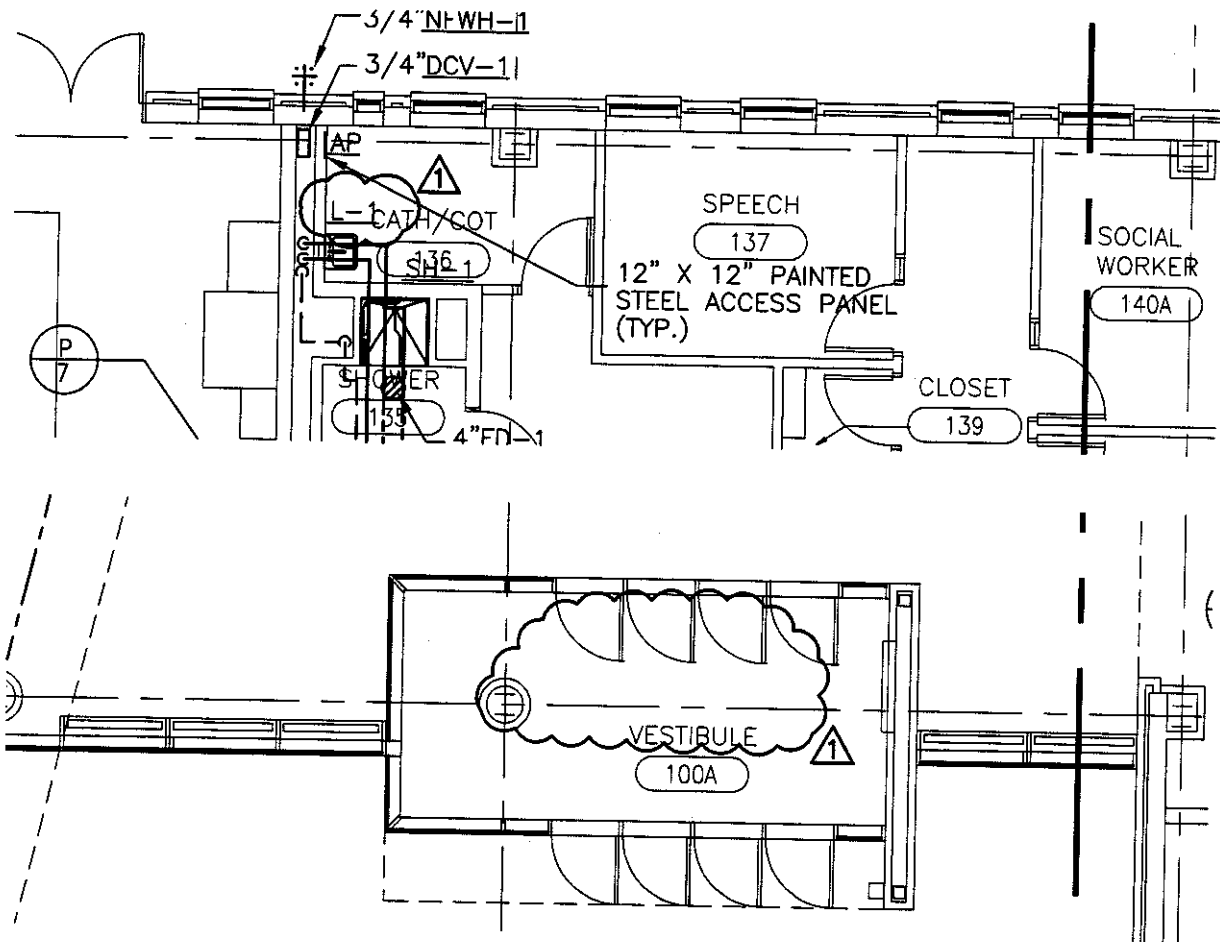

1 FIRST FLOOR PLAN - AREA A
 P1.1A 1/8"=1'-0"

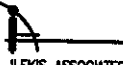
 <p>ILEKS ASSOCIATES Architects - Planners ARCHITECTS OF RECORD</p>	<p>ARCHITECT ILEKS ASSOCIATES 200 N. LAUREL ST., 10TH FL. CHICAGO, IL 60610</p> <p>STRUCTURAL METZGER ENGINEERING CORP. 200 N. LAUREL ST., 10TH FL. CHICAGO, IL 60610</p> <p>MEP/MECHANICAL INC. LLC 200 N. LAUREL ST., 10TH FL. CHICAGO, IL 60610</p> <p>CIVIL/LANDSCAPE WYATT DENNINGSON LLP 200 N. LAUREL ST., 10TH FL. CHICAGO, IL 60610</p>	<p>MILES DAVIS ACADEMY CHICAGO PUBLIC SCHOOLS PEARSON STREET / 67TH STREET CHICAGO, ILLINOIS</p>	<p>FIRST FLOOR PLAN - AREA A</p>	<p>01/12/07 ADDENDUM No. 1 DATE _____ PHASE _____ DRAWING NO. 0810-03 SCALE AS NOTED FILE NAME _____</p>	<p>PSK-3 DRAWING NAME: P1.1A</p>
---	--	---	--	---	--

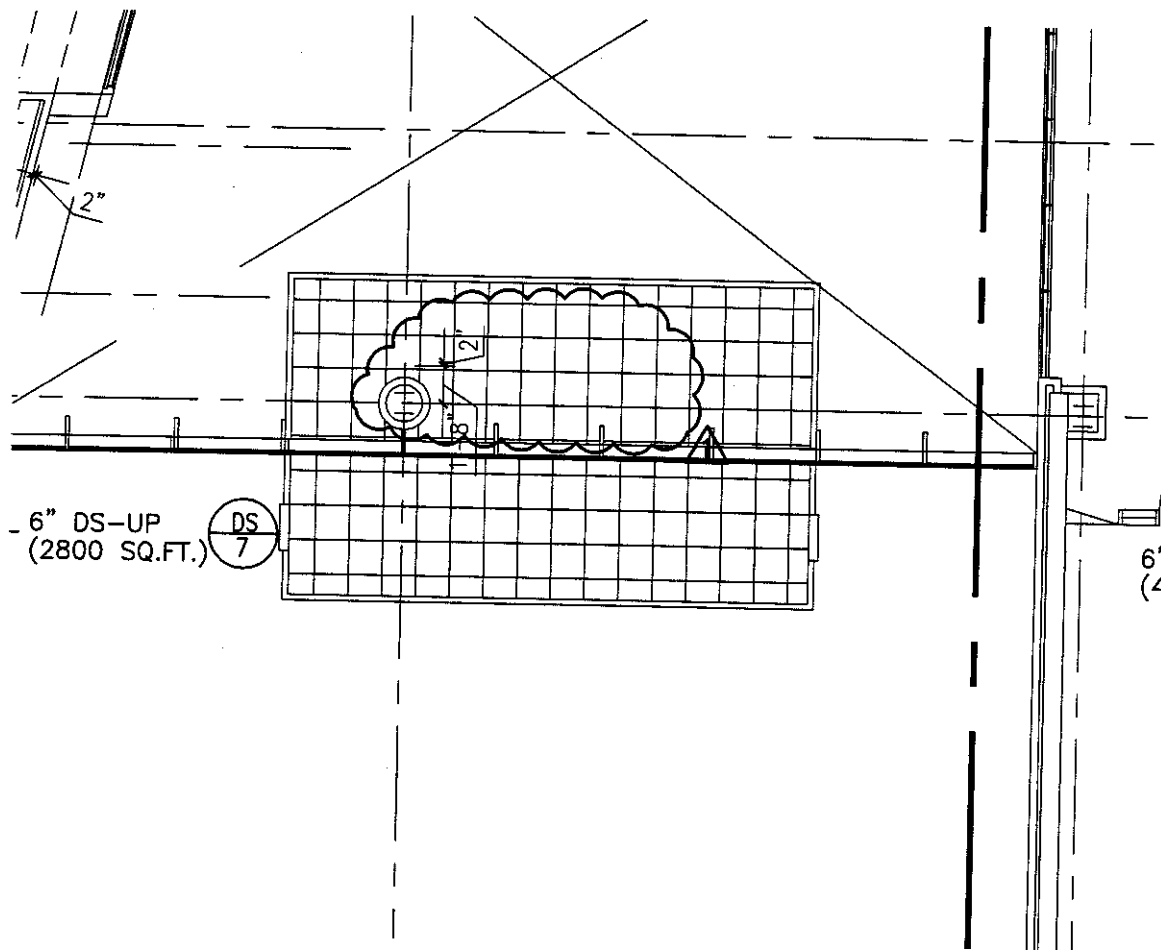

1
P1.2A
SECOND FLOOR PLAN - AREA A
 1/8" = 1'-0"

 <p>ILEKIS ASSOCIATES Architects • Planners MEMBERS OF AIA</p>	<p>ARCHITECT LEKIS ASSOCIATES 200 N. LAUREL STREET, 10TH FLOOR CHICAGO, IL 60610</p> <p>STRUCTURAL SALMON ENGINEERING GROUP 200 N. LAUREL STREET, 10TH FLOOR CHICAGO, IL 60610</p>	<p>M.P. ARCHITECTURE INC. LLP 200 N. LAUREL STREET, 10TH FLOOR CHICAGO, IL 60610</p> <p>CIVIL/LANDSCAPE TERRILL ASSOCIATES L.P.A. 200 N. LAUREL STREET, 10TH FLOOR CHICAGO, IL 60610</p>	<p>MILES DAVIS ACADEMY CHICAGO PUBLIC SCHOOLS PULASKI STREET / 67TH STREET CHICAGO, ILLINOIS</p>	<p>SECOND FLOOR PLAN - AREA A</p>	<p>01/12/07 AMENDMENT No. 1 DATE: 01/12/07 DRAWN BY: JMS CHECKED BY: JMS</p> <p>SCALE AS NOTED IN JOB# 0518-03 FILE NAME: _____</p>	PSK-4
---	--	--	--	---------------------------------------	---	--------------

OPENING NAME: P1.2A

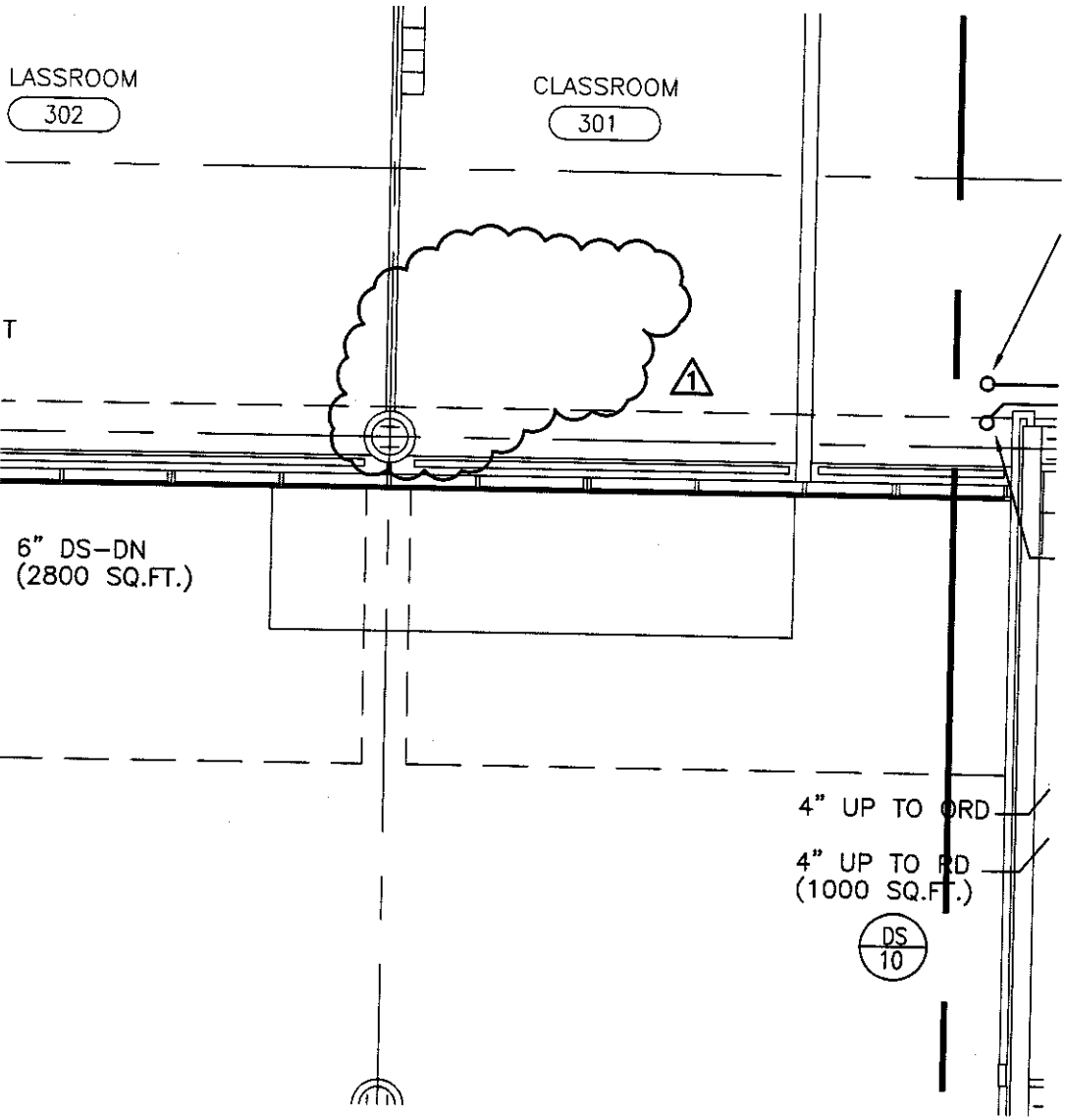

1
THIRD FLOOR PLAN - AREA A
 P1.3A 1/8"=1'-0"

 <p>ILEKOS ASSOCIATES Architects - Planners MEMBERS OF AIA</p>	<p>ARCHITECT ILEKOS ASSOCIATES 111 N. LAUREL STREET, 11TH FLOOR CHICAGO, IL 60610</p>	<p>MECHANICAL/ELECTRICAL ONE LLP 111 N. LAUREL STREET, 11TH FLOOR CHICAGO, IL 60610</p>	<p>MILES DAVIS ACADEMY CHICAGO PUBLIC SCHOOLS PHILBA STREET / 67TH STREET CHICAGO, ILLINOIS</p>	<p>THIRD FLOOR PLAN - AREA A</p>	<p>01/12/07 ADDENDUM No. 1 DATE _____ PHASE _____ BY THE DESIGN PROFESSION</p> <p>SCALE AS NOTED A 0007 0018-03 FILE NAME _____</p>	PSK-5
					DRAWING NAME: P1.3A	

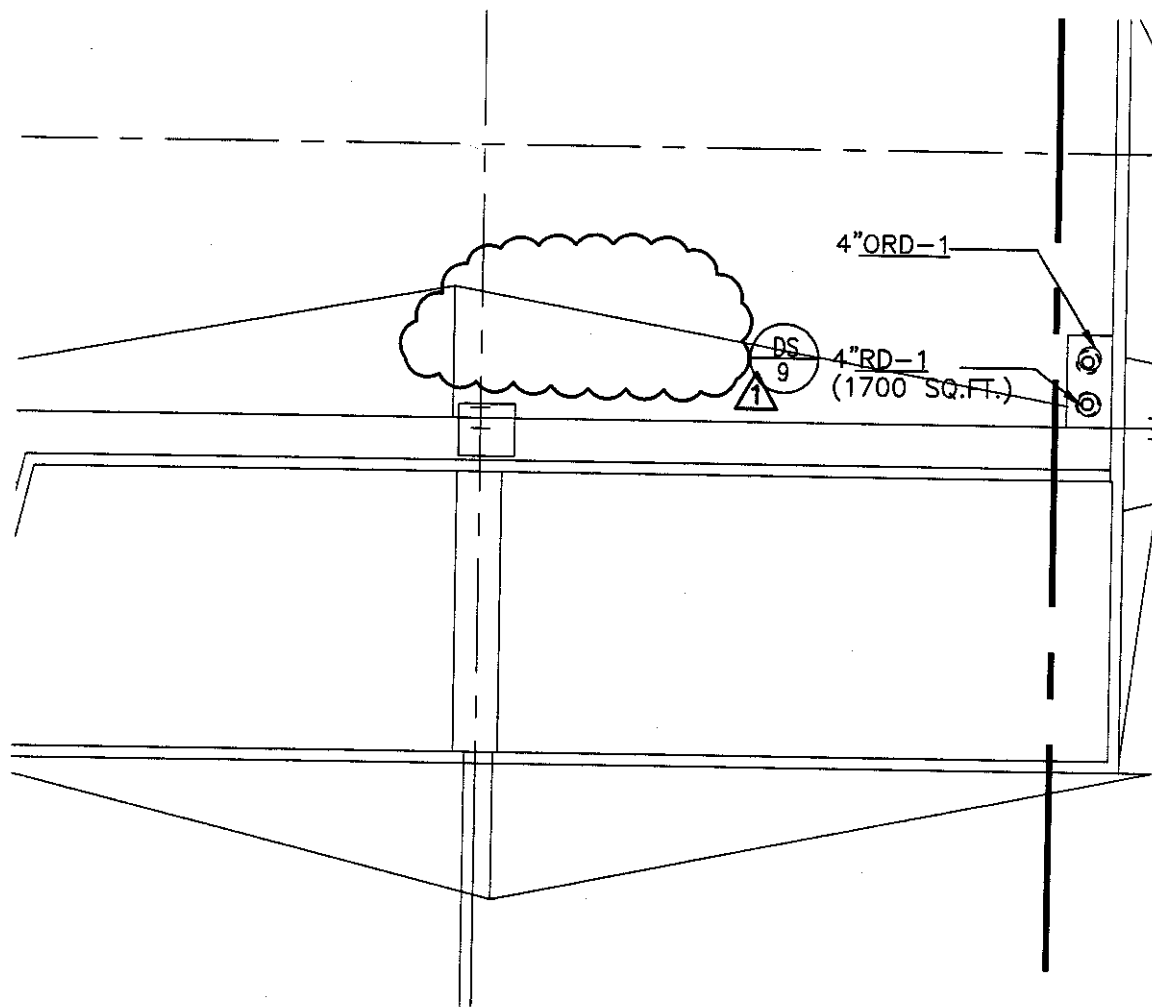

1
ROOF PLAN - AREA A
P1.4A 1/8"=1'-0"

 <p>ILEKIS ASSOCIATES Architects - Planners MEMBERS OF AIA</p>	<p>ARCHITECT ILEKIS ASSOCIATES 200 N. STATE ST., 12TH FLOOR CHICAGO, ILLINOIS 60601</p>	<p>MECHANICAL ENGINEER HMC, LLP 200 N. STATE ST., 12TH FLOOR CHICAGO, ILLINOIS 60601</p>	<p>MILES DAVIS ACADEMY CHICAGO PUBLIC SCHOOLS PULASKI STREET / 16TH STREET CHICAGO, ILLINOIS</p>	<p>ROOF PLAN - AREA A</p>	<p>01/18/07 ADDENDUM No. 1 DATE PAGE 01/18/07 01/18/07 BY: JRM/0818-03</p> <p>SCALE AS NOTED</p> <p>FILE NAME</p>	<p>PSK-6</p> <p style="font-size: 8pt;">DRAWING NAME: P1.4A</p>
--	--	---	---	-------------------------------	---	--

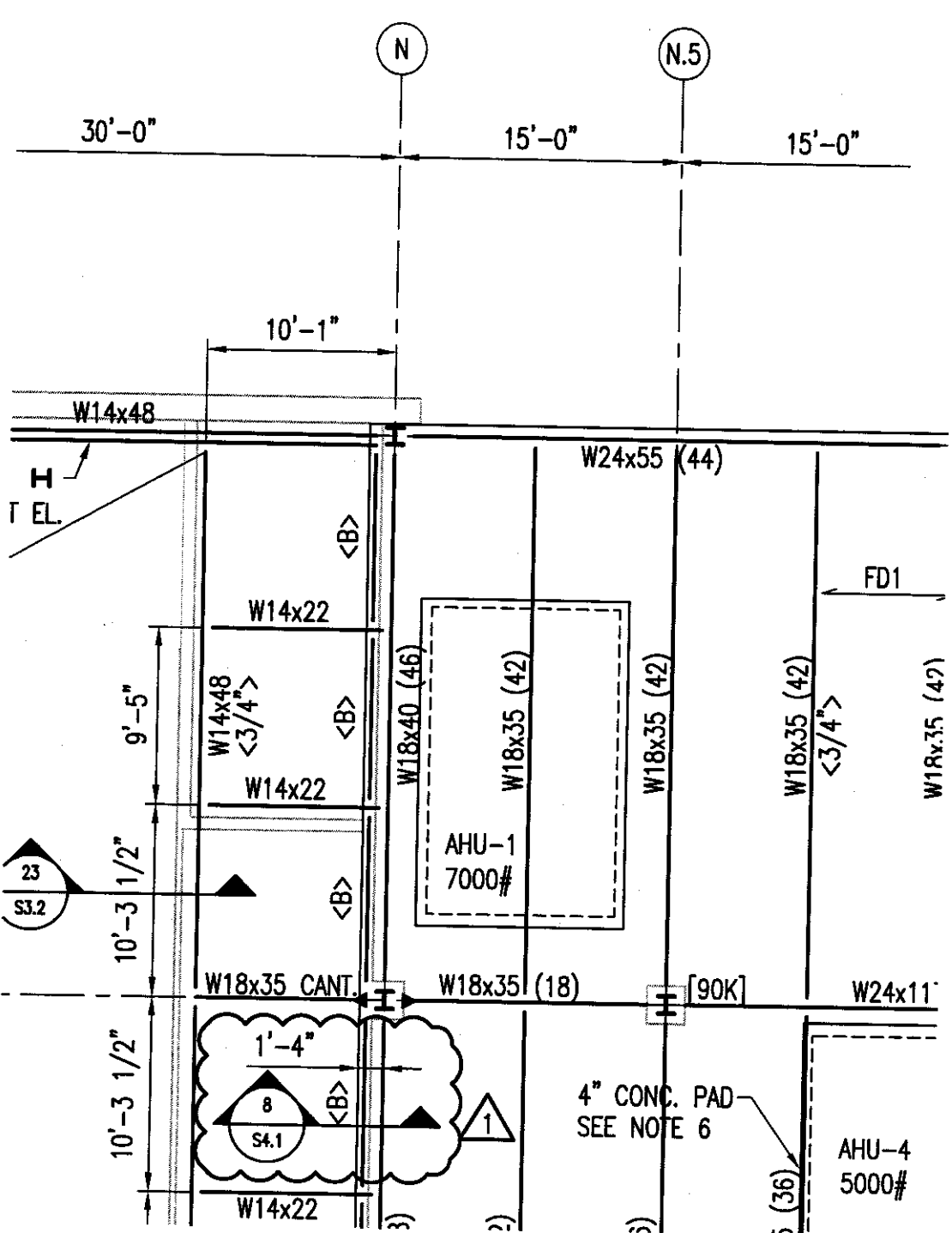

LEKS ASSOCIATES
 Architects - Planners
 ARCHITECTS OF RECORD

ARCHITECT
 LEKS ASSOCIATES
 200 N. MICHIGAN ST., STE. 700
 CHICAGO, ILLINOIS

M.P. FIREPROTECTION
 INC. LLC
 200 N. MICHIGAN ST., STE. 700
 CHICAGO, ILLINOIS

MILES DAVIS ACADEMY
 CHICAGO PUBLIC SCHOOLS
 PALMUM STREET / 67th STREET
 CHICAGO, ILLINOIS

**SECOND FLOOR
 PARTIAL FRAMING PLAN
 SHEET S1.2B**

01/12/02 ADDENDUM No. 1
 DATE PDATE
 SCALE NOT TO SCALE
 N. JUNG 0618-03
 FILE NAME

SSK-1

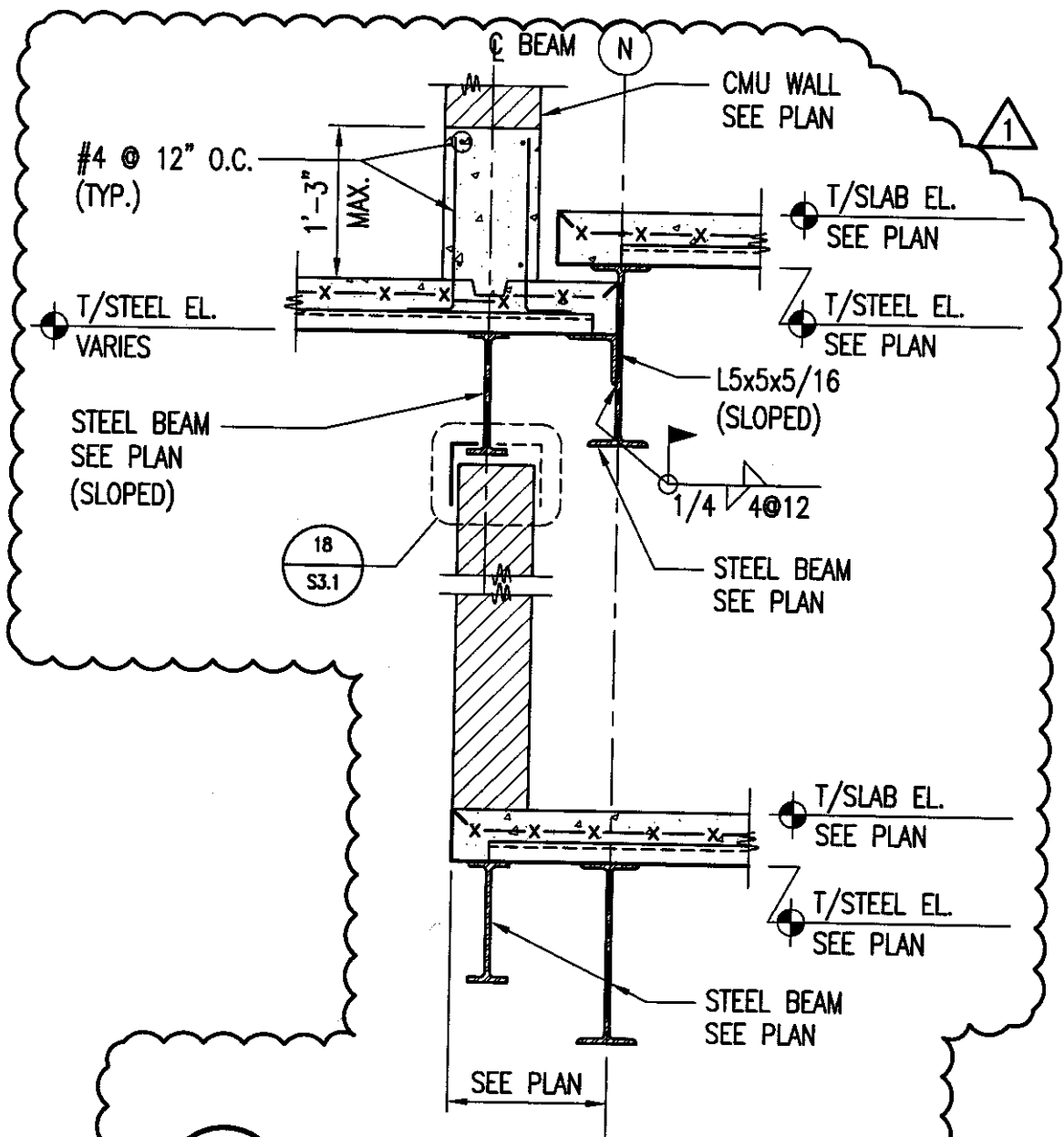

8 SECTION
 S4.1 3/4" = 1'-0"

 <p>FLEXIS ASSOCIATES Architects - Planners MEMBERS OF AIA</p>	<p>ARCHITECT FLEXIS ASSOCIATES 200 N. WOOD ST., 10F CHICAGO, ILLINOIS</p>	<p>MEP/ELECTRICAL DIE, LLC 200 N. WOOD ST., 10F CHICAGO, ILLINOIS</p>	<p>MILES DAVIS ACADEMY CHICAGO PUBLIC SCHOOLS PHILMAN STREET / 87th STREET CHICAGO, ILLINOIS</p>	<p>SECTION AT SLAB EDGE</p>	<p>01/12/07 ADDENDUM No. 1 ONE PAPER 11/22/07 11:52 AM SCALE NOT TO SCALE 14 JUN 08 0818-03 FILE NAME</p>	<p>SSK-2</p>
---	---	---	---	------------------------------------	--	---------------------

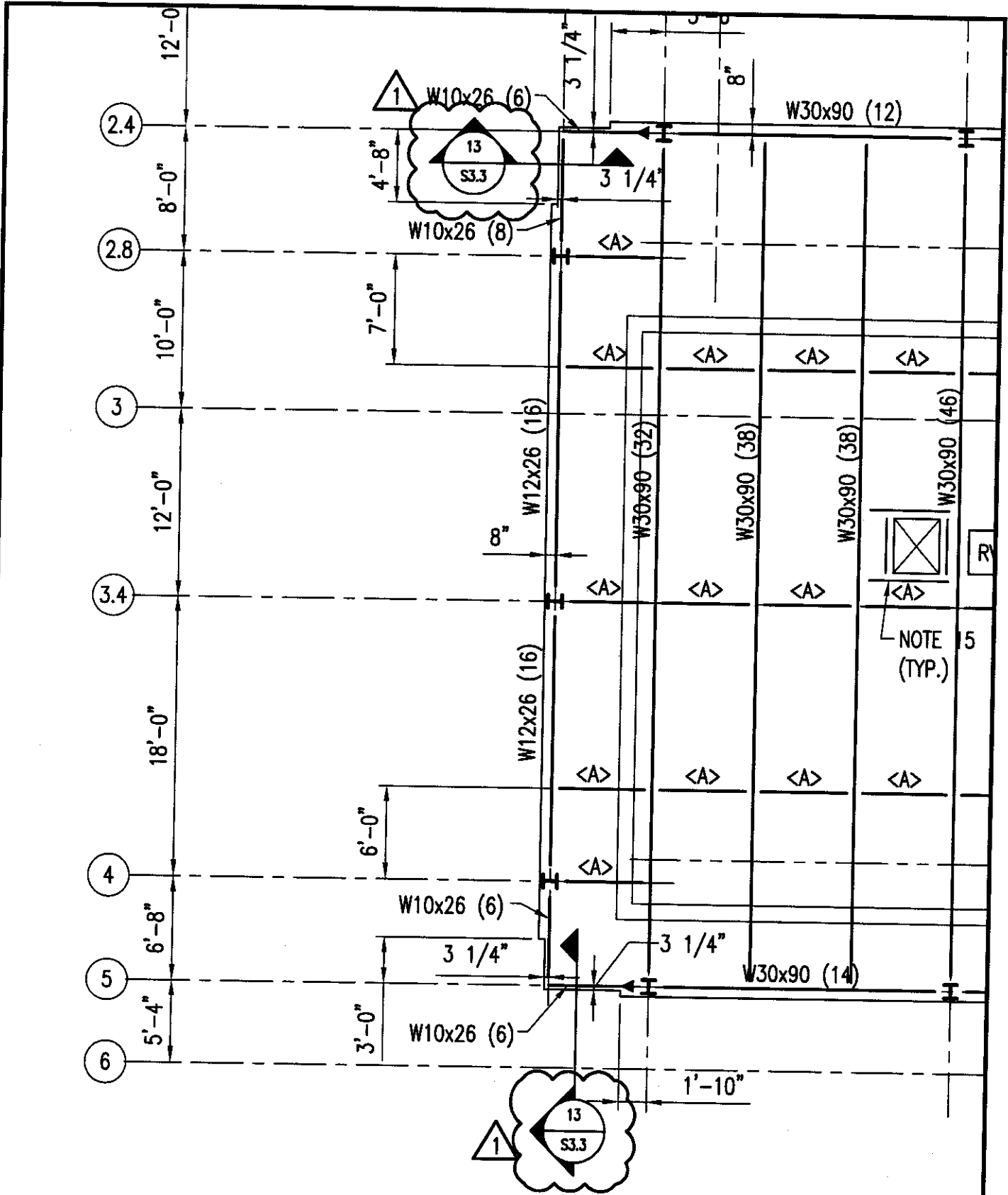

 <p>ALEXIS ASSOCIATES Architects - Planners MEMBERSHIP OF IIDA</p>	<p>ARCHITECT ALEXIS ASSOCIATES 200 N. WABASH ST., 2ND FL. CHICAGO, ILLINOIS</p> <p>STRUCTURAL MAYHEW ENGINEERING CORP. 22 W. MADISON ST., 14TH FL. CHICAGO, ILLINOIS</p>	<p>MEP/FIREPROTECTION E.M.E. LLC 200 N. WABASH ST., 2ND FL. CHICAGO, ILLINOIS</p> <p>QUILANDSCAPE TERRA ENGINEERING LTD. 700 N. LAUREL STREET, 2ND FL. CHICAGO, ILLINOIS</p>	<p>MILES DAVIS ACADEMY CHICAGO PUBLIC SCHOOLS PULASKI STREET / 67th STREET CHICAGO, ILLINOIS</p>	<p>THIRD FLOOR PARTIAL FRAMING PLAN SHEET S1.3A</p>	<p>01/12/07 ADDENDUM No. 1 DATE: _____ PAGE: _____ PROJECT: _____ SCALE: NOT TO SCALE W. JORDAN 0618-03 FILE NAME: _____</p>	<p>SSK-3</p>
---	--	--	---	--	--	---------------------

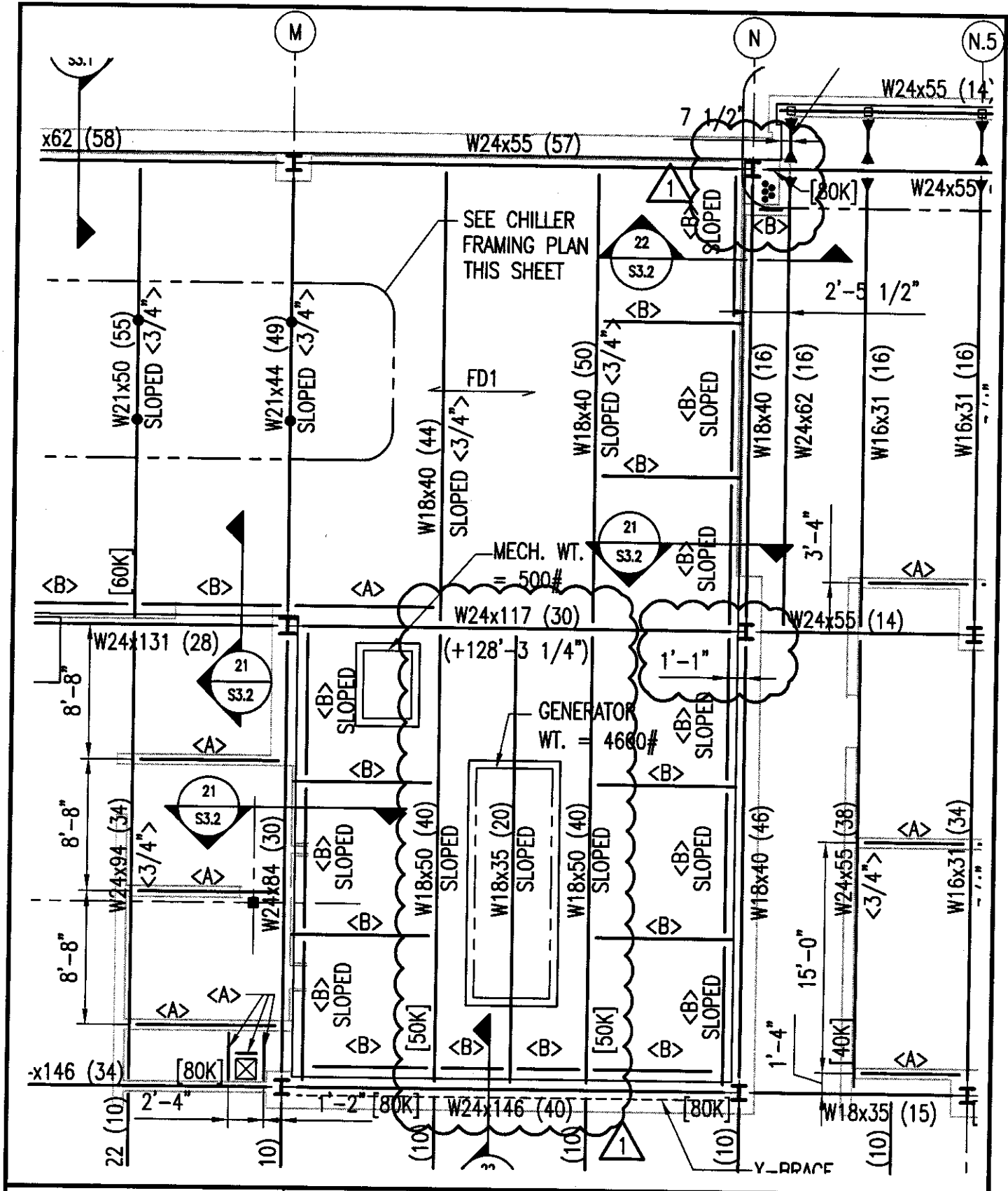

ARCHITECT
 ALEXIS ASSOCIATES
 100 N. LAUREL STREET, 10TH FLOOR
 CHICAGO, ILLINOIS 60610

MECHANICAL/ELECTRICAL/PLUMBING
 ENR, LLC
 200 N. LAUREL STREET, 10TH FLOOR
 CHICAGO, ILLINOIS 60610

CIVIL/LANDSCAPE
 TERRA ENGINEERING L.P.
 100 N. LAUREL STREET, 10TH FLOOR
 CHICAGO, ILLINOIS 60610

STRUCTURAL
 MATTHEW ENGINEERING CORP.
 200 N. LAUREL STREET, 10TH FLOOR
 CHICAGO, ILLINOIS 60610

ARCHITECTS - PLANNERS
 MEMBERSHIP OF IABAC

MILES DAVIS ACADEMY
 CHICAGO PUBLIC SCHOOLS
 PALMUM STREET / 10TH STREET
 CHICAGO, ILLINOIS

THIRD FLOOR
PARTIAL FRAMING PLAN
SHEET S1.3B

01/12/07 ADDENDUM No. 1
 DATE: _____
 DRAWN BY: _____
 CHECKED BY: _____
 SCALE: NOT TO SCALE
 A. JOB# 0618-03
 FILE NAME: _____

SSK-4

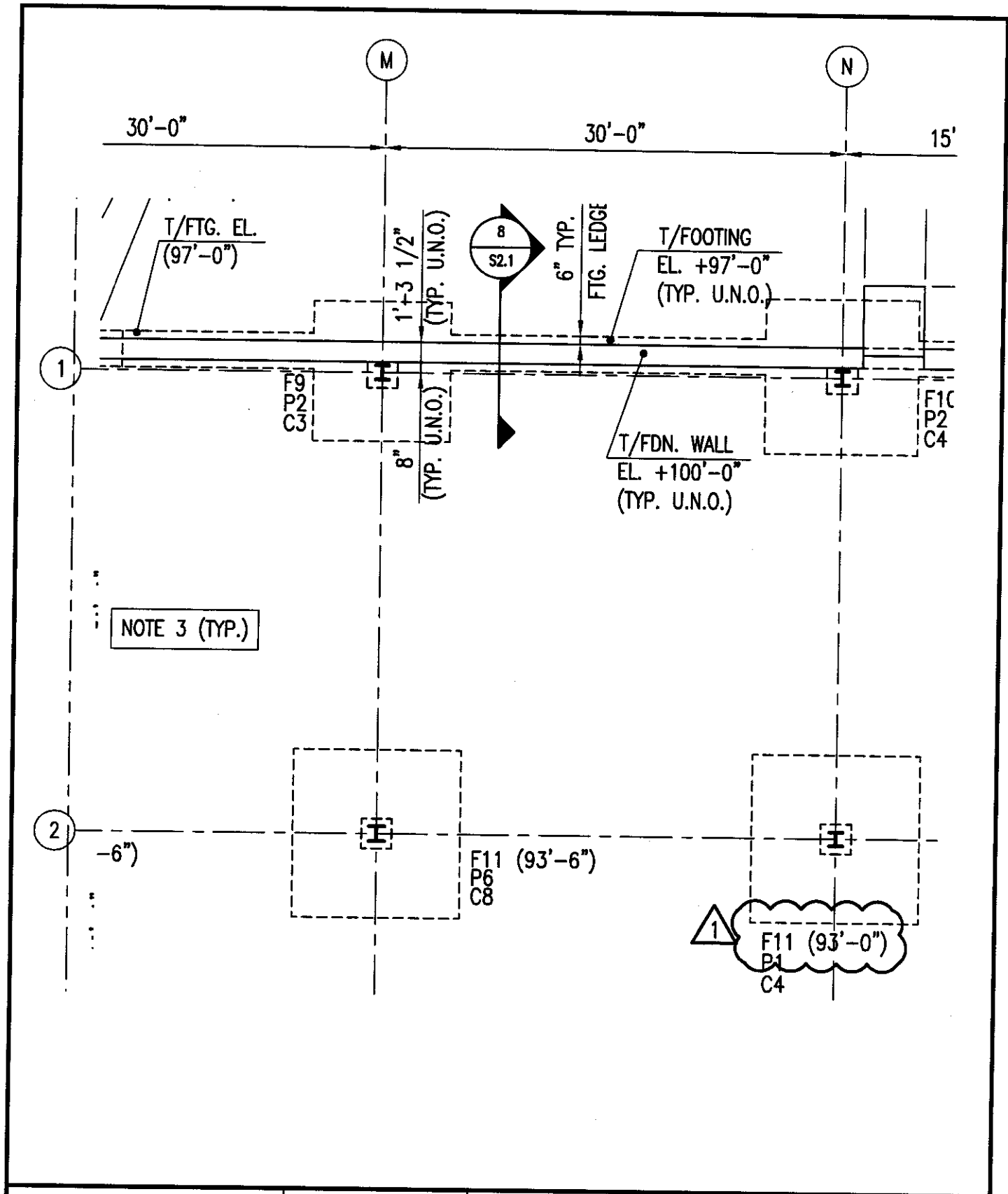

 <p>ILEXIS ASSOCIATES Architects - Planners MEMBERS OF ILLINOIS</p>	<p>ARCHITECT ILEXIS ASSOCIATES 200 N. JACKSON ST., SUITE 700 CHICAGO, ILLINOIS</p>	<p>MEP/ELECTRICAL E.M.C. LLC 200 N. JACKSON ST., SUITE 1000 CHICAGO, ILLINOIS</p>	<p>MILES DAVIS ACADEMY CHICAGO PUBLIC SCHOOLS PULASKI STREET / 67TH STREET CHICAGO, ILLINOIS</p>	<p>FOUNDATION PLAN SHEET S1.1B</p>	<p>01/15/02 ADDENDUM No. 1 DATE: 01/15/02 SCALE: NOT TO SCALE W. JOHN 0618-03 FILE NAME: _____</p>	<p>SSK-5</p>
---	---	--	--	--	--	---------------------

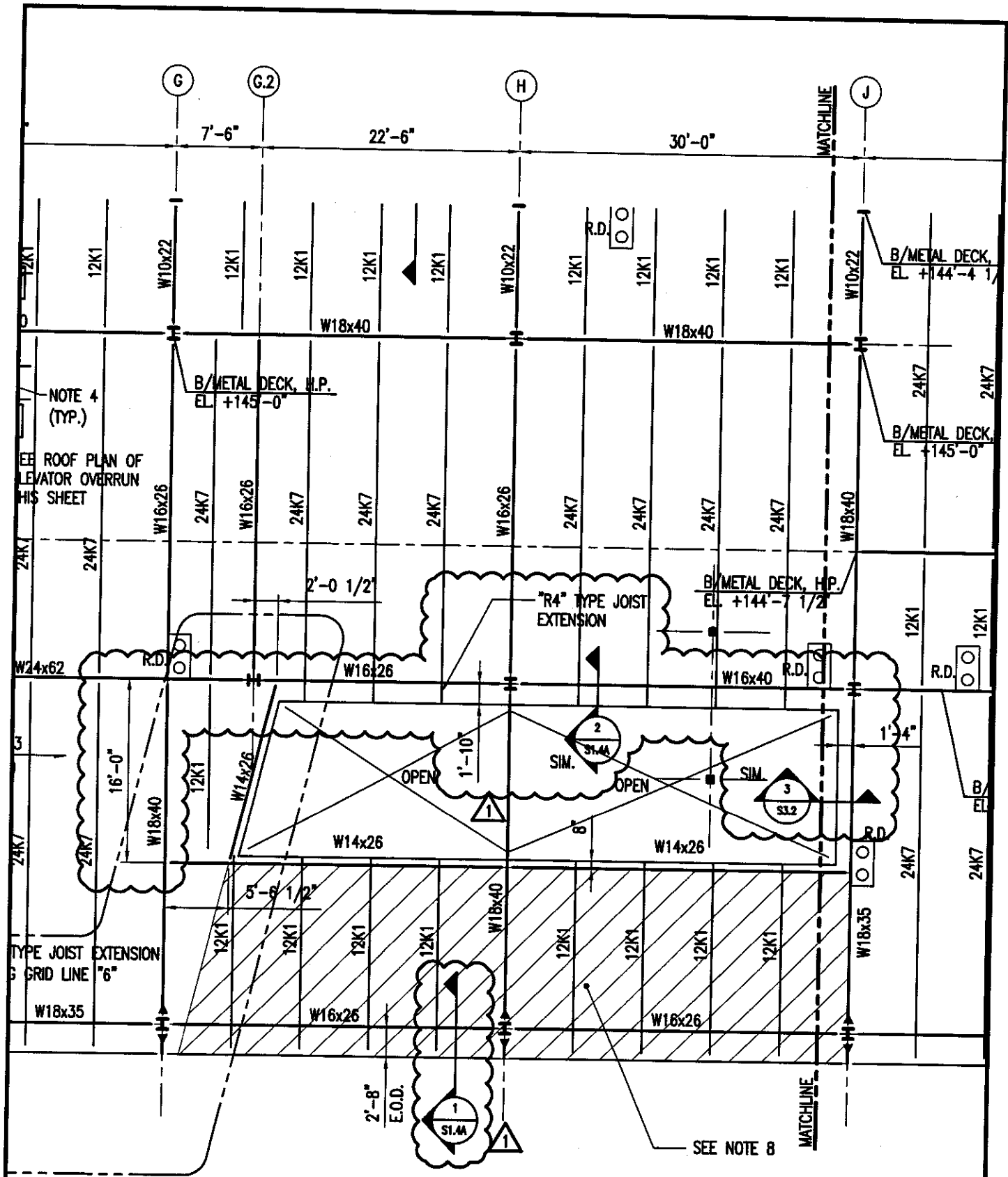

ILEKIS ASSOCIATES
 Architects - Planners
 ARCHITECTS

STRUCTURAL
 MATRIX ENGINEERING COMP.
 CIVIL ENGINEERS

MSP/PROTECTION
 EME, LLC
 CIVIL ENGINEERS

MILES DAVIS ACADEMY
CHICAGO PUBLIC SCHOOLS
 PHOENIX STREET / 67TH STREET
 CHICAGO, ILLINOIS

ROOF PARTIAL
FRAMING PLAN
SHEET S1.4A

01/12/07 ATTENDUM No. 1
 DATE: 01/12/07
 SCALE: NOT TO SCALE
 IN JUNE 0818-03
 FILE NAME:

SSK-6

1

6

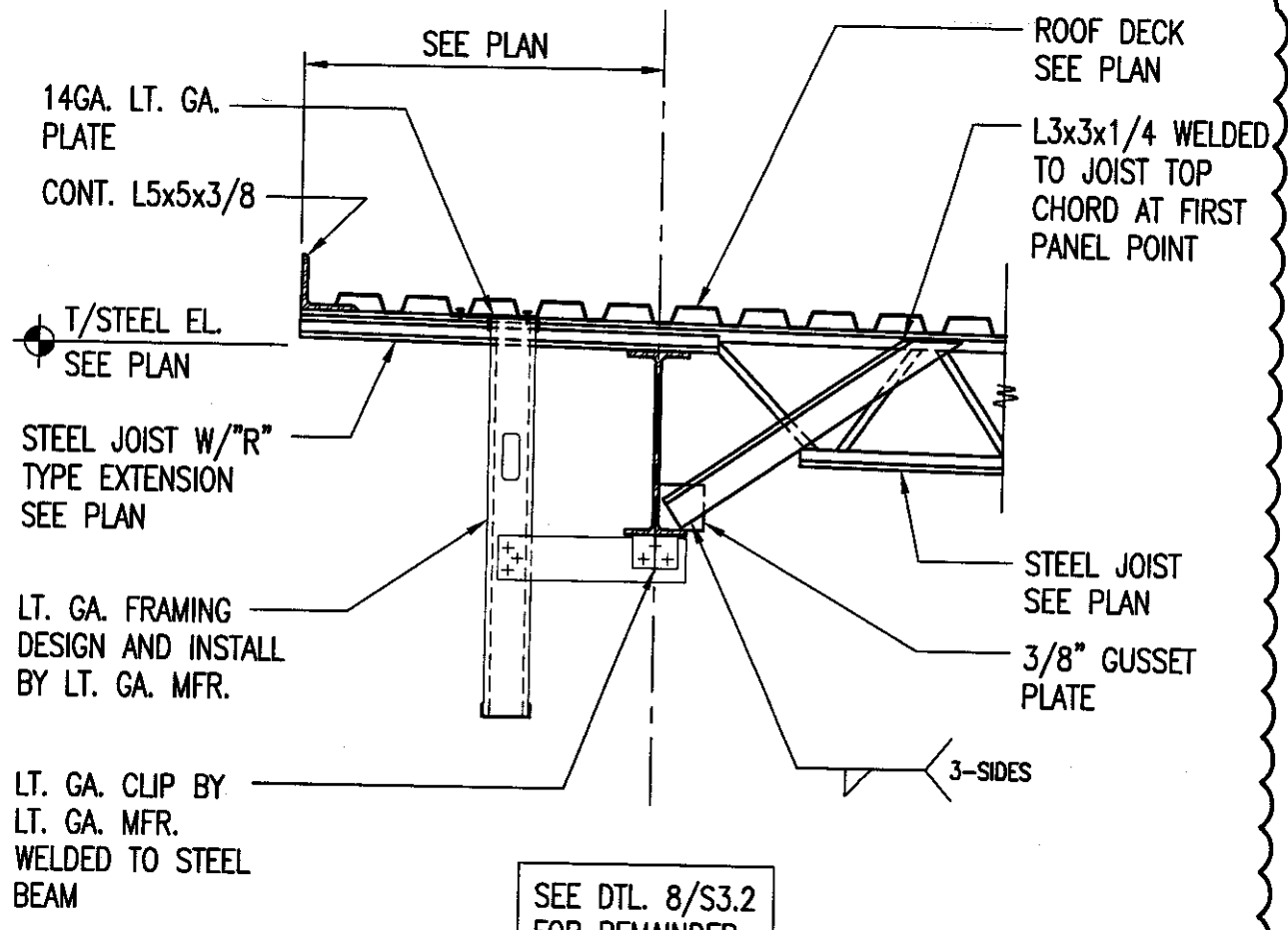

SEE DTL. 8/S3.2 FOR REMAINDER

1 SECTION
S1.4A 3/4"=1'-0"

LEXIS ASSOCIATES
 Architects - Planners
 ARCHITECT
 LEXIS ASSOCIATES
 200 N. LAUREL STREET, 2ND FLOOR
 CHICAGO, ILLINOIS 60610
 STRUCTURAL
 MATTHEW ENGINEERING CORP.
 211 N. JACKSON BLVD., 8TH FLOOR
 CHICAGO, ILLINOIS 60604

MEP/PREPROTECTION
 EME, LLC
 200 N. JACKSON, 8TH FLOOR
 CHICAGO, ILLINOIS 60604
 CIVIL/LANDSCAPE
 TORRA ENGINEERING LTD.
 200 N. LAUREL STREET, 2ND FLOOR
 CHICAGO, ILLINOIS 60610

**MILES DAVIS ACADEMY
 CHICAGO PUBLIC SCHOOLS**
 PALMIRA STREET / 67TH STREET
 CHICAGO, ILLINOIS

**SECTION AT ROOF
 SHEET S1.4A**

01/12/02 ADDENDUM No. 1
 DATE PHASE
 SCALE NOT TO SCALE
 W. JOB# 0018-03
 FILE NAME

SSK-7

1

3.4

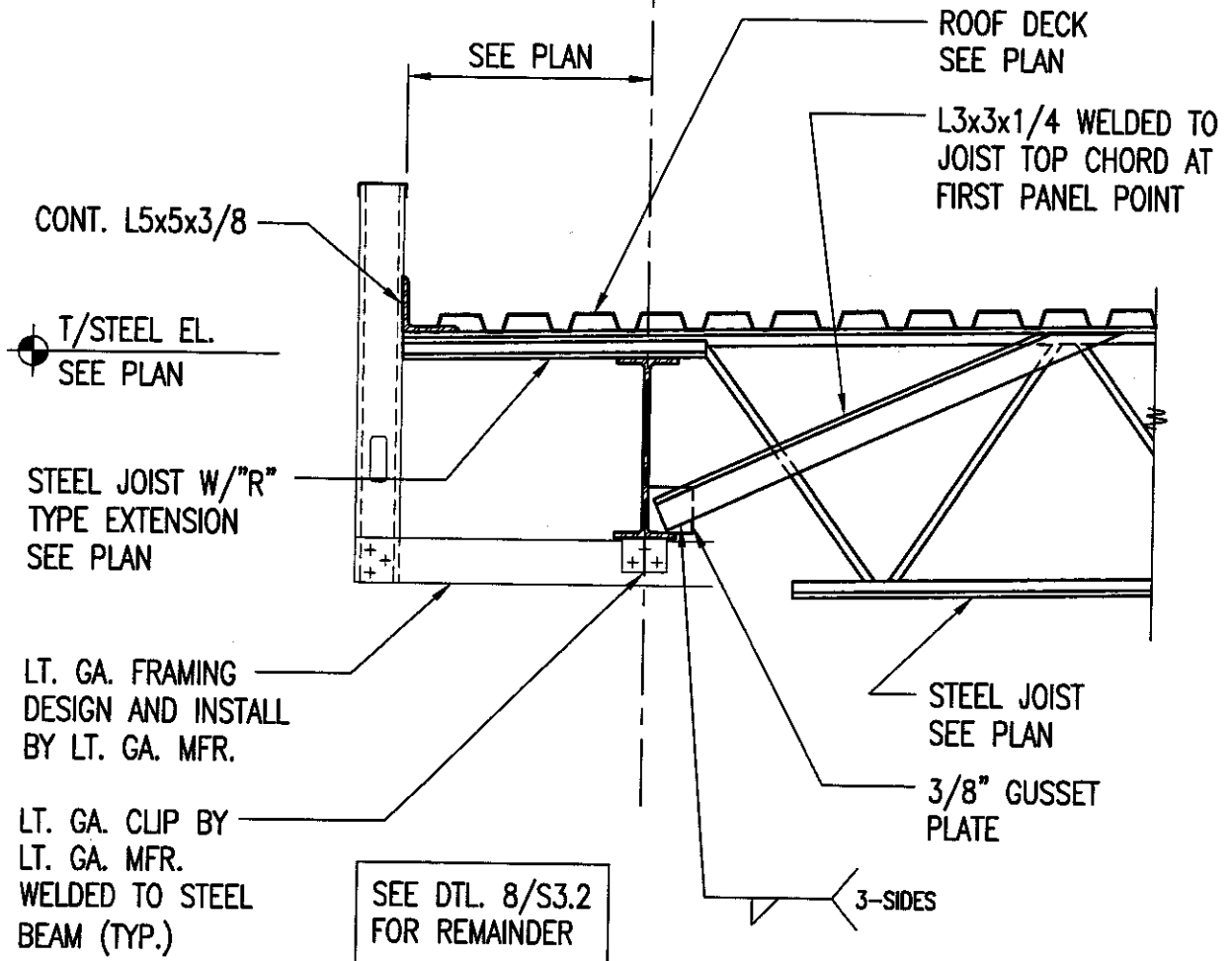

2

SECTION

S1.4A

3/4"=1'-0"

ILENS ASSOCIATES
 Architects • Planners
 MEMBERS OF AIA

ARCHITECT
 ILENS ASSOCIATES
 200 N. LAUREL ST., 8TH FL.
 CHICAGO, ILLINOIS

STRUCTURAL
 MATRIX ENGINEERING CORP.
 210 N. LAUREL ST., 8TH FL.
 CHICAGO, ILLINOIS

MEP / PREPROTECTION
 EMC, LLC
 200 N. LAUREL ST., 8TH FL.
 CHICAGO, ILLINOIS

CIVIL / LANDSCAPE
 TERRA ENGINEERING LTD.
 100 N. LAUREL STREET, 8TH FL.
 CHICAGO, ILLINOIS

MILES DAVIS ACADEMY
CHICAGO PUBLIC SCHOOLS
 PALMA STREET / 47TH STREET
 CHICAGO, ILLINOIS

SECTION AT ROOF
SHEET S1.4A

01/12/07 ADDENDUM No. 1

DATE: PENDING
REVISIONS: NONE
REV. 0000000000

SCALE NOT TO SCALE

IA JOB# 0618-03

FILE NAME

SSK-8

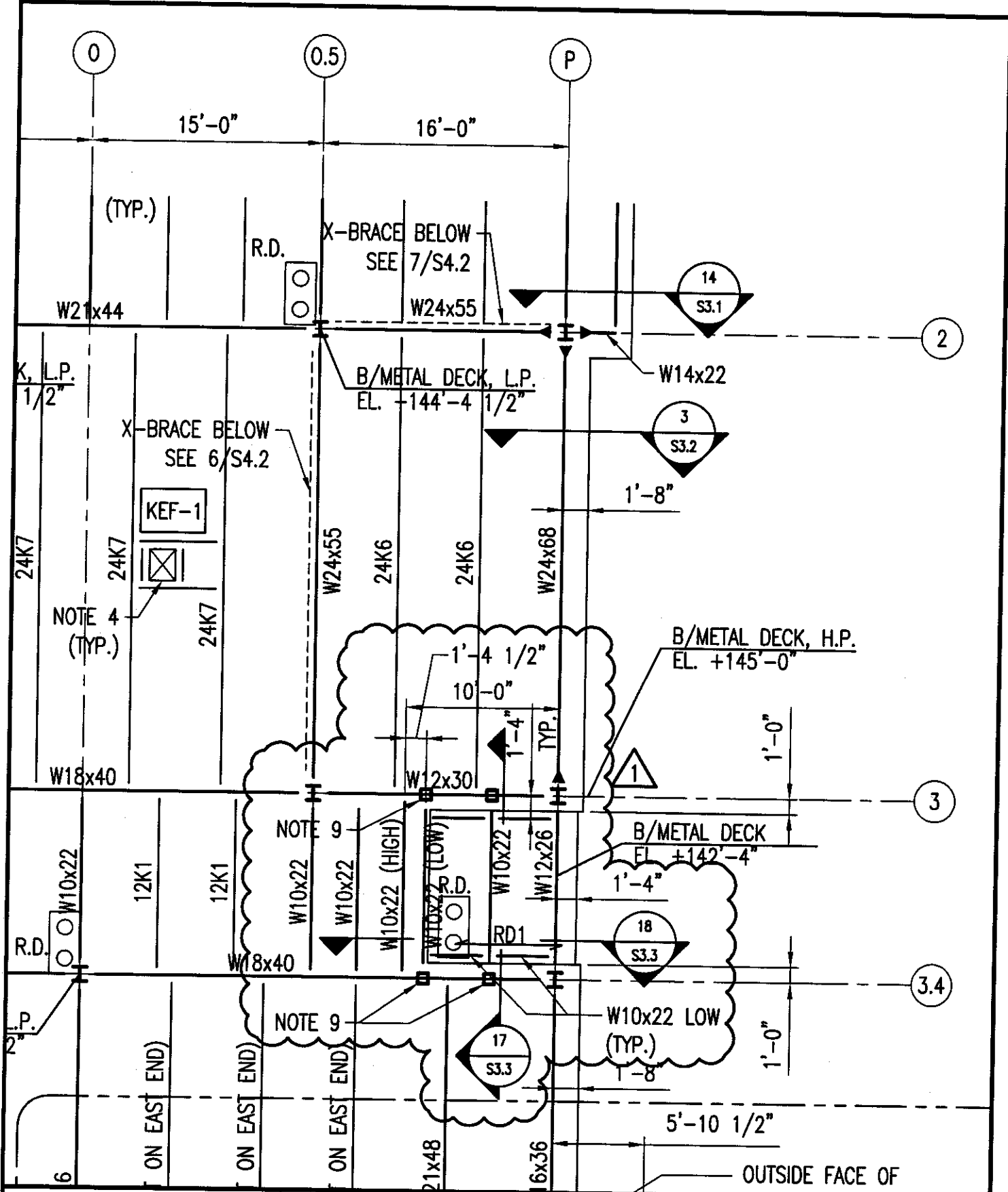

ARCHITECT
 ILEKIS ASSOCIATES
 ARCHITECTS - PLANNERS
 150 N. LAUREL STREET, 2ND FLOOR
 CHICAGO, ILLINOIS 60610

MEP/ELECTRICAL
 ENE, LLC
 200 N. LAUREL STREET, 2ND FLOOR
 CHICAGO, ILLINOIS 60610

CIVIL/LANDSCAPE
 TERRA ENGINEERING LTD.
 200 N. LAUREL STREET, 2ND FLOOR
 CHICAGO, ILLINOIS 60610

STRUCTURAL
 MATRIX ENGINEERING CORP.
 150 N. LAUREL STREET, 2ND FLOOR
 CHICAGO, ILLINOIS 60610

**MILES DAVIS ACADEMY
 CHICAGO PUBLIC SCHOOLS**
 PALMUM STREET / 67TH STREET
 CHICAGO, ILLINOIS

**ROOF PARTIAL
 FRAMING PLAN
 SHEET S1.4B**

01/12/07 **ADDENDUM No. 1**
 DATE
 PREPARED BY: [Name]
 CHECKED BY: [Name]
 SCALE NOT TO SCALE
 IA JOB# 0618-03
 FILE NAME

SSK-9

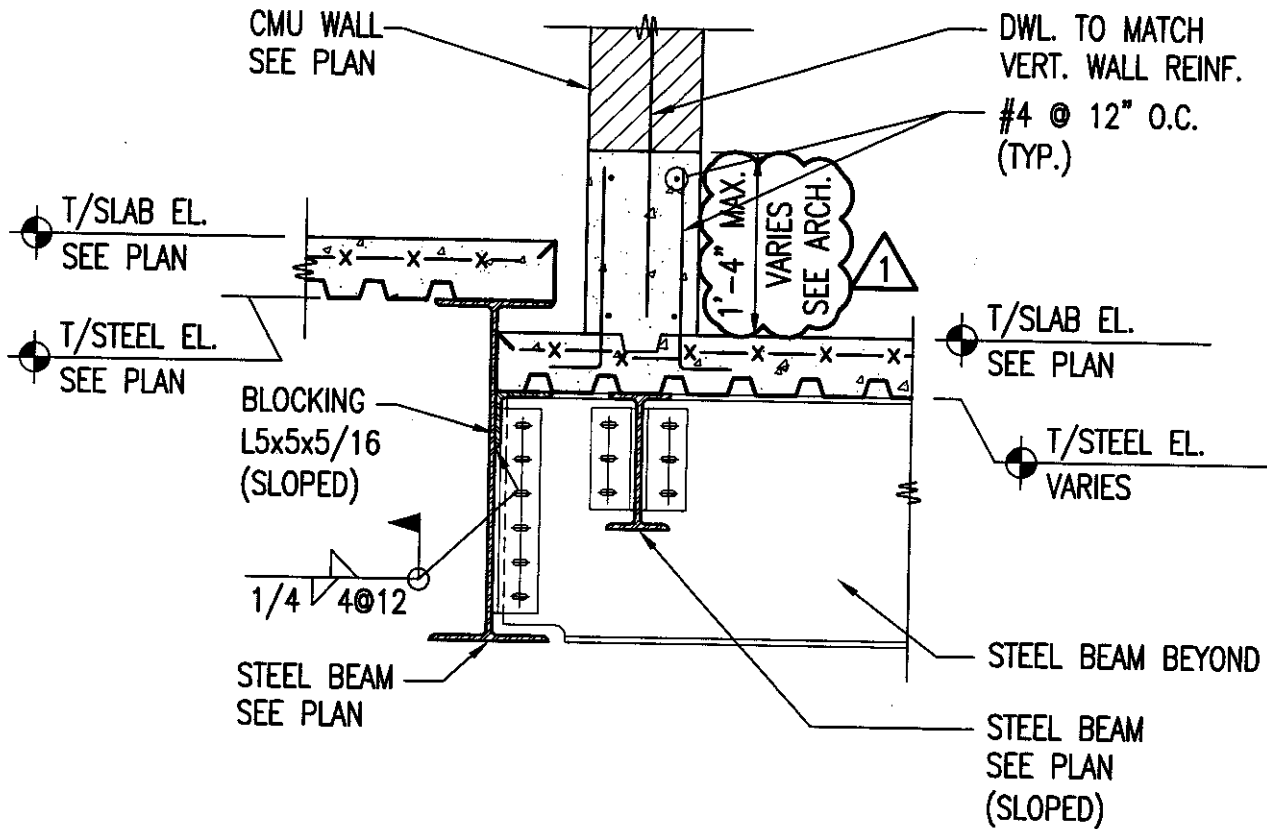

21 SECTION AT BEAM
S3.2 3/4"=1'-0"

<p>ILEXIS ASSOCIATES Architects - Planners ADDRESS OF OFFICE</p>	<p>ARCHITECT ILEXIS ASSOCIATES 200 N. JACKSON ST., 2ND FL. CHICAGO, ILLINOIS</p>	<p>MEP/ELECTROPROTECTION EMC, LLC 200 N. JACKSON ST., 2ND FL. CHICAGO, ILLINOIS</p>	<p>MILES DAVIS ACADEMY CHICAGO PUBLIC SCHOOLS PALMIRA STREET / 67TH STREET CHICAGO, ILLINOIS</p>	<p>SECTION AT BEAM DETAIL 21/S3.2</p>	<p>01/19/07 ADDENDUM No. 1 DATE: _____ DRAWN: PUNDE CHECKED: _____ SCALE: NOT TO SCALE JOB NO: 0618-03 FILE NAME: _____</p>	<p>SSK-10</p>
---	---	--	---	--	---	----------------------

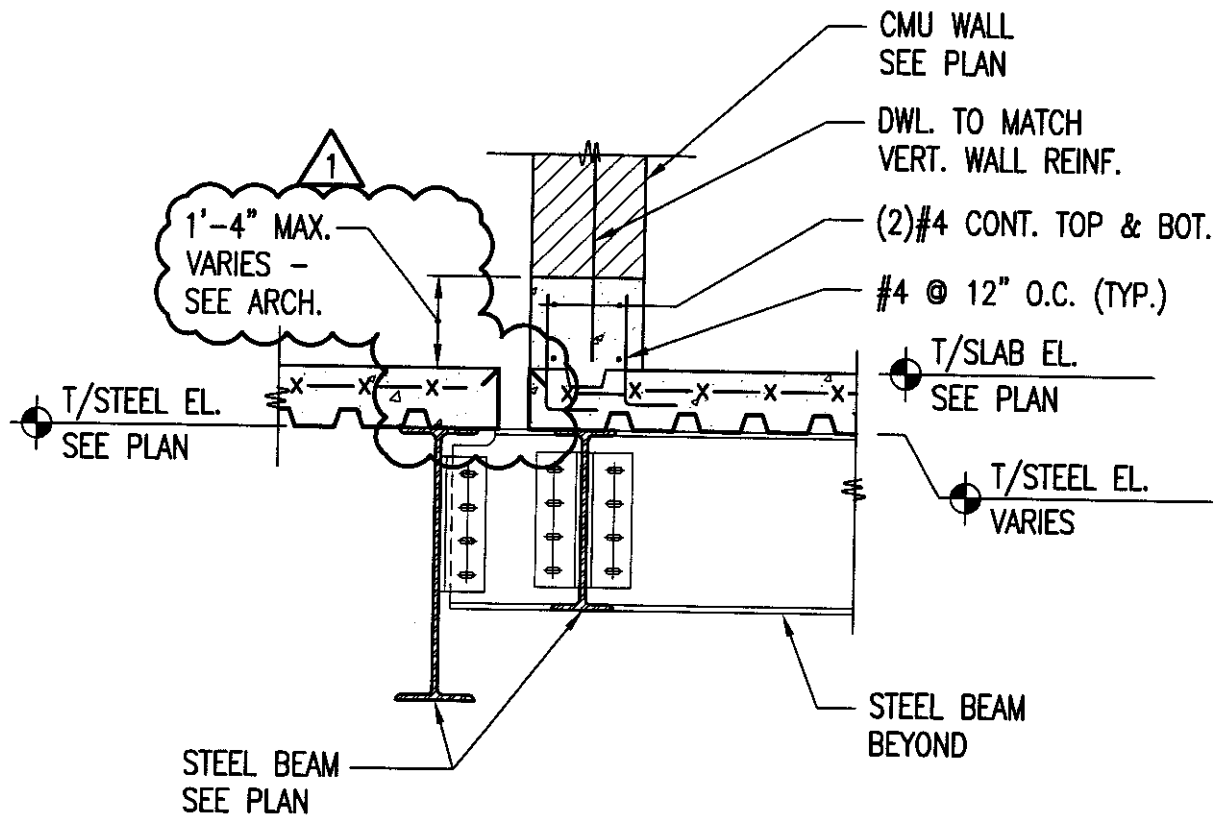

22 SECTION AT BEAM
S3.2 $3/4"=1'-0"$

 <p>ILEXIS ASSOCIATES Architects - Planners MEMBERS OF AIA/CES</p>	<p>ARCHITECT ILEXIS ASSOCIATES 200 N. MICHIGAN ST., 15TH FLOOR CHICAGO, ILLINOIS</p>	<p>MEP/ELECTROPROTECTION EME, LLC 200 N. MICHIGAN ST., 15TH FLOOR CHICAGO, ILLINOIS</p>	<p>MILES DAVIS ACADEMY CHICAGO PUBLIC SCHOOLS PALLOW STREET / 67TH STREET CHICAGO, ILLINOIS</p>	<p>SECTION AT BEAM DETAIL 22/S3.2</p>	<p>01/19/07 ADDENDUM No. 1 DATE PHASE SCALE NOT TO SCALE IN JOB# 0818-03 FILE NAME</p>	<p>SSK-11</p>
---	---	--	--	--	--	----------------------

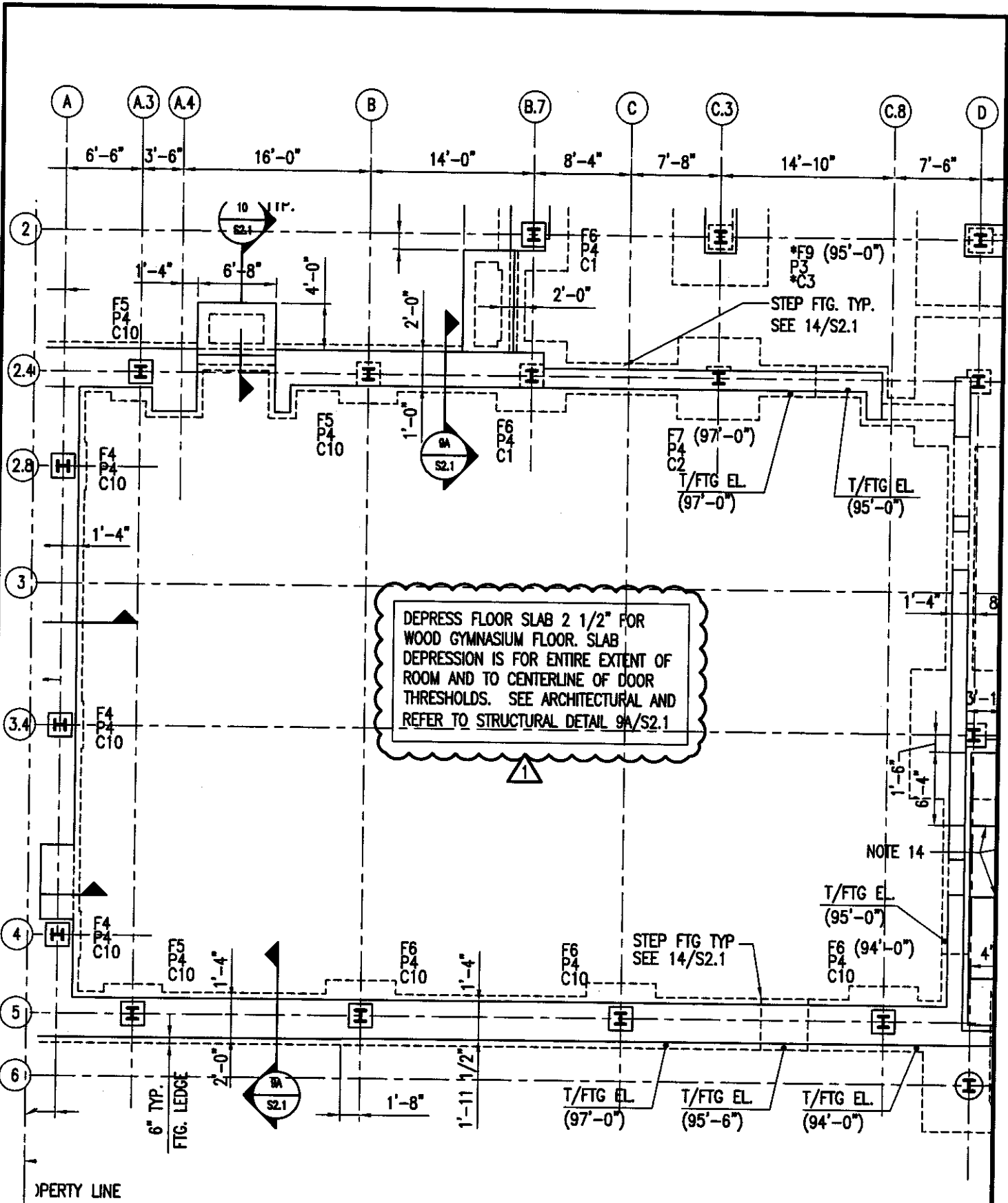

 <p>LEXIS ASSOCIATES Architects - Planners MEMBERS OF IIDA</p>	<p>ARCHITECT LEXIS ASSOCIATES 248 W. JACKSON ST., 2ND FL. CHICAGO, ILLINOIS</p> <p>STRUCTURAL MATRIX ENGINEERING GROUP 215 N. ACADEMY AVE., 10TH FL. CHICAGO, ILLINOIS</p>	<p>MEP/ELECTRICAL DME, LLC 200 W. JACKSON, 8TH FLOOR CHICAGO, ILLINOIS</p> <p>CIVIL/LANDSCAPE TERESA ENGINEERING LTD. 200 W. JACKSON, 8TH FLOOR CHICAGO, ILLINOIS</p>	<p>MILES DAVIS ACADEMY CHICAGO PUBLIC SCHOOLS PULASKI STREET / 47TH STREET CHICAGO, ILLINOIS</p>	<p>PARTIAL FOUNDATION PLAN SHEET S1.1A</p>	<p>01/12/07 ADDENDUM No. 1 DATE: _____ DRAWN BY: _____ CHECKED BY: _____ SCALE: NOT TO SCALE IA JOB# 0618-03 FILE NAME: _____</p>	<p>SSK-12</p>
---	--	---	---	---	---	----------------------

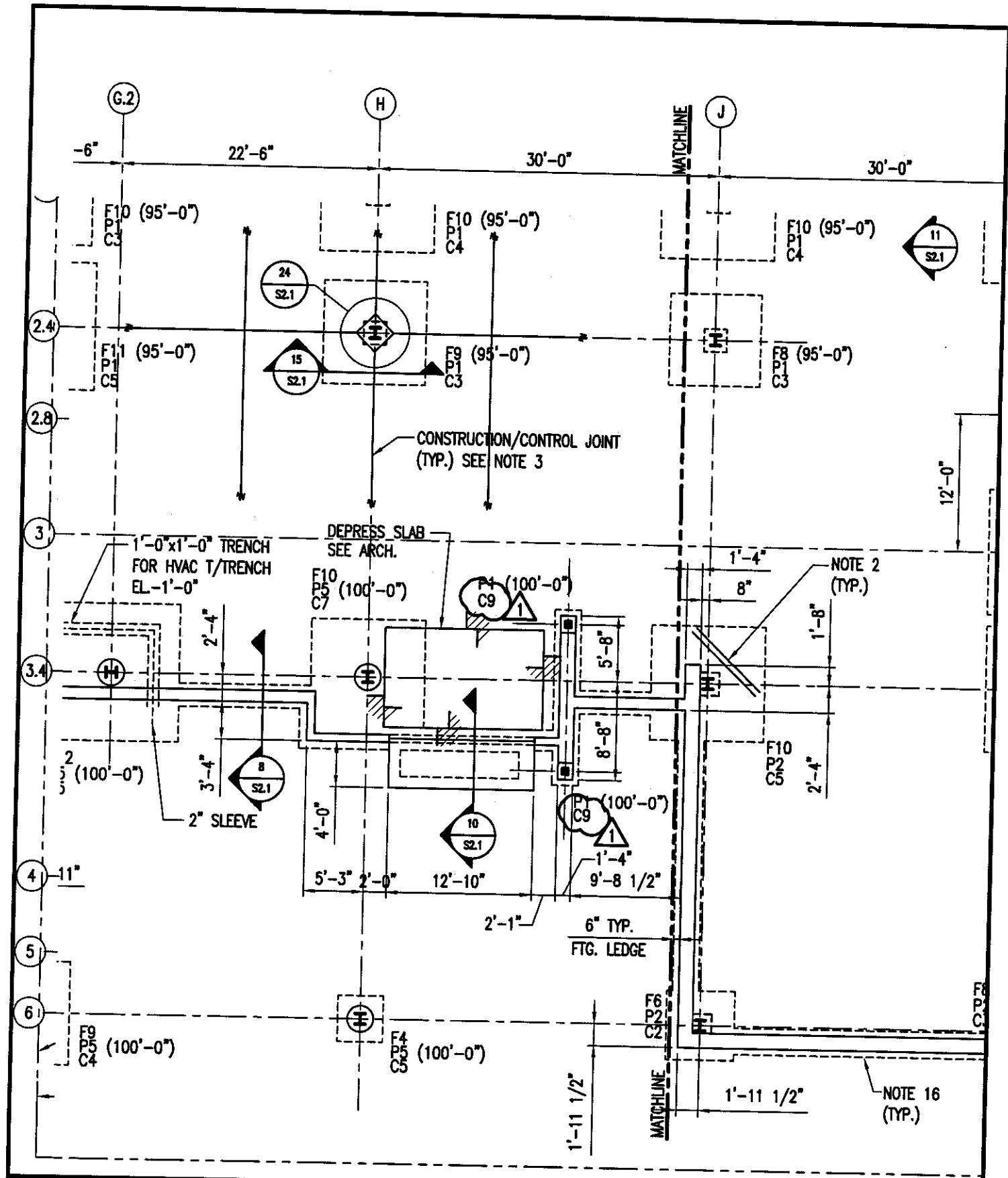

<p>LEXIS ASSOCIATES Architects • Planners MEMBERS OF AIA</p> <p>ARCHITECT LEXIS ASSOCIATES 200 N. MICHIGAN, SUITE 700 CHICAGO, ILLINOIS</p> <p>STRUCTURAL MAYHEW ENGINEERING CORP. 200 N. MICHIGAN, SUITE 700 CHICAGO, ILLINOIS</p>	<p>MEP/ELECTROPROTECTION EME, LLC 200 N. MICHIGAN, SUITE 700 CHICAGO, ILLINOIS</p> <p>CIVIL/LANDSCAPE TERRA ENGINEERING LTD. 200 N. MICHIGAN, SUITE 700 CHICAGO, ILLINOIS</p>	<p>MILES DAVIS ACADEMY CHICAGO PUBLIC SCHOOLS PULASKI STREET / 67TH STREET CHICAGO, ILLINOIS</p>	<p>PARTIAL FOUNDATION PLAN SHEET S1.1A</p>	<p>01/12/07 ADDENDUM No. 1 DATE PERMITS ISSUED BY: [blank] DATE: [blank] SCALE NOT TO SCALE IA JOB# 0618-03 FILE NAME: [blank]</p>	<p>SSK-13</p>
--	---	---	---	--	----------------------

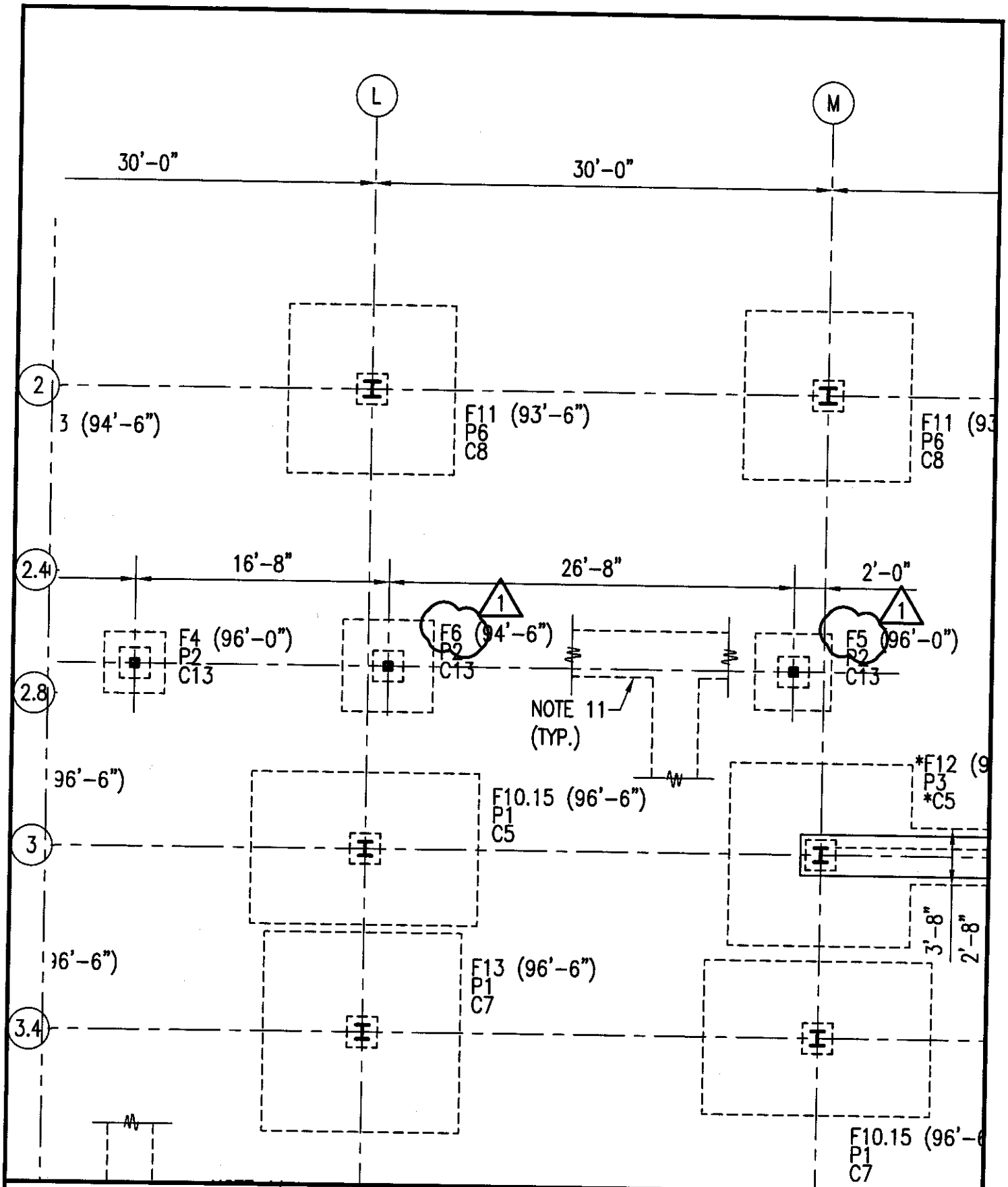

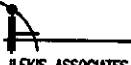
 <p>ILEKIS ASSOCIATES Architects - Planners MEMBERS OF AIA</p>	<p>ARCHITECT ILEKIS ASSOCIATES 110 W. JACKSON ST., 12TH FLOOR CHICAGO, ILLINOIS</p> <p>STRUCTURAL MATRIX ENGINEERING CORP. 110 W. JACKSON ST., 12TH FLOOR CHICAGO, ILLINOIS</p>	<p>MEP/ELECTROPROTECTION DMC, LLC 200 W. JACKSON, 12TH FLOOR CHICAGO, ILLINOIS</p> <p>CIVIL/LANDSCAPE TERRA ENGINEERING LTD. 200 W. JACKSON STREET, 12TH FLOOR CHICAGO, ILLINOIS</p>	<p>MILES DAVIS ACADEMY CHICAGO PUBLIC SCHOOLS PHALAN STREET / 67TH STREET CHICAGO, ILLINOIS</p>	<p>PARTIAL FOUNDATION PLAN SHEET S1.1A</p>	<p>01/13/07 ADDENDUM No. 1 DATE: _____ PAGE: _____ © 2007 ILEKIS ASSOCIATES ALL RIGHTS RESERVED</p> <p>SCALE: NOT TO SCALE</p> <p>IA JOB# 0618-03</p> <p>FILE NAME: _____</p>	<p>SSK-14</p>
---	---	--	--	---	---	----------------------

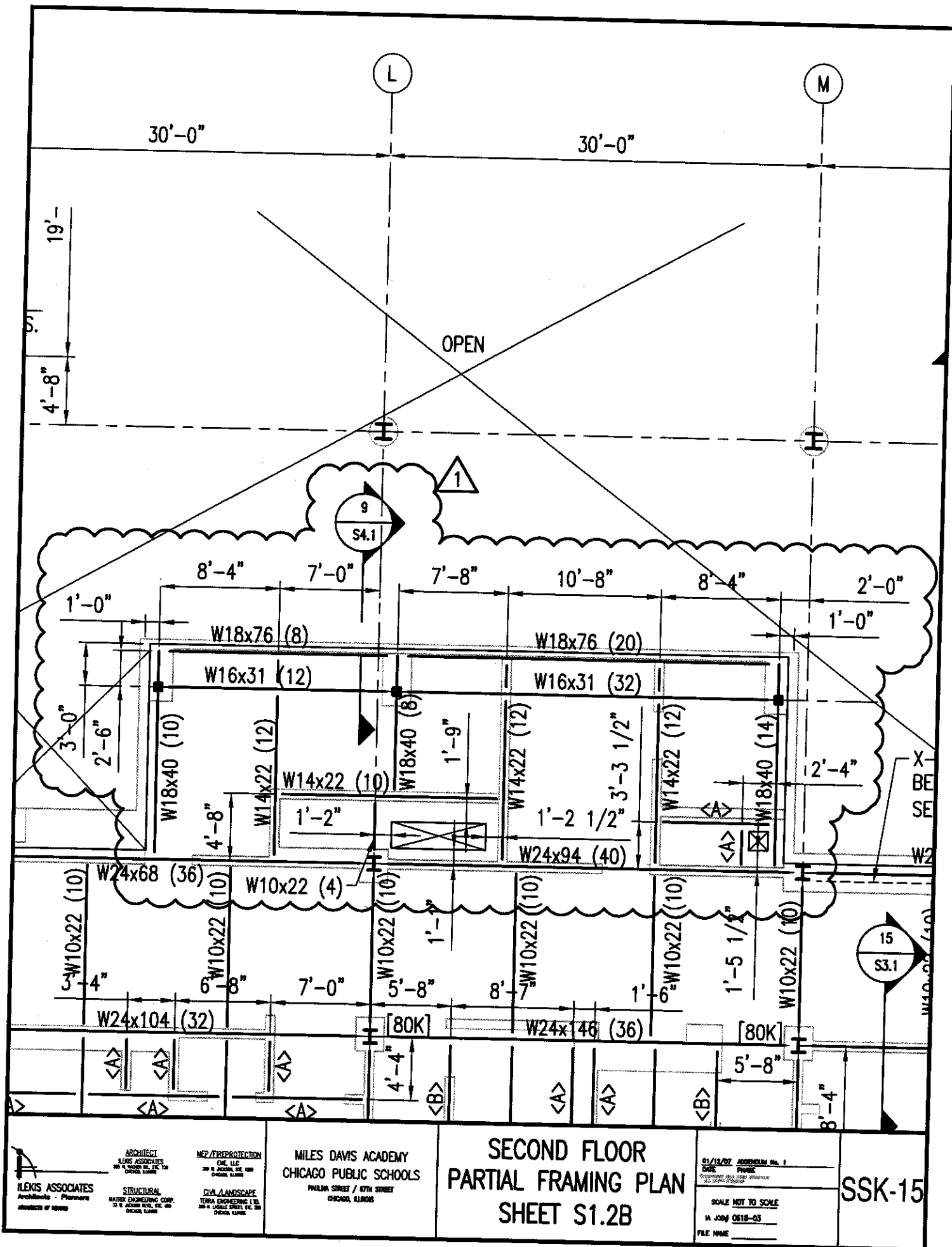

ARCHITECT
 ALEKS ASSOCIATES
 200 N. MICHIGAN, SUITE 1200
 CHICAGO, ILLINOIS

MEP/ELECTRICAL
 DMC, LLC
 200 N. MICHIGAN, SUITE 1200
 CHICAGO, ILLINOIS

MILES DAVIS ACADEMY
CHICAGO PUBLIC SCHOOLS
 PHOENIX STREET / 67TH STREET
 CHICAGO, ILLINOIS

SECOND FLOOR
PARTIAL FRAMING PLAN
SHEET S1.2B

01/13/07 ADDENDUM No. 1
 DATE: 01/13/07
 DRAWN BY: P. WILSON
 CHECKED BY: J. WILSON
 SCALE: NOT TO SCALE
 W. JOB# 0618-03
 FILE NAME:

SSK-15

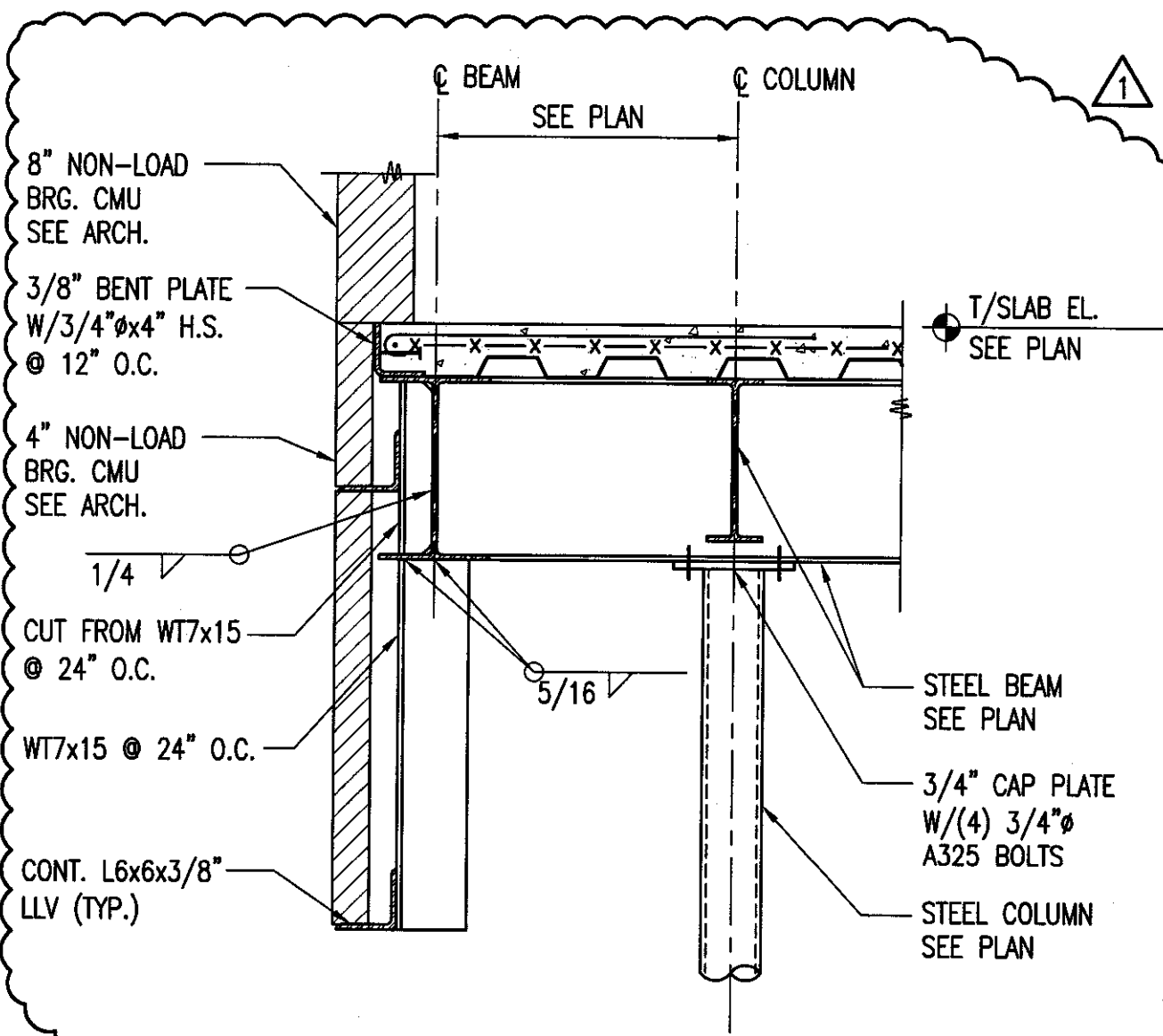

9
SECTION
S4.1
3/4" = 1'-0"

ARCHITECT
 LEKIS ASSOCIATES
300 N. JACKSON ST., 2ND FLOOR
 CHICAGO, ILLINOIS
ARCHITECTS - PLANNERS
STRUCTURAL
 MATRIX ENGINEERING CORP.
30 N. JACKSON ST., 2ND FLOOR
 CHICAGO, ILLINOIS

MEP/ELECTRICAL
 DME, LLC
300 N. JACKSON ST., 2ND FLOOR
 CHICAGO, ILLINOIS
CIVIL/LANDSCAPE
 TERRA ENGINEERING LTD.
300 N. LA Salle STREET, 2ND FLOOR
 CHICAGO, ILLINOIS

MILES DAVIS ACADEMY
CHICAGO PUBLIC SCHOOLS
PHILINA STREET / 87TH STREET
 CHICAGO, ILLINOIS

SECTION AT STEEL BEAM
DETAIL 9/S4.1

01/12/07 ADDENDUM No. 1
DATE FIGURE
REVISIONS
SCALE NOT TO SCALE
W. JOHNSON 0818-03
FILE NAME

SSK-16

PUBLIC BUILDING COMMISSION OF CHICAGO

ADDENDUM NO. 1 TO CONTRACT NO. 1333R

FOR

General Construction

FOR

Miles Davis Academy

BY: Ilekis Associates, Inc. (Architect of Record)
205 W. Wacker Drive, Suite #730
Chicago, IL 60606

DATE: January 19, 2007

NOTICE OF CHANGES IN CONTRACT DOCUMENTS

The following changes are hereby made in the Contract Documents. Insofar as the prior Contract Documents are inconsistent herewith, the changes mentioned hereinafter shall govern unless the original language takes precedence according to the Order of Precedence of Components of the Contract Documents.

ITEMS FOR CHANGES - BOOK 1

Change 1: In Book 1, Standard Terms and Conditions for Construction Contracts, (With Community Hiring Requirement) for Miles Davis Academy

- Page 63, section 17.02 Disputes, item no. 7. Contractor's Remedy is deleted in its entirety and replaced to read as:

If the Contractor does not agree with the decision of the Executive Director, the sole and exclusive remedy is judicial review by a common law writ of certiorari in the Circuit Court of Cook County or any other court of competent jurisdiction. Unless such review is sought within thirty five days of receipt of the ruling of the Executive Director, all right to judicial review is waived.

Change 2: In Book 1, Standard Terms and Conditions for Construction Contracts, (With Community Hiring Requirement) for Miles Davis Academy, pages 124 and 125 Exhibit O Contractors's Payroll Record Form RE-48 (Rev.PW 1982) (1 of 2 pages), are deleted in its entirety and replaced with attached Exhibit O-Contractors's Payroll Record Form RE-48 (Rev.PW 2006) (1 of 3 pages)

ITEMS FOR CHANGES - BOOK 2

Add 1: In Book 2, Project Information, Instructions, and Execution Documents, Table of Contents, page 3, EXHIBITS, add EXHIBIT #2-Allowance Schedule- Site Work

Mayor Richard M. Daley, Chairman

Montel Gayles, Executive Director

PUBLIC BUILDING COMMISSION OF CHICAGO

- Change 1:** In Book 2, Project Information, Instructions, and Execution Documents,
- Page 13 is deleted in its entirety and replaced with attached revision page 13, dated 01/19/2007.
- Change 2:** In Book 2, Project Information, Instructions, and Execution Documents,
- page 18 is deleted in its entirety and replaced with attached revision page 18, dated 01/19/2007.
- Change 3:** In Book 2, Project Information, Instructions, and Execution Documents,
- Page 43, section IV. Instructions to Bidders, item B.1. Change to read as:
The Commission will not furnish oral interpretations of Contract Documents. If an interpretation is desired by a prospective Bidder, the interpretation should be requested in a letter addressed to the Owner's Representative named in the Advertisement for Bids. Any inquiry received three (3) or more days prior to the date fixed for opening of bids will be considered. Every interpretation or revision will be in the form of an addendum to the Contract Documents and, when issued, will be on file in the office of the Commission at least five (5) days before bids are opened. Although all addenda will be mailed to each person obtaining Contract Documents, it shall be the Bidder's responsibility to inquire as to the addenda issued. All such addenda shall become part of the Contract and attached thereto and all Bidders shall be bound by such addenda, whether or not received by the Bidders.

ITEMS FOR CHANGES – Specifications – BOOK 3 – Volume I

- Change 1:** Specification Section 08710, "Finish Hardware"
- Para., "Hardware Finishes," 08710, 2.3 – B – Delete sentence and add, "Provide finish US 32D, Satin Stainless Steel."
 - Para., "LOCK CYLINDERS AND KEYING," 08710, 2.5. - D – Edit paragraph to require the Contractor to install the permanent cores with the Hardware Supplier. The Owners agent is not responsible for this scope item.
 - Para., "LOCK, LATCHES AND BOLTS," 08710, 2.6 – 6, I – Shall read:
"Yale Security; ASSA Abloy Co. CRR 8800FL series"
 - Para., "SCHEDULE OF FINISH HARDWARE SETS," 08710, 3.3 – C – Edit all instances of Yale Security locksets to reference the 8800 series in lieu of the 8700 series listed.
- Change 2:** Specification Section 09410, "Terrazzo"
- Delete section and replace with revised section which is attached to this addendum. Revised section is denoted with the phrase, "Addendum No. 1," in the footer and includes the Terrazzo Mix Designs in paragraph 2.1 – C, 2.
- Change 3:** Specification Section 09270, "Drywall Shaft Systems"
- Delete section from the table of contents. This spec section is not included in the contract documents.
- Change 4:** Specification Section 11491, "Gymnasium Equip."
- Mayor Richard M. Daley, Chairman
Montel Gayles, Executive Director

PUBLIC BUILDING COMMISSION OF CHICAGO

- Section is attached to this addendum and shall be incorporated into the contract documents. Section is denoted with the phrase, "Addendum No. 1," in the footer.

ITEMS FOR CHANGES – Architectural Scope

- Change 1:** Sheet A1.2A
- Room A/V Storage 208 – Add note, "OUTLETS IN THIS ROOM ARE TO BE 3'-6" A.F.F."
- Change 2:** Sheet A1.3B
- Delete FEC from hallway wall directly opposite door D325. Wall runs along column line O.5.
- Change 3:** Sheet A2.1B
- Delete the three (3) return air grilles south of column N.5 and directly west of column 3.
 - Delete the three (3) return air grilles north of column N.5 and directly west of column 3
- Change 4:** Sheet A2.3B
- Modify GWB ceiling at north end of Corridor 322 as depicted in ASK 2.3B-1.
- Change 5:** Sheet A3.1A
- Delete plumbing vent pipe and keynote 2 near column H, 3.4.
- Change 6:** Sheet A8.9
- Modify detail 3/A8.9 as depicted in ASK 8.9-1. Disregard the finish information for the grille as listed in diffuser schedule located on sheet M4.3.
- Change 7:** Sheet A10.0
- Elevations – Base indicated as GCMU 2 and GCMU 4 shall be the same finish. Stark Ceramics, Inc. Style: 8Hx8Wx16L cove base, Color – Shade 066 Chestnut.
- Change 8:** Sheet A12.1A – Door Schedule
- Door D135 is to have hardware set, "18," in lieu of the scheduled hardware set 13.
 - Add door D157C as scheduled on ASK 12.1-1.
 - Door D158A is to have keynote, "N3," added to the remarks column
- Change 9:** Sheet A13.0 – Finish Legend
- Wall Finish – GCUM 2 – Edit description to read:
MFG. STARK CERAMICSS, INC. STYLE: 4Hx8Wx16L
COLOR: SHADE 066 CHESTNUT. LOCATION: DINING & SERVERY
BASE FOR CORR., STAIRWELL, AND LOCATIONS AS INDICATED
ON FINISH PLANS – STYLE: 8Hx8WX16L COVE BASE

Mayor Richard M. Daley, Chairman

Montel Gayles, Executive Director

PUBLIC BUILDING COMMISSION OF CHICAGO

- Wall Finish – GCMU 4 – Edit description to read:
MFG. STARK CERAMICS, INC. STYLE: 8Hx8Wx16L COVE BASE
COLOR: SHADE 066 CHESTNUT
LOCATION: CORR. & STAIRWELL BASE
- Base Finish – Add designation “TER” with the following information

SYMBOL	MATERIAL	DESCRIPTION
TER	TERRAZZO COVE BASE	4” HIGH COVE COLOR TO MATCH TER2 “WARM GRAY”

- Base Finish – GCMU – Edit description to read:
8” HIGH STRUCTURAL GLAZED TILE COVE BASE. REFER TO WALL FINISH DESCRIPTION @ LEFT FOR FINISH OF SGT COVE BASE.

Change 10: Sheets A13.1A through A13.3B

- General Finish Notes – WALLS – Edit note #11 to read, “GFCMU 1 ALWAYS HAS 8” HIGH COVE BASE GCMU 2.”
- General Finish Notes – WALLS – Edit note #12 to read, “GFCMU 2 ALWAYS HAS 8” HIGH COVE BASE GCMU 2.”
- All floor finish plans – Delete base designation GCMU 1 for all instances of “TYPICAL LOBBY AND CORRIDOR FINISHES” finish symbols. All corridor and stairwell base conditions are to be the 8”H Cove Base matching Stark Ceramics 066 Chestnut.

Change 11: Sheet A13.1A

- Delete detail 3/A13.1A and replace with attached ASK 13.1A-1.

Change 12: Sheet A13.2A

- Add base designation, “TER,” to the cast stone clad wall just north of the library.

Change 13: Sheet A15.1

- Detail 9/A15.1 – dimension string locating centerline of fixtures is to be edited as follows: from right to left – 5’-0” ; 1’-7” ; 2’-11” ; 2’-11” ; 2’-11”.
- Detail 16/A15.1 – Access panel is to have equipment note, “J.1,” in lieu of the depicted equipment note J.

Change 14: Sheet S.1 – Signage Schedule

- Edit sign name for Elevator Machine Room 118. Elevator Machine Room sign is to read:

**ELEVATOR MACHINE ROOM
AUTHORIZED PERSONNEL ONLY**

ITEMS FOR CHANGES – Structural Scope

Mayor Richard M. Daley, Chairman

Montel Gayles, Executive Director

PUBLIC BUILDING COMMISSION OF CHICAGO

- Change 1:** S1.2B – Edge slab dimension along grid line “N” is added. A series of steel beams is added to support CMU above. Detail 8/S4.1 is added. See SSK-1 and SSK-2.
- Change 2:** S1.3A – Detail tag 13/S3.3 is added to SE & SW corners of the building (col. A/2.4 & A/5). See SSK-3.
- Change 3:** S1.3B – Additional steel beams are added for emergency generator support. Two related steel beams and footing at N/2 are up-sized. See SSK-4 and SSK-5.
- Change 4:** At Column N/1, pipes sleeve through composite slab. See SSK-4.
- Change 5:** Perimeter of opening over lobby and along column line 6 is modified. See SSK-6, SSK-7 and SSK-8.
- Change 6:** S1.4B – Dimensions at lower roof on north end of building are added and modified. See SSK-9.
- Change 7:** Detail 21/S3.2 and 22/S3.2 are modified. See SSK-10 and SSK-11.
- Change 8:** S1.1A – Note at Gymnasium is modified. See SSK-12.
- Change 9:** S1.1A – Column marks at South of column line J are revised. See SSK-13.
- Change 10:** S1.2B – Framing at 2nd floor bay between line K and M is modified. Related footing sizes are modified. See SSK-14, SSK-15 and SSK-16.

ITEMS FOR CHANGES – Specifications – BOOK 3 – Volume II

- Change 1:** Eliminate section 16620-Packaged engine generator
- Change 2:** Add to specification 16140 paragraph 2.15 to read as follows:

2.15 ELECTRICAL HEAT TRACING FOR FREEZE PROTECTION OF PIPELINES

- A. Where shown on mechanical drawings, provide a complete UL listed system of self-regulating heaters, components and controls to prevent pipelines from freezing.
- B. The self-regulating heater shall consist of two 16 AWG tinned-copper bus wires embedded in a self-regulating polyolefin covered with tinned copper braided jacket color coded.

The heater shall vary its power output to respond to temperature all along its length, allowing the heater to be crossed over itself without overheating, and to be cut to length in the field. The heater shall be covered by a radiation cross-lined dielectric jacket.

- C. The heater shall have a self-regulating factor of at least 90 percent defined as the power output of the heater at 150°F, and it shall be less than 10% of the power output at 40°F. The thermal output of the heater shall be rated for a 20-year life as established by Arrhenius time vs. temperature life cycle graphs as outlined in UL Standard for Polymeric Materials, UL 746B. Such test results shall be submitted to the Engineer upon request.

Heating cable shall be suitable for continuous temperature exposure of 150°F. If heating cable is to be used on heating water or condensate lines, it should be suitable for continuous temperature exposure of (225°F).

- D. The heater shall operate on line voltages as shown on drawings without the use of transformers.

Mayor Richard M. Daley, Chairman

Montel Gayles, Executive Director

PUBLIC BUILDING COMMISSION OF CHICAGO

- E. The heater shall be sized according to the following table (Based on the fiberglass insulation on a metal pipe at 40°F with an ambient of -20°F outdoors).

PIPE SIZE	POWER MINIMUM OUTPUT	INSULATION THICKNESS
3" or less	6 watt	1"
4" to 6"	9 watt	1"
8" to 10"	9 watt	1-1/2"
12" thru 20"	2 strips - 9 watt	1-1/2"

- F. The heater shall be self-regulating Nelson heat tracing or Raychem as supplied by Maund-Richards Co. or approved equivalent by Delta Therm or Bylin Engineered Systems. Supplier of heater shall also provide isometric pipe drawings for each circuit as part of the submittals including power and control panels for electric heat tracing system.
- G. The system shall be protected by ground fault circuit breaker with a 30 milliamp trip. No. 10 wires shall be used. Power connection, end seal, splice and tee kit components shall be applied in the field.
- H. The system shall be controlled by a (select: ambient, line) sensing thermostat set at 40°F either directly or through an appropriate contractor.
- I. The heat tracing system shall be provided with remote alarms, audio/visual, test and silencing switch. The piping shall have a low temperature alarm thermostat for each circuit set at 34°F that shall be wired to the Building Engineer's office or other areas as directed.

Change 3: Add to Specification 16140 section 2.8 the following:

DIMMERS

- A. Where shown on drawings dimmers shall incorporate an air gap switch which shall be accessible without removing the faceplate. The air gap switch shall be capable of meeting all applicable requirements of U.L. 20 for air gap switches in incandescent dimmers.
- B. Dimmers shall provide power failure memory. Should power be interrupted and subsequently returned, the lights will come back on to the same levels set prior to the power interruption.
- C. Dimmers and switches shall be Lutron Nova T type or approved equal. In high risk areas, dimmers shall be tamper proof. Fluorescent dimmer switches maximum capacity up to 16A or 60 ballasts whichever comes first, shall be Nova-t NTFTV type to be used with PP-20, and 0-10V Electronic ballast.

Change 4: Add to specification section 17200 "Communications general requirements" section 3.15 the following:

3.15 COORDINATION WITH LOCAL PROVIDER/TELECOMMUNICATION SERVICES

- A. Coordinate connection of telecommunication systems with exterior underground and overhead utilities and services and meet all of their schedules to that the telecommunications services proceed in a timely and orderly fashion. Comply with requirements of governing regulations, franchised services companies, and controlling agencies. Provide required connection for each service.
- B. Locations and details required by division 17 for the utility shall be the responsibility of division 17.

Mayor Richard M. Daley, Chairman

Montel Gayles, Executive Director

PUBLIC BUILDING COMMISSION OF CHICAGO

Change 5: Add to specification section 17223 "SCHOOL INTERCOM AND PROGRAM EQUIPMENT" the following:

- 2.12 F: Provide (2) cat 5 from ICC to 110 block in MDF room and cross connect to PBX for elementary schools.
- 2.12G: Provide audio control relay (ACR) interface from the ICC to auxiliary audio systems
- 2.11E: Provide cat5 cable and connection from admin phone to 110 block in MDF room
- 3.3D: Provide blue administrative cat5e jack at master station administrative phone outlet. Provide yellow cat5e from admin phone to 110 block in MDF room.

Change 6: Add to specification section 17780 "MEDIA MANAGEMENT TV SYSTEM" the following:

- 1.9E: 9. Leave 18" of slack MMTV cable at each outlet box and label cable and outlet box cover plate.
- 3.8: Field quality control
 - A. Copper cable testing procedures: Inspect for physical damage and test cable for continuity and shorts. Test cable segments for faulty connectors, splices, terminations, and the integrity of the cable and its components parts.

ITEMS FOR CHANGES – Mechanical Scope

- Change 1:** Drawing M1.2A
- Add General Note #9: "Coordinate ductwork layout with architectural drawing A2.2A."

ITEMS FOR CHANGES – Electrical Scope

- Change 1:** E-2 series drawings:
- Provide weather proof protection for all exterior devices
 - All ceiling mounted projectors shall be flush mounted
 - Where possible provide multi-gang boxes for devices
 - Provide wall mounted speaker instead of ceiling mounted in all of the storage rooms with unfinished ceilings
- Change 2:** Added outdoor lighting fixture type S-5 above rolling door. See Sketch ESK-ES.1-1
- Change 3:** Changed fixture type in Conference Room 102. See Sketch ESK-E1.1A-1
- Change 4:** Added lighting switches in library. See sketch ESK-E1.2A-1
- Change 5:** Added power pack for HID. See Sketch ESK-E1.2A-2
- Change 6:** Added lighting fixture to mechanical room 308. See Sketch ESK-E1.3A-1
- Change 7:** Added lighting switches in music room. See sketch ESK-E1.3B-1

Mayor Richard M. Daley, Chairman

Montel Gayles, Executive Director

PUBLIC BUILDING COMMISSION OF CHICAGO

- Change 8:** Added notes on drawing E2.1A. See Sketch ESK-E2.1A-1
- Change 9:** Added motorized projection screen in lunch room. See Sketch ESK-E2.1B-1
- Change 10:** Added admin outlet in office 154. See Sketch ESK-E7.2-1
- Change 11:** Cat 6 cable shall be used in lieu of the Cat 5e as currently shown in the drawings. Size conduit accordingly.

ITEMS FOR CHANGES – Plumbing Scope

- Change 1:** Drawing P0.1 (PSK-1)
- Remove note “ 24” VB Height”
- Change 2:** Drawing P1.UA (PSK-2)
- Remove a floor drain in vestibule (100A) and associated underground pipe
- Change 3:** Drawing P1.1A (PSK-3)
- Remove a floor drain in vestibule (100A)
 - Change fixture tag from S-1 to L-1 in CATH/COT (136A)
- Change 4:** Drawing P1.2A (PSK-4)
- Remove vent pipe from the vestibule (100A)
- Change 5:** Drawing P1.3A (PSK-5)
- Remove vent pipe from the vestibule (100A)
- Change 6:** Drawing P1.4A (PSK-6)
- Remove vent terminal

ITEMS FOR CHANGES – Fire Protection Scope

- Change 1:** Drawing FP0.1 (FSK-1)
- Remove FEC-2
- Change 2:** Drawing FP1.1A (FSK-2)
- Move FEC-1 from West wall of Corridor 117 to South wall of Pantry 112
 - Provide FE-1 in machine room 118
- Change 3:** Drawing FP1.2B (FSK-3)
- Provide new FEC-1 adjacent to entrance to stair #3
- Change 4:** Drawing FP1.3B (FSK-4)
- Relocate FEC-1 to adjacent to entrance to stair #3

Mayor Richard M. Daley, Chairman

Montel Gayles, Executive Director

PUBLIC BUILDING COMMISSION OF CHICAGO

Summary of RFI responses

Question 1: When is the cutoff for questions?

Answer 1: Refer to Addendum item above under, ITEMS FOR CHANGES – BOOK 2, change no. 2 for clarification.

Question 2: Spec sections 09270 "Drywall Shaft Systems" and 11491 "Gymnasium Equip" are listed in the table of contents, but not provided in the project manual. Please provide or delete as necessary.

Answer 2: Refer to Addendum items above under, ITEMS FOR CHANGES – Specifications – BOOK 3 – Volume I, for clarification.

Question 3: Specification section 08910, Aluminum Window Wall, does not list any manufacturers. Please provide a list of approved manufacturers for the window wall system.

Answer 3: The Aluminum Window Wall spec. is a performance spec. Any manufacturer selected for the window wall system must meet or exceed the design criteria indicated in the spec.

Question 4: Specification Section 17250 and Drawing E4.4 are confusing us as to whether we are to use Cat5e cable for data outlet installations. The latest CPS spec calls for cat6 cable for data cable runs

Answer 4: Use Cat 6 for this school in all drawings and specification. Conduit size shall accommodate Cat 6 cables.

Question 5: Are we, the contractor, to provide the Cisco Data Switches for the classroom concentrator enclosures or is CPS furnishing them for our install?

Answer 5: Cisco Switches will be provided by CPS.

Question 6: Referring to the bid document, it appears that no further information has been provided in the documents in regards to the stated allowance amount on page 13 of the Bid Form. A brief description or description on the intended use or uses of the allowance would be helpful.

Answer 6: Refer to Exhibit #2 Allowance Schedule – Site Work

Attachments:

Book 2, page 13 dated 01/19/2007

Book 2, page 18, dated 01/19/2007

Book 2, Exhibit #2-Allowance Schedule-Site Work

Book 1, Exhibit O-Contractor's Payroll Record Form RE-48 (Rev. PW 2006)

Specification 09410 Terrazzo

Specification 11491 Gym Equipment (ES)

Mayor Richard M. Daley, Chairman

Montel Gayles, Executive Director

PUBLIC BUILDING COMMISSION OF CHICAGO

Drawings:

**ASK 8.9-1
ASK 13.1A-1
ASK2.3B-1
ASK 12.1-1**

**ESK-E1.1A-1
ESK-E1.2A-1
ESK-E1.2A-2
ESK-E1.3A-1
ESK-E1.3B-1
ESK-E2.1A-1
ESK-E2.1B-1
ESK-E7.2-1
ESK-ES.1-1**

**FSK-1
FSK-2
FSK-3
FSK-4
PSK-1
PSK-2
PSK-3
PSK-4
PSK-5
PSK-6**

**SSK-1
SSK-2
SSK-3
SSK-4
SSK-5
SSK-6
SSK-7
SSK-8
SSK-9
SSK-10
SSK-11
SSK-12
SSK-13
SSK-14
SSK-15
SSK-16**

END OF ADDENDUM NO. 1

Mayor Richard M. Daley, Chairman

Montel Gayles, Executive Director

PUBLIC BUILDING COMMISSION OF CHICAGO

	DIVISION	\$ AMOUNT
General Construction Work		
Allowance- Site Work *Refer to Exhibit #2 for Allowance Schedule-Site Work		\$677,000.00
Commission's Contingency Fund		\$500,000.00
TOTAL BASE BID		

AWARD CRITERIA FIGURE (See Line 15 of Award Criteria Formula):
 (\$ _____)

<p>SURETY: Please specify full legal name and address of Surety:</p> <hr/> <hr/> <hr/>

**Page 13, dated
01/19/2007**

Mayor Richard M. Daley, Chairman

Montel Gayles, Executive Director

PUBLIC BUILDING COMMISSION OF CHICAGO

If the total hours in any category for which a percentage is assigned in Lines 2, 4, 6, 8, 10, or 12 of the Award Criteria equals zero at the completion of the work, then a net deficiency of the entire percentage assigned will be deemed to exist. For any net deficiency in each category, the following amounts shall be deducted as liquidated damages from monies due the Contractor and the Contract Sum modified accordingly:

- a) For each full one (1%) percent deficiency of minority Journeyworkers not utilized – four cents per each hundred dollars of the base bid calculated as follows:

$$\frac{\text{Line 1 x 04}}{100}$$

Each one (1%) percent deficiency toward the goal for female Journeyworkers (Line 8) shall be calculated in the same way.

- b) For each full one (1%) percent deficiency of minority apprentices not utilized – three cents per hundred dollars of the base bid calculated as follows:

$$\frac{\text{Line 1 x 03}}{100}$$

Each one (1%) percent deficiency toward the goal for female apprentices (Line 10) shall be calculated in the same way.

- c) For each one (1%) percent deficiency of minority laborers not utilized – one cent per each hundred dollars of the base bid calculated as follows:

$$\frac{\text{Line 1 x 01}}{100}$$

Each one (1%) percent deficiency toward the goal for female laborers (Line 12) shall be calculated in the same way.

- d) Liquidated damages, if any, will be calculated for the first pay requests reflecting fifty percent (50%) completion, seventy-five percent (75%) completion, and ninety percent (90%) completion, respectively, based upon the Contractor's pay request together with all attendant certified payrolls and other required documentation of minority and women employment. The accrued liquidated damages and interest will be added to the retention provided elsewhere in this contract. The amount of liquidated damages due to the Commission under this provision will bear compound interest at the rate of 5% per annum, compounded monthly from the date of the Notice to Proceed to the date of approval of a deductive change order for liquidated damages. Should the total amount of liquidated damages due under all provisions of this contract exceed the amount of the Commission's retainage, compound interest on the amount over and above the retainage will continue to accrue until the entire amount of liquidated damages and compound interest is paid to the Commission.
- e) The Commission is aware that certain subcontract agreements under this contract may require subcontractors to contribute to payment of liquidated damages assessed under this provision. Should enforcement of subcontract liquidated damages provisions result in an aggregate total of subcontractor liquidated damages greater than the liquidated damages assessed hereunder against Contractor, then Contractor must pay the excess pro rata as a bonus to each subcontractor exceeding its subcontract commitments for minority or women employment, or both.

1. Reporting

Page 18, dated
01/19/2007

Mayor Richard M. Daley, Chairman

Montel Gayles, Executive Director

EXHIBIT #2

Miles Davis Academy Allowance Schedule - Site Work

Item #	Description	Units	Approximate Qty	Unit Price	Extended Price (Qty x Unit Price)
1	Excavate, Transport, and Dispose of General Construction and Demolition Debris	TON	10,000	\$45.00	\$450,000.00
2	Remove and Dispose of In-place foundation remnants	CV	1,000	\$30.00	\$30,000.00
3	Environmental Allowance for the Removal and Disposal of underground underground storage tanks, and associated products, sludge and contaminated soils	Allowance			\$75,000.00
4	Excavate additional unsuitable soil materials below required depths provided in Plans and Specifications - Discovered Conditions	CV	2,000	\$5.00	\$10,000.00
5	Place and Compact additional CA-6 Stone below required depths provided in Plans & Specifications - Discovered Conditions	CV	2,000	\$24.00	\$48,000.00
6	Place and Compact additional CA-1 Stone below required depths provided in Plans & Specifications - Discovered Conditions	CV	1,000	\$24.00	\$24,000.00
7	Place and Compact additional CA-7 Stone below required depths provided in Plans & Specifications - Discovered Conditions	CV	1,000	\$24.00	\$24,000.00
8	Place and Compact additional on-site fill below required depths provided in Plans & Specifications - Discovered Conditions	CV	2,000	\$8.00	\$16,000.00
Total Allowance					\$677,000.00

Notes:

1. All work associated with the above allowance quantity shall be approved by the Commission's Representative in writing prior to proceeding.
2. Environmental Allowance is for the removal of underground underground storage tanks and associated products, sludge and contaminated soil associated with the UST basin.
3. Discovered Conditions means soil excavation and backfilling below depths provided in plans and specifications due to the presence of unsuitable soil materials as determined by the Commission's Representative.

**PUBLIC BUILDING COMMISSION OF CHICAGO
EXHIBIT O
CONTRACTOR'S PAYROLL RECORD FORM RE-4S (REV. 2006)
2 OF 3**

Date _____

I, _____ (Name of signatory party) _____ (Title)
do hereby state:

(1) That I pay or supervise the payment of the persons employed by _____

_____ (Contractor or Subcontractor) on the _____ (Building or Work)

; that during the payroll period commencing on _____

and ending on _____ all persons employed on said project have been paid the full weekly wages earned, that no rebates have been or will be made either directly or indirectly to or on behalf of said _____

_____ (Contractor or Subcontractor) from the full

weekly wages earned by any person and that no deductions have been made either directly or indirectly from the full wages earned by any person, other than permissible deductions as defined in Regulations, Part 3 (29 CFR Subtitle A), issued by the Secretary of Labor under the Copeland Act, as amended (48 Stat. 948, 63 Stat. 108, 72 Stat. 887; 76 Stat. 357; 40 U.S.C. 278c), and described below.

(2) That any payroll otherwise under the contract required to be submitted for the above period are correct and complete; that the wage rates for laborers or mechanics contained therein are not less than the applicable wage rates contained in any wage determination incorporated into the contract, that the classifications set forth therein for each laborer or mechanic conform with the work he performed.

(3) That any apprentices employed in the above period are registered with the Bureau of Apprenticeship and Training, United States Department of Labor.

(4) That:
(a) WHERE FRINGE BENEFITS ARE PAID TO APPROVED PLANS, FUNDS OR PROGRAMS

In addition to the basic hourly wage rates paid to each laborer or mechanic listed in the above referenced payroll, payments of fringe benefits as listed in the contract have been or will be made to appropriate programs for the benefits of such employees, except as noted in Section 4 (c) below.

(b) WHERE FRINGE BENEFITS ARE PAID IN CASH

Each laborer or mechanic listed in the above referenced payroll has been paid, as indicated on the payroll, an amount not less than the sum of the applicable basic hourly wage rate plus the amount of the required fringe benefits as listed in the contract, except as noted in Section 4 (c) below.

(c) EXCEPTIONS

EXCEPTIONS (CRAFT)	EXPLANATION
REMARKS	

NAME AND TITLE	SIGNATURE
THE WILLFUL FALSIFICATION OF ANY OF THE ABOVE STATEMENTS MAY SUBJECT THE CONTRACTOR OR SUBCONTRACTOR TO CIVIL OR CRIMINAL PROSECUTION. SEE SECTION 1001 OF TITLE 18 AND SECTION 231 OF TITLE 31 OF THE UNITED STATES CODE OR CLASS B MISDEMEANOR UNDER 820 ILCS 130.	

**PUBLIC BUILDING COMMISSION OF CHICAGO
EXHIBIT O
CONTRACTOR'S PAYROLL RECORD FORM RE-48 (REV. 2006)
3 OF 3**

GENERAL: This form has been made available for the convenience of contractors and subcontractors to submit weekly payrolls. Properly filled out, this form will satisfy the requirements of Regulations, Parts 3 and 5 (29 CFR, Subtitle A), as to property submitted in connection with contracts subject to the Davis-Bacon, the Prevailing Wage Act (820 ILCS 130) and related Acts.

This form needs needs resulting from the amendment of the Davis-Bacon Act to include fringe benefits provisions. Under this amended law, the contractor is required to pay not less than fringe benefits as predetermined by the Department of Labor. In addition to payment of not less than the predetermined rates, the contractor's obligation to pay fringe benefits may be met either by payment of the fringes to the various plans, funds or programs by making these payments to the employees as cash in lieu of fringes.

This payroll provides for the contractor's showing on the face of the payroll at monies paid to the employees, whether as basic rates or as cash in lieu of fringes and provides for the contractor's representation in the statement of compliance on the rear of the payroll that he is paying to others fringes required by the contract and not paid as cash in lieu of fringes. Detailed instructions concerning the preparation of the payroll follow:

Contractor or Subcontractor: Fill in your firm's name, check appropriate box and indicate contractor number.
Address: Fill in your firm's address.

Column 1 - Name, Address, Phone Number and Social Security number of Employee: The employee's full name, phone number and Social Security number must be shown on each weekly payroll submitted. The employee's address must also be shown on the payroll covering the first week in which the employee works on the project. The address need not be shown on subsequent weekly payrolls unless his address changes.

Column 2 - Ethnic Group: Indicate employee's ethnic group using the following legend:
W-V-N-H-I-A, B-Black, H-Hispanic, A-Alaino-Pacific Islander, N-Native American/Alaskan Native

Column 3 - Status: Indicate whether employee is a Journeyman (J), Apprentice (A), on-the-job Trainee (T), or salaried Company employee (C).

Column 4 - Work Classifications: List classification descriptive of work actually performed by employee. Consult classifications and minimum wage schedule set forth in contract specifications. If additional classifications are deemed necessary, see Contracting Officer or Agency representative. Employee may be shown as having worked in more than one classification provided accurate breakdown of hours so worked is maintained and shown on submitted payroll by use of separate line entries. Also indicate a two-digit code for each work classification using the following legend:

OF - Officials (Managers)	ME - Mechanics	EL - Electricians
SU - Supervisors	TD - Truck Drivers	PI - Pipefitters, Plumbers
FD - Foremen	IV - Ironworkers	PA - Painters
CL - Chief of	CA - Carpenters	LA - Laborers
EO - Equipment Operator	CM - Cement Masons	

Column 5 - Starting and Ending Times of Work Each Day and Hours and Days Worked: Indicate employee's starting and ending times of each work day. On all contracts subject to the Contract Work Hours Standards Act enter as overtime hours all hours worked in excess of 40 hours a week.

Column 6 - Total Hours: Enter total hours worked this week on this project.

Column 7 - Rate of Pay, including Fringe Benefits: In straight time box, list actual hourly rate paid the employee for straight time worked plus any cash in lieu of fringes paid the employee. When recording the straight time hourly rate, any cash paid in lieu of fringes may be shown separately from the basic rate, thus \$3,250/40. This is of assistance in correctly computing overtime. See "Fringe Benefits" below. In overtime box show overtime hourly rate paid, plus any cash in lieu of fringes paid the employee. See "Fringe Benefits" below. Payment of not less than time and one-half the basic or regular rate paid is required for overtime under the Contract Work Hours Standards Act of 1937. In addition to paying not less than the predetermined rate for the classification in which the employee works, the contractor shall pay to approved plans, funds or programs or shall pay as cash in lieu of fringes amounts as fringe benefits in the wage decision made part of the contract. See "FRINGE BENEFITS" below.

FRINGE BENEFITS - Contractor who pay all required fringe benefits: A contractor who pays fringe benefits to approved plans, funds or programs in amounts not less than were determined in the applicable wage decision of the Secretary of Labor shall continue to show on the face of the payroll the basic cash hourly rate and overtime rate paid to his employees just as he has always done. Such a contractor shall check paragraph 4(c) of the statement on the reverse of the payroll to indicate that he is also paying to approved plans, funds or programs not less than the amount predetermined as fringe benefits for each craft. Any exceptions shall be noted in Section 4(c).

Contractors who pay no fringe benefits: A contractor who pays no fringe benefits shall pay to the employees, and report in the straight time hourly rate column of the payroll, an amount not less than the predetermined rate for each classification plus the amount of fringe benefits determined for each classification in the applicable wage decision. Inasmuch as it is not necessary to pay time and a half on cash paid in lieu of fringes, the overtime rate shall be not less than the sum of the basic predetermined rate, plus the half time premium on basic or regular rate, plus the required cash in lieu of fringes at the straight time rate. In addition, the contractor shall check paragraph 4(b) of the statement on the reverse of the payroll to indicate that he is paying fringe benefits in cash directly to his employees. Any exceptions shall be noted in Section 4(c).

Use of Section 4(c), Exceptions

Any contractor who is making payment to approved plans, funds or programs in amounts less than the wage determination requires is obliged to pay the deficiency directly to the employees as cash in lieu of fringes. Any exceptions to Section 4(b) or 4(c), whichever the contractor may check, shall be entered in Section 4(c). Enter in the Exception column the craft, and enter in the Explanation column the hourly amount paid the employee as cash in lieu of fringes and the hourly amount paid to plans, funds or programs as fringes. The contractor shall pay, and shall show that he is paying to each such employee for all hours (unless otherwise provided by applicable determination) worked on Federal or Federally assisted project an amount not less than the predetermined rate plus cash in lieu of fringes as shown in Section 4(c). The rate paid and amount of cash paid in lieu of fringe benefits per hour should be entered in column 7 on the payroll. See paragraph on Contractors who pay no fringe benefits for computation of overtime rate.

Column 8 - Amount Earned: Enter gross amount earned on this project.

Column 9 - Total Earned: If part of the employee's weekly wage was earned on projects other than the project described on this payroll, enter in column 9, the gross amount earned during the week on all projects.

Column 10 - Deductions: Four columns are provided for showing deductions made. If more than four deductions should be involved, use first 3 columns; show the balance of deductions under "Other" column; show actual total under "Total Deductions" column, and in the attachment to the payroll describe the deductions contained in the "Other" column. All deductions must be in accordance with the provisions of the Copeland Act (Regulations, 29 CFR, Part 3. If the employee worked on other jobs in addition to this project, show actual deductions from his weekly gross wage.

Column 11 - Net Wages Paid for Week: The amount will be Column 8 less total deductions.

Statement Required by Regulations, Part 3 and 5: While this form need not be notarized, the statement on the back of the payroll is subject to the penalties provided by 18 USC 1001, namely, possible imprisonment for 5 years or \$10,000,000 fine or both and a Class B misdemeanor provided by 820 ILCS 130. Accordingly, the party signing this required statement should have knowledge of the facts represented as true.

Space has been provided between items (1) and (2) of the statement for describing any deductions made. If all deductions made are adequately described in the "Deductions" column above, state "See Deductions column in this payroll." See paragraph entitled "FRINGE BENEFITS" above for instructions concerning filling out paragraph 4 of the statement.

SECTION 09410
TERRAZZO

PART 1 - GENERAL

1.1 SUMMARY

- A. **Section Includes:** Terrazzo work indicated and as specified.

1.2 SUBMITTALS

- A. **Product Data:** Submit manufacturer's technical information and installation instructions for terrazzo, accessory item, and material required.
- B. **Shop Drawings:** Submit shop drawings showing layout of divider strips, control joint strips and base and border strips if required.
1. Show large scale details of jointing and edge conditions, and show elevations and plans for layout of work. Include details of anchorage and other special features required.
 2. Show profiles of precast units.
- C. **Samples:** Submit 6" square samples of each pattern, color and type of terrazzo required, together with minimum 6" long samples of each type accessory item.
- D. **Certification:** Submit 2 copies of suppliers/manufacturers written certification that terrazzo materials meet or exceed specified NTMA properties.
- E. **LEED Certification:**
1. Submit statement that all components and products utilized complies with the specification requirement to be 100% VOC free.
 2. Submit statement for the percentage of aggregate chips that are recycled.

1.3 QUALITY ASSURANCE

- A. **NTMA Standards:** Comply with applicable provisions and recommendations of National Terrazzo and Mosaic Association, Inc. as specified.
- B. **Installer Qualifications:** Engage an experienced Installer who has completed terrazzo installations similar in material and extent to that indicated for Project and that has resulted in construction with a record of successful in-service performance.
- C. **Manufacturer's Instructions:** In addition to specified requirements, comply with resin manufacturer's instructions and recommendations, including preparation of substrate, storing, mixing and applying materials, finishing, and curing of resinous matrix terrazzo work.

- D. **Preinstallation Conference:** Conduct preconstruction conference at the project site in compliance with requirements of Division 1 Section "Project Management and Coordination.
1. Inspect and discuss condition of substrate and other preparatory work performed by other trades.
 2. Review and finalize construction schedule and verify availability of materials, Installer's personnel, equipment, and facilities needed to make progress and avoid delays.
 3. Review special terrazzo designs and patterns.
 4. Review dust-control procedures and required environmental conditions.

1.4 ADDITIONAL WARRANTY REQUIREMENTS

- A. Submit written warranty, signed by the Terrazzo Installer and General Contractor agreeing to provide all labor and materials to remove and replace terrazzo that has disbanded for a period of two (2) years after final closeout of the project. Specifically state that the warranty does not limit warranties otherwise available by common law.

PART 2 - PRODUCTS

2.1 EPOXY TERRAZZO MATERIALS

- A. Provide all materials and components that are 100% VOC free.
- B. **Epoxy Resin Terrazzo Matrix:** Thermosetting, amine-cured 100% solids epoxy resin and hardener, mineral filler and color pigment, complying with NTMA "Guide Specification for Epoxy Terrazzo" and as required to match the Architect's samples.
- C. **Aggregates:** Natural, sound, crushed marble, mother of pearl, glass and granite chips, colors selected and graded to match the Architect's samples with maximum size within limits of workability for the terrazzo thickness shown, see terrazzo mix recipes listed below.
1. Provide minimum 15% post consumer recycled glass aggregate.
 2. Terrazzo Mix Recipes (as designated on drawings)

First Floor:

Ter-1

Resin Color: Golden Blonde

Chip Mix: 5% Transparent Mirror
10% Mother of Pearl #3
20% Crimson Glass #1
20% Italian Red Verona #1,2
45% Italian Botticino #1,2

Ter-2

Resin Color: Great Smokies

Chip Mix: 5% Transparent Mirror
10% Mother of Pearl #3
10% Crimson Red #1
30% Italian Blue Bardiglio #1,2
20% Italian Red Verona #1,2
25% Italian Botticino #1,2

Ter-3

Resin Color: Fire Engine Red

Chip Mix: 5% Transparent Mirror

Cps Control Rev: 1_02/28/06
Project Rev: A_02/28/06
Project Rev: B_11.9.06

10% Mother of Pearl #3
30% Oxblood Red #1,2
20% Italian Red Verona #1,2
35% Italian Botticino #1,2

Ter-6 (Lobby 100B) Color to be determined.

Second Floor

Ter-1

Resin Color: Golden Blonde
Chip Mix: 5% Transparent Mirror
10% Mother of Pearl #3
10% Canadian Black #1,2
20% Jade Glass #1
55% Italian Botticino #1,2

Ter-2

Resin Color: Great Smokies
Chip Mix: 5% Transparent Mirror
10% Mother of Pearl #3
55% Italian Blue Bardiglio #1,2
20% Jade Glass #1
10% Italian Botticino #1,2

Ter-4

Resin Color: Forest Green
Chip Mix: 5% Transparent Mirror
10% Mother of Pearl #3
65% Canadian Black #1,2
20% Cardiff Green #1,2

Third Floor

Ter-1

Resin Color: Golden Blonde
Chip Mix: 5% Transparent Mirror
10% Mother of Pearl #3
20% Midnight Blue #1
35% Italian Blue Bardiglio #1,2
30% Italian Botticino #1,2

Ter-2

Resin Color: Great Smokies
Chip Mix: 5% Transparent Mirror
10% Mother of Pearl #3
20% Midnight Blue #1
35% Italian Blue Bardiglio #1
30% Italian Botticino #1,2

Ter-5

Resin Color: Calico Blue
Chip Mix: 5% Transparent Mirror

10% Mother of Pearl #3
20% Midnight Blue #1
35% Italian Blue Bardiglio #1
30% Italian Botticino #1,2

The terrazzo mixes listed above are based upon Terrazzo Marble & Supply standard colors and aggregates. They are to be used as a benchmark for the design intent but are not meant to imply that all material must be obtained from Terrazzo Marble & Supply.

- D. Substrate Primer: Two-component resin or other compound, recommended by matrix manufacturer, to penetrate and seal substrate and provide maximum bond of terrazzo to substrate.
- E. Finishing Grout: Epoxy resin with filler and pigments, as recommended by matrix manufacturer.

2.2 PRECAST TERRAZZO

- A. Comply with NTMA specifications and recommendations for fabrication of precast terrazzo. Reinforce all precast terrazzo units of sizes and profiles indicated.
 - 1. Reinforcing: Provide deformed rods or mesh reinforcing or both reinforcing recommended by manufacturer of terrazzo treads, but not less than three reinforcing bars per treads.
 - 2. Abrasive Inserts: Three grooves for abrasive inserts.
 - 3. Finish: Ground, polished and sealed on all exposed surfaces including top, front, and exposed sides.
- B. Performance Requirements:
 - 1. Compressive Strength: 4000 psi.
 - 2. Flexural Strength: 600 psi.
- C. Match color and pattern of precast work with color and pattern of epoxy terrazzo work. Provide aggregate for precast terrazzo to match aggregate of epoxy terrazzo
- D. Finished surfaces shall be ground and polished, free of holes and shall have overall uniformity in matrix and aggregate. Exposed edges shall be ground and polished with a 1/16" bevel. Seal precast terrazzo finished surfaces with a sealer recommended by terrazzo manufacturer.

2.3 TERRAZZO ACCESSORIES

- A. Crack Isolation Membrane: Two-component, 100% acrylic modified cementitious membrane designed to bridge cracks up to 1/8" and suppress reflective cracking in epoxy terrazzo flooring. Provide primer recommended by manufacturer for concrete.
 - 1. Elongation: 545% ASTM D412
 - 2. Tensile Strength: 212 psi ASTM D412
 - 3. Shear Bond to Epoxy Flooring: 240 psi ASTM C482
 - 4. Hardness: 70 Shore A ASTM D2240
 - 5. Manufacturer: Same as epoxy terrazzo.
- B. Accessory Divider Strips: Depth and style as required for epoxy thinset terrazzo. Width, material and color as indicated, to match Architect's sample. "L"-type for adhesive bonding to substrate.

1. If width and material are not indicated or established by Architect's sample, use divider strips with wide top unless otherwise shown on drawings, as follows:
 - a. White alloy zinc.
 2. Base bead and cove base dividers, to align with floor.
 3. Integral cove base cap molding strip at top of integral base.
 4. Channels to receive abrasive inserts.
- C. Control or Expansion Strips: Double or split units, 1/8" wide, of same material and color as the divider strips. Provide 1/8" wide filler of same depth as strips, laminated between the strips.
1. Control Joint Filler: Black neoprene.
- D. Divider Strip Adhesive: Trowelable mixture of fine sand and bonding agent, specially compounded by manufacturer for this use.
- E. Cleaner: Liquid, neutral chemical cleaner, with Ph factor between 7 and 10, of formulation recommended by sealer manufacturer for type of terrazzo used, and complying with NTMA requirements.
- F. Interior Floor Sealer: Colorless, slip and stain resistant penetrating sealer with Ph factor between 7 and 10, which will not affect color or physical properties of terrazzo surface.

PART 3 - EXECUTION

3.1 PRECONSTRUCTION MEETING

- A. Meet at the site (General Contractor, Installer, Construction Manager, Architect of Record) to review the substrate and condition under which the work is to be performed. Start of work will evidence acceptance.

3.2 PREPARATION

- A. Concrete Subfloors: Verify that concrete slabs comply with terrazzo manufacturer's requirements for concrete preparation including the following:
1. Slab substrates are dry and free of curing compounds, sealers, hardeners, and other materials whose presence would interfere with bonding of terrazzo. Determine adhesion and dryness characteristics by performing bond and moisture tests recommended by terrazzo manufacturer.
- B. Clean and prepare substrate to comply with NTMA specifications for type of terrazzo application indicated.
1. Clean area to receive terrazzo of loose chips and all foreign matter. Clean floor by mechanically cleaning with an apparatus that abrades the concrete surface, contains the dispensed shot within the apparatus and recirculates the shot by vacuum pickup in accordance with manufacturer's instructions.
 2. Grind concrete substrate as required to provide surfaces within tolerances required by NTMA for type of terrazzo application indicated.
 3. Protect existing wall surfaces from contamination by terrazzo installation.

3.3 INSTALLATION, GENERAL

- A. Comply with NTMA and manufacturer's recommendations for proportioning mixes, installation of strips, and for placing, curing, grinding, grouting and finishing.
- B. Install divider and accessory strips where indicated, in an adhesive setting bed, in accordance with manufacturer's instructions and without voids below strips. Provide mechanical anchorage as required for adequate attachment of strips to substrate.
- C. Provide control joints where indicated, by installing angle-type divider strips back-to-back, with neoprene rubber filler cemented between strips, flush with finish floor.
- D. Install abrasive inserts in accordance with insert manufacturer's instructions.

3.4 CRACK ISOLATION MEMBRANE

- A. Install crack isolation membrane in accordance with the manufacturer's written procedures for installation under thinset terrazzo.

3.5 EPOXY TERRAZZO

- A. Comply with NTMA guide specifications for epoxy terrazzo and with matrix manufacturer's directions for installing and finishing thinset terrazzo. Match Architect's sample and provide total material thickness shown.
 - 1. Thickness: 3/8"
- B. Exercise extreme care to ensure fluids from grinding operation do not react with divider or control strips to produce a stain on aggregate.
- C. Finish trowel epoxy terrazzo to compact the surface of the terrazzo.
- D. Delay grinding and finishing until heavy trade work is completed and construction traffic through the area is restricted.
- E. Grind the surface with 24 or 56 grit stones, followed with intermediate grinding using 80 grit stones. Clean surface after grinding.
- F. Grout epoxy terrazzo using blend of epoxy terrazzo grout resin and grout filler. Add marble dust if necessary to match color. Force materials into voids and pores.
- G. Polish surface of epoxy terrazzo by grinding with fine grit stones.

3.6 PRECAST TERRAZZO INSTALLATION

- A. Comply with NTMA guide specifications and with precast terrazzo manufacturer's directions for installing and finishing precast terrazzo.
 - 1. Provide metal anchors near each end or unit screwed to metal pan.
 - 2. Set units with alignment level and true to dimension varying 1/8" maximum in length, height and width. Set joints between units flush with minimum 1/8" sealant space between units and at ends.

3.7 CLEANING, SEALING AND PROTECTION

- A. Clean terrazzo after installation and finishing operations are completed, complying with sealer manufacturer's instructions.
- B. Apply sealer to cleaned terrazzo surfaces to comply with sealer manufacturer's instructions.
- C. Protect terrazzo from damage and wear during construction operation.

3.8 FINAL CLEANING

- A. Clean terrazzo as recommended by manufacturer of sealer and machine buff if required when building is ready for occupancy.

END OF SECTION

SECTION 11491

GYMNASIUM EQUIPMENT

PART 1 - GENERAL

1.1 SUMMARY

- A. Section includes:
1. Basketball equipment.
 2. Volleyball equipment.
 3. Wall-mounted exercise equipment.

1.2 SUBMITTALS

- A. Product Data: Submit complete printed data for each product. Include construction details, material descriptions, dimensions of individual components and profiles, features, and finishes. Include details of anchors, hardware, and fastenings. If applicable, include assembly, disassembly, and storage instructions.
1. Pads: Submit full line color swatches of fabrics for selections by Architect.
 2. Gymnasium Equipment Operators: Include operating instructions.
- B. Shop Drawings: Submit complete fabrication and installation drawings. Show location and extent of fully assembled gymnasium equipment. Show location and extent of disassembled equipment and components and transport and storage accessories. Include elevations, sections, and details not shown in Product Data. Show method of field assembly, connections, installation details, mountings, floor inserts, attachments to other Work, operational clearances, and relationship to adjoining work.
1. Blocking and Reinforcement: Show locations of blocking and reinforcement required for support of gymnasium equipment.
 2. Setting Drawings: For cast-in floor insert sleeves for post standards.
 3. Verify capacity of members and connections to support loads and verify loads, point reactions, and locations for attachment of gymnasium equipment to structure with those indicated on Drawings.
- C. Maintenance Data: For gymnasium equipment and gymnasium equipment operator to include in maintenance manuals.
- D. LEED Submittals: Submit data on rapidly renewable materials (agricultural products harvested within a 10-year cycle), regionally manufactured materials (within 500 miles of the Project), regionally extracted, harvested, or recovered materials (within 500 miles), and recycled content (percentage by weight of constituents pre-consumer and post-consumer) as applicable to the product.

1.3 QUALITY ASSURANCE

- A. Installer Qualifications: A qualified installer employing workers trained and approved by manufacturer.

- B. **Source Limitations:** Obtain each type of gymnasium equipment through one source from a single manufacturer.
- C. **Standards:** Provide gymnasium equipment complying with or exceeding requirements of Illinois High School Athletic Association.

1.4 PROJECT CONDITIONS

- A. **Environmental Limitations:** Do not install gymnasium equipment until spaces are enclosed and weatherproof, wet work in spaces is complete and dry, and ambient temperature and humidity conditions are maintained at the levels indicated for Project when occupied for its intended use.
- B. **Field Measurements:** Verify position and elevation of floor inserts and layout for gymnasium equipment. Verify dimensions by field measurements.
 - 1. Verify locations of electrical devices and outlets where pads are to be installed.

1.5 COORDINATION

- A. Coordinate installation of floor inserts with structural floors and finish flooring installation and with court layout and game lines and markers on finish flooring.
- B. Coordinate layout and installation of overhead-supported gymnasium equipment and suspension system components with other construction that penetrates ceilings or is supported by them, including light fixtures, HVAC equipment, fire-suppression-system components, and partition assemblies.

PART 2 - PRODUCTS

2.1 MANUFACTURERS

- A. **Manufacturers:** Subject to compliance with requirements, provide products by one of the following:
 - 1. AALCO
 - 2. AAI
 - 3. Draper
 - 4. Jaypro
 - 5. Porter
 - 6. Professional Sports Systems

2.2 MATERIALS, GENERAL

- A. **Aluminum:** Alloy and temper recommended by aluminum producer and finisher for type of use and finish indicated; mill finish or decorative, baked-enamel, powder-coat finish.
 - 1. Extruded Bars, Profiles, and Tubes: ASTM B 221 (ASTM B 221M).
 - 2. Cast Aluminum: ASTM B 179.
- B. **Steel:** Comply with the following:
 - 1. Steel Plates, Shapes, and Bars: ASTM A 36/A 36M, hot-dip galvanized.
 - 2. Steel Pipe: Standard-weight steel pipe complying with ASTM A 53.

3. Cold-Formed Steel Tubing: ASTM A 500, Grade A, unless another grade is required by structural loads.
 4. Malleable-Iron Castings: ASTM A 47 (ASTM A 47M), grade required by structural loads.
 5. Support Cable: 1/4-inch- (6-mm-) diameter, 7x19 galvanized steel aircraft cable with a breaking strength of 7000 lb (3175 kg). Provide fittings complying with cable manufacturer's written recommendations for size, number, and method of installation.
 6. Support Chain: Proof coil chain, complying with ASTM A 413/A 413M, Grade 30, size and diameter as required by structural loads; plated or painted. Provide fittings complying with chain manufacturer's written recommendations for size, number, and method of installation.
- C. Equipment Mounting Pads: Wood, transparent or neutral color painted finish, size, and quantity as required to mount gymnasium equipment according to manufacturer's written recommendations.
- D. Anchors, Fasteners, Fittings and Hardware: Manufacturer's standard corrosion-resistant or noncorrodible units; concealed tamperproof, vandal and theft resistant. Provide as required for gymnasium equipment assembly, mounting, and secure attachment.
- E. Nonshrink, Nonmetallic Grout: Premixed, factory-packaged, nonstaining, noncorrosive, nongaseous grout complying with ASTM C 1107 with minimum strength recommended in writing by gymnasium equipment manufacturer.

2.3 BASKETBALL EQUIPMENT

- A. General: Provide equipment complying with requirements in INCAA Basketball Rule Book.*
Protruding fasteners or exposed bolt heads on front face of backboards are not permitted.
- B. Extent:
1. Main Court: Two (2) single mast, overhead supported, manual forward folding, forward braced, safety device, rectangular glass back board, adjustable goal; all as specified.
 2. Gross Courts: Four (4) single mast, overhead supported manual forward folding, front braced, safety device, rectangular fiberglass backboard, adjustable goal; all as specified.
- C. Overhead-Supported Backstop: Complete assembly spanning height indicated on Drawings, including primary and secondary superstructure support framing to building structure, pipe and cable bracing, adjustable hangers, clamps, cables, chains, pulleys, fittings, hardware, and fasteners.
1. Framing: Steel pipe, tubing, and shapes. Design framing to minimize vibration during play.
 - a. Center Mast: Welded construction with side sway bracing of pipe.
 - b. Finish: Manufacturer's standard factory-applied, baked powder-coating finish complying with finish manufacturer's written instructions for surface preparation including pretreatment, application, baking, and minimum dry film thickness; black.
 2. Folding Type: Provide manufacturer's standard assembly for forward-folding, front-braced backstop, with hardware and fittings to permit folding.

3. **Goal Height Adjuster:** Adjustable from 8 to 10 feet (2.4 to 3 m) with crank mechanism, locking in any position within adjustment range, with visible height scale and finish matching framing.
 - a. **Operation:** Manual with detachable crank handle.

- D. **Backstop/Backboard Safety Device:** Designed to limit free fall if support cable, support chain, pulleys, fittings, winch, or related components fail; with mechanical automatic reset; 6000-lb (2722-kg) load capacity; one per folding backstop.

- E. **Winch:** Hoist, consisting of heavy-duty, fully enclosed worm gear, brake, cable drum, cable, and fittings, for mounting on wall with equipment mounting pad; designed to move and hold backstop in any raised or lowered position.
 1. **Operation:** Manually assisted by hand held, portable power drive device with electric motor, for plugging into building power, one drive device, including adpoter to the crank mechanism.

- F. **Basketball Backboard:** Provide predrilled holes or preset inserts for mounting goals.
 1. **Description:** Rectangular, 72 by 48 inches (1800 by 1200 mm) width by height, with rounded corners, fabricated from the following:
 - a. **Fiberglass:** Not less than 1-1/2-inch- (38-mm-) thick composite backboard consisting of not less than two 3/16-inch- (5-mm-) thick, molded fiberglass panels laminated together over faces and edges encapsulating a 3/4-inch (19-mm) honeycomb core, reinforced at goal and backboard mountings, or wood panel product core; with threaded inserts or embedded anchors for mounting backboard corners to backstop support framing at standard mounting centers.
 - b. **Glass:** Not less than 1/2-inch- (12-mm-) thick, transparent tempered glass. Provide glass with impact-absorbing, resilient rubber or PVC gasket around perimeter in a fully welded brushed-natural-finish, extruded-aluminum frame, with steel subframe, reinforcement, and bracing[, including center-strut frame reinforcement, and with mounting slots for mounting backboard frame to backstop support framing.
 - 1) **Direct Mount:** Designed for mounting backboard frame to center mast of backstop framing to maximize relief of stresses on backboard frame and glass.
 2. **Target Area and Border Markings – Glass Back Backboards:** Permanently etched in white color, marked in pattern and stripe width according to referenced rules .
 3. **Target Area and Border Markings – Other Turn Glass Backboards:** Marked in pattern, stripe width, and color according to referenced rules.
 4. **Finish Fiberglass Backboards:** Manufacturer's standard factory-applied, white background.

- G. **Goal Mounting Assembly:** Compatible with goal, backboard, and support framing, with hole pattern for goal attachment.
 1. **Direct Mount:** Designed for mounting goal directly and independently to center mast of backstop support framing so no force, transmitted by ring, is directly applied to backboard and rigidity and stability of goal are maximized.

- H. **Basketball Goals:** Complete with flanges, braces, attachment plate, and evenly spaced loops welded around underside of ring.
 1. **Single-Rim Basket Ring Competition Goal:** Materials, dimensions, and fabrication complying with referenced rules.

2. Type: Movable, breakaway design with manufacturer's standard breakaway mechanism and rebound characteristics identical to those of fixed, nonmovable ring.
 3. Net Attachment: No-tie loops for attaching net to rim without tying.
 4. Finish: Manufacturer's standard factory-applied, baked powder-coating finish complying with finish manufacturer's written instructions for surface preparation including pretreatment, application, baking, and minimum dry film thickness; orange.
- I. Basketball Nets : 12-loop-mesh net, between 15 and 18 inches (400 to 450 mm) long, sized to fit rim diameter, and as follows:
1. Cord: Antiwhip, made from white nylon cord not less than 120 gm nor more than 144 gm thread.
- J. Safety Pads: Provide safety pads, complying with NFHS, designed for backboard thickness indicated and extending continuously along bottom and up sides of backboard and over goal mounting and backboard supports as required by referenced rules
1. Safety Pad Attachment: Manufacturer's standard.
 2. Color: As selected by Architect from manufacturer's full range.

2.4 VOLLEYBALL EQUIPMENT

- A. Floor Insert: Solid-brass floor plate; and steel pipe sleeve, concealed by floor plate, with capped bottom end, 3/2" ID, not less than 9 inches (230 mm) long with anchors designed for securing floor insert to floor substrate.
1. Floor Plate: Manufacturer's standard hinged access cover, designed to be flush with adjacent flooring. Provide two tools for unlocking access covers.

2.5 WALL-MOUNTED EXERCISE EQUIPMENT

- A. General: Provide wall-mounted equipment with equipment mounting pads.
- B. Stall Bar: Wall mounted in a continuous row; each section with not less than 16 rungs.
1. Size: Each section 96 inches (2400 mm) high by 36 inches (910 mm) wide.
 2. Side Rails: Formed-steel tube uprights not less than 1-1/2 by 5 inches (38 by 125 mm) with capped ends; nominal sheet thickness not less than 0.0598 inch (1.52 mm).
 3. Rungs: Not less than 1-3/8-inch- (35-mm-) diameter, round rungs made from maple firmly fixed to side rails to prevent rotating or other movement. Provide equipment with top rung extended 6 inches (150 mm) beyond other rungs.
 4. Extension Arm: Provide equipment with an extension arm and an additional rung extended 20 inches (500 mm) beyond bottom and intermediate rungs.
 5. Number of Sections: As indicated on Drawings, modular sections, complete with intermediate uprights without rung holes at finished ends.
- C. Metal Finish: Manufacturer's standard factory-applied, baked powder-coating finish, complying with finish manufacturer's written instructions for surface preparation including pretreatment, application, baking, minimum dry film thickness, and color.
- D. Wood Finish: Manufacturer's standard transparent or opaque-painted finish.

2.6 SAFETY PADS

- A. **Pad Covers:** Provide safety pad fabric covers fabricated from puncture- and tear-resistant, not less than 14-oz. (397-g) PVC-coated polyester or nylon-reinforced PVC fabric treated with fungicide for mildew resistance, with the fire-test-response characteristics indicated, lined with fire-retardant liner.
 - 1. **Flame-Resistance Ratings:** Passes NFPA 701 and City of Chicago Regulations.

- B. **Wall Safety Pads:** Padded wall wainscot panels designed to be attached in a continuous row; each panel section consisting of fill laminated to backer board with visible surfaces fully covered by seamless fabric cover, free from sag and wrinkles and firmly attached to back of backer board.
 - 1. **Backer Board:** Not less than 3/8-inch- (9.5-mm-) thick fire-retardant-treated plywood per AWPA C27, Interior Type A.
 - 2. **Fill:** Multiple-impact-resistant foam not less than 2-inch- (50-mm-) thick polyurethane, 3.5-lb (1.6-kg) density.
 - 3. **Size:** Each panel section, 24 inches (600 mm) wide by not less than 60 inches (1520 mm) long unless otherwise indicated or required.
 - 4. **Installation Method:** Concealed mounting Z-clips.
 - a. Provide wrapped openings where required to accommodate and provide access to electrical outlets and devices.
 - 5. **Fabric Cover Colors:** As selected by Architect from manufacturer's full range for two colors.

PART 3 - EXECUTION

3.1 EXAMINATION

- A. Examine substrates, areas, and conditions, with Installer present, for compliance with requirements for play court layout, alignment of mounting substrates, installation tolerances, operational clearances, and other conditions affecting performance.
 - 1. Verify critical dimensions.
 - 2. Examine supporting structure.
 - 3. Examine wall assemblies, where reinforced to receive anchors and fasteners, to verify that locations of concealed reinforcements have been clearly marked for installers. Locate reinforcements and mark locations if not already done.

- B. Proceed with installation only after unsatisfactory conditions have been corrected.

3.2 INSTALLATION, GENERAL

- A. **General:** Comply with manufacturer's written installation instructions and competition rules indicated for each type of gymnasium equipment. Complete equipment field assembly, where required.

- B. Unless otherwise indicated, install gymnasium equipment after other finishing operations, including painting, have been completed.

- C. **Permanently Placed Gymnasium Equipment and Components:** Rigid, level, plumb, square, and true; anchored securely to supporting structure; positioned at locations and elevations indicated on Shop Drawings; in proper relation to adjacent construction; and aligned with court layout.

1. **Floor Insert Location:** Coordinate location with application of game lines and markers.
 2. **Floor Insert Elevation:** Coordinate installed heights of floor insert with installation and field finishing of finish flooring and type of floor plate.
 3. **Operating Gymnasium Equipment:** Verify clearances for movable components of gymnasium equipment throughout entire range of operation and for access to operating components.
- D. **Floor Insert Setting:** Grout sleeve for post standards in oversized, recessed voids in concrete slabs and footings. Clean holes of debris. Position sleeve and fill void around sleeves with grout, mixed and placed to comply with grout manufacturer's written instructions. Protect portion of sleeve above subfloor from splatter. Verify that sleeves are set plumb, aligned, and at correct height and spacing; hold in position during placement and finishing operations until grout is sufficiently cured. Set insert so top surface of completed unit is flush with finished flooring surface.
- E. **Safety Pads:** Mount with bottom edge at 4 inches (100 mm) above finished floor.
- F. **Anchoring to In-Place Construction:** Use anchors and fasteners where necessary for securing built-in and permanently placed gymnasium equipment to structural support and for properly transferring load to in-place construction.

3.3 ADJUSTING

- A. Adjust movable components of gymnasium equipment to operate safely, smoothly, easily, and quietly, free from binding, warp, distortion, nonalignment, misplacement, disruption, or malfunction, throughout entire operational range. Lubricate hardware and moving parts.

3.4 CLEANING AND PROTECTION

- A. After completing gymnasium equipment installation, inspect components. Remove spots, dirt, and debris and touch up damaged shop-applied finishes according to manufacturer's written instructions.
- B. Provide final protection and maintain conditions acceptable to manufacturer and Installer that ensure gymnasium equipment is without damage or deterioration at time of Substantial Completion.
- C. Replace gymnasium equipment and finishes that cannot be cleaned and repaired, in a manner approved by Architect, before time of Substantial Completion.

3.5 DEMONSTRATION

- A. Engage a factory-authorized service representative to train Owner's maintenance personnel to adjust, operate, and maintain gymnasium equipment.

END OF SECTION

 <p>NEXIS ASSOCIATES ARCHITECTS & PLANNERS 1111 N. LAKE STREET, SUITE 200 CHICAGO, IL 60610</p>	<p>ARCHITECT NEXIS ASSOCIATES 1111 N. LAKE STREET, SUITE 200 CHICAGO, IL 60610</p> <p>MEP/ELECTRICAL D&K, INC. 200 N. LAKE STREET, SUITE 200 CHICAGO, IL 60610</p> <p>STRUCTURAL MANN ENGINEERING CO., INC. 200 N. LAKE STREET, SUITE 200 CHICAGO, IL 60610</p> <p>CIVIL/LANDSCAPE SERRA ENGINEERING LTD. 200 N. LAKE STREET, SUITE 200 CHICAGO, IL 60610</p>	<p>MILES DAVIS ACADEMY CHICAGO PUBLIC SCHOOLS PULASKI STREET / 67TH STREET CHICAGO, ILLINOIS</p>	<p>PARTIAL ELEVATION OF NORTH DINING 145 WALL</p>	<p>DATE: 01/11/07 DRAWN BY: [Name] CHECKED BY: [Name]</p> <p>SCALE: AS NOTED DATE: 01/11/07 FILE NAME: 0618-09</p>	<p>ASK 8.9-1</p>
---	---	---	--	--	-------------------------

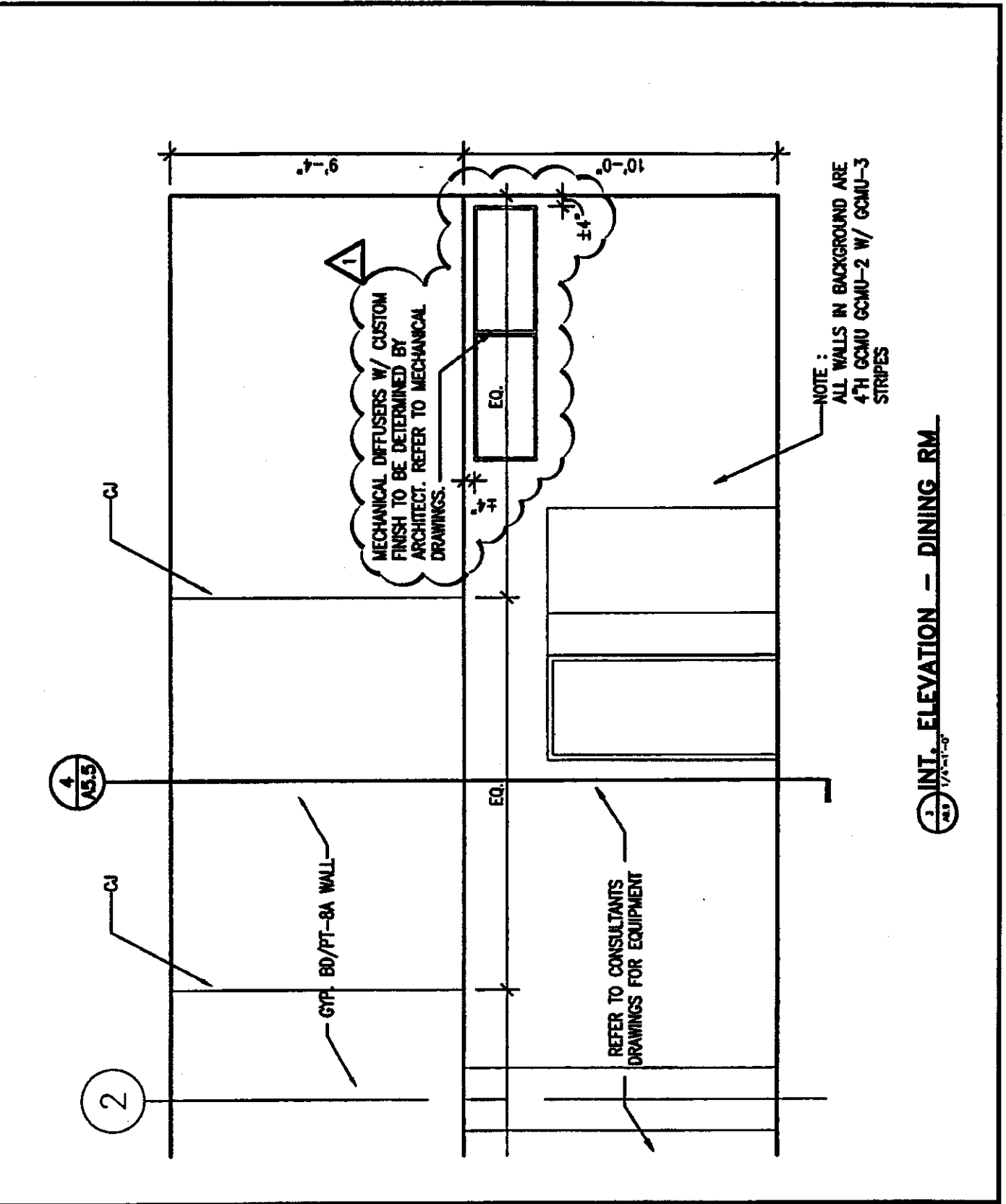

2 INT. ELEVATION - DINING RM
1/4"=1'-0"

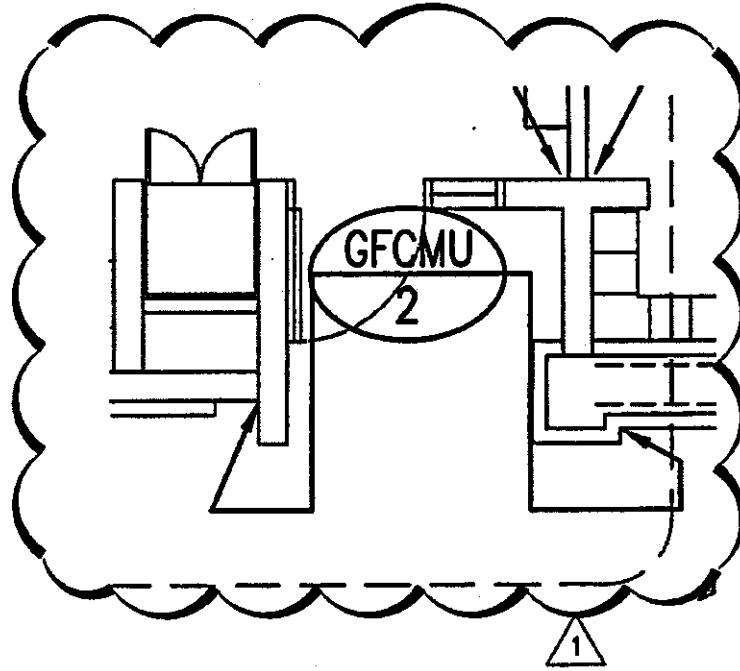

3 TYP. ENTRY
ASK 13.1A 1/4"=1'-0"

 <p>ILEXIS ASSOCIATES ARCHITECTS</p>	<p>PROJECT: MILES DAVIS ACADEMY CHICAGO PUBLIC SCHOOLS</p>	<p>ARCHITECT: ILEXIS ASSOCIATES 1100 N. LA SALLE ST. SUITE 200 CHICAGO, IL 60610</p>	<p>MILES DAVIS ACADEMY CHICAGO PUBLIC SCHOOLS PULASKI STREET / 67th STREET CHICAGO, ILLINOIS</p>	<p>TYP. ENTRY FINISH PLAN</p>	<p>DATE: 01/10/07 DRAWING NO: 13.1A SCALE: AS NOTED IN: 13.1A-03 FILE NAME: 13.1A.dwg</p>	<p>ASK 13.1A-1</p>
--	---	---	--	--------------------------------------	---	---------------------------

J:\Chicago Public Schools\2006\0618-03 Miles Davis Elementary School\Arch\p101a2_03B.dwg, 1/11/2007 1:07:27 PM, Adobe PDF

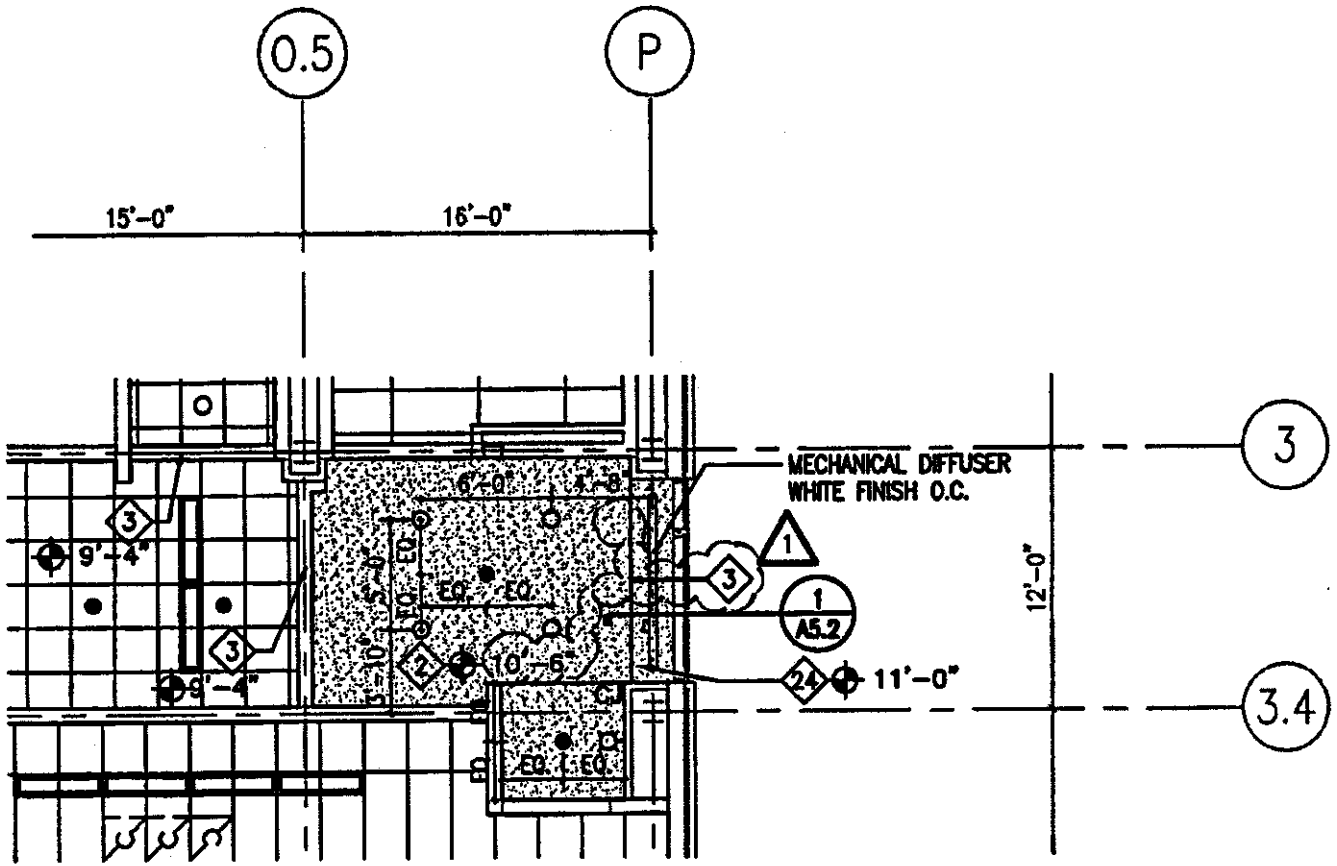

1 THIRD FLOOR REFLECTED CEILING PLAN - AREA B 2

	<p>PROJECT MILES DAVIS ACADEMY CHICAGO PUBLIC SCHOOLS</p> <p>MECHANICAL D.E. LLC 110 N. LAUREL ST. CHICAGO, IL 60602</p> <p>STRUCTURAL MORAN ENGINEERING CORP. 110 N. LAUREL ST. CHICAGO, IL 60602</p> <p>CIVIL/LANDSCAPE JENNA CHRISTENSEN LTD. 110 N. LAUREL ST. CHICAGO, IL 60602</p>	<p>MILES DAVIS ACADEMY CHICAGO PUBLIC SCHOOLS PARMA STREET / 60th STREET CHICAGO, ILLINOIS</p>	<p>PARTIAL RCP OF CORRIDOR 322</p>	<p>DATE: 01/11/07 SCALE: AS NOTED DRAWN BY: JENNA CHRISTENSEN CHECKED BY: JENNA CHRISTENSEN DATE: 01/11/07 FILE NAME: 02_30.dwg</p>	<p>ASK 2.3B-1</p>
--	--	--	--	---	--------------------------

PARTIAL DOOR SCHEDULE OF STANDARD DOOR OPENINGS																
DR. NO.	DOOR						FRAME			DETAIL			LABEL	HARDWARE SET	GLAZING	REMARKS
	DOOR SIZE			TYPE	MAT'L	FINISH	TYPE	MAT'L	FINISH	HEAD	JAMB	SILL				
	W	H	T													
FIRST FLOOR																
D136	3'-6"	7'-2"	1 3/4"	A	HM	-	F01	HM	-	1/A12.1	1/A12.1	-	△	18	-	N3
D157C	3'-6"	7'-2"	1 3/4"	A	HM	-	F01	HM	-	9/A12.1	9/A12.1	-	A	25	-	N3
D158A	20 3'-2"	7'-10"	1 3/4"	A	HM	-	F02	HM	-	13/A12.1	12/A12.1	11/A12.1	-	30	-	N3

 **PARTIAL DOOR SCHEDULE**
A12.1 HALF SIZE

 <p>ALEXIS ASSOCIATES ARCHITECTS • PLANNERS ARCHITECT OF RECORD</p>	<p>ARCHITECT ALEXIS ASSOCIATES 200 N. LAUREL ST., 10TH FLOOR CHICAGO, IL 60610</p>	<p>M.E. PRODUCTION INC. LLC 200 N. LAUREL ST., 10TH FLOOR CHICAGO, IL 60610</p>	<p>MILES DAVIS ACADEMY CHICAGO PUBLIC SCHOOLS 3700 N. LAUREL ST. / 47TH STREET CHICAGO, ILLINOIS</p>	<p>PARTIAL DOOR SCHEDULE</p>	<p>01/12/07 AMERICAN BOLD SCALE AS NOTED 06 JUN 2010-03 FILE NAME A12.1.dwg</p>	<p>ASK 12.1-1</p>
---	---	--	--	-------------------------------------	---	--------------------------

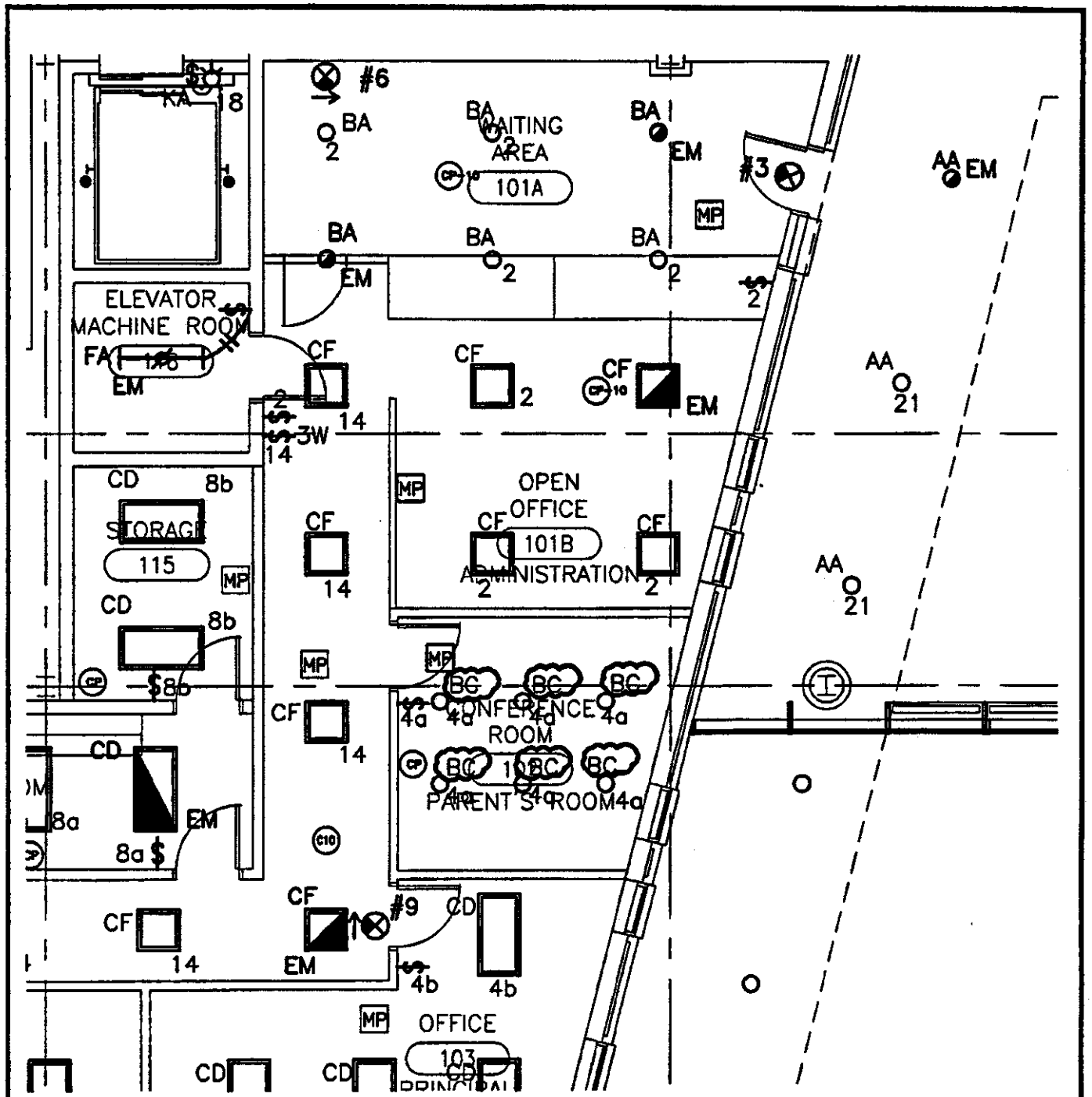

1 PARTIAL FIRST FLOOR LIGHTING PLAN (N) E1.1A NTS

REFERENCE DRAWING E1.1A

 <p>ALEXS ASSOCIATES Architects - Planners</p>	<p>MILES DAVIS ACADEMY CHICAGO PUBLIC SCHOOLS</p>	<p>FIRST FLOOR LIGHTING PLAN AREA A</p>	<p>01/12/07 ADDENDUM No. 1 DATE: _____ PAGE: _____ SCALE: AS NOTED BY: JMM/ESS-03 FILE NAME: _____</p>	<p>ESK-E1.1A-1</p>
--	---	---	--	--------------------

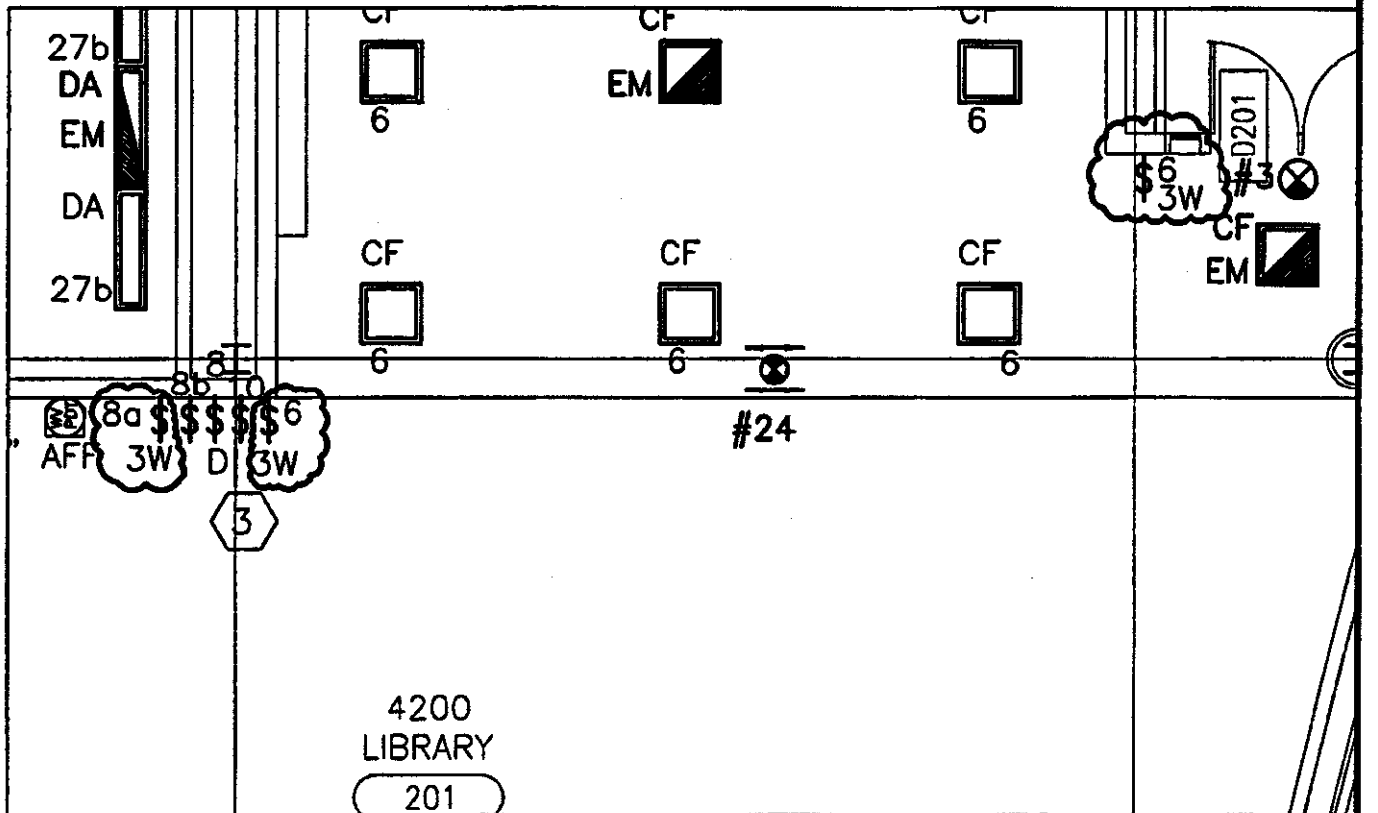
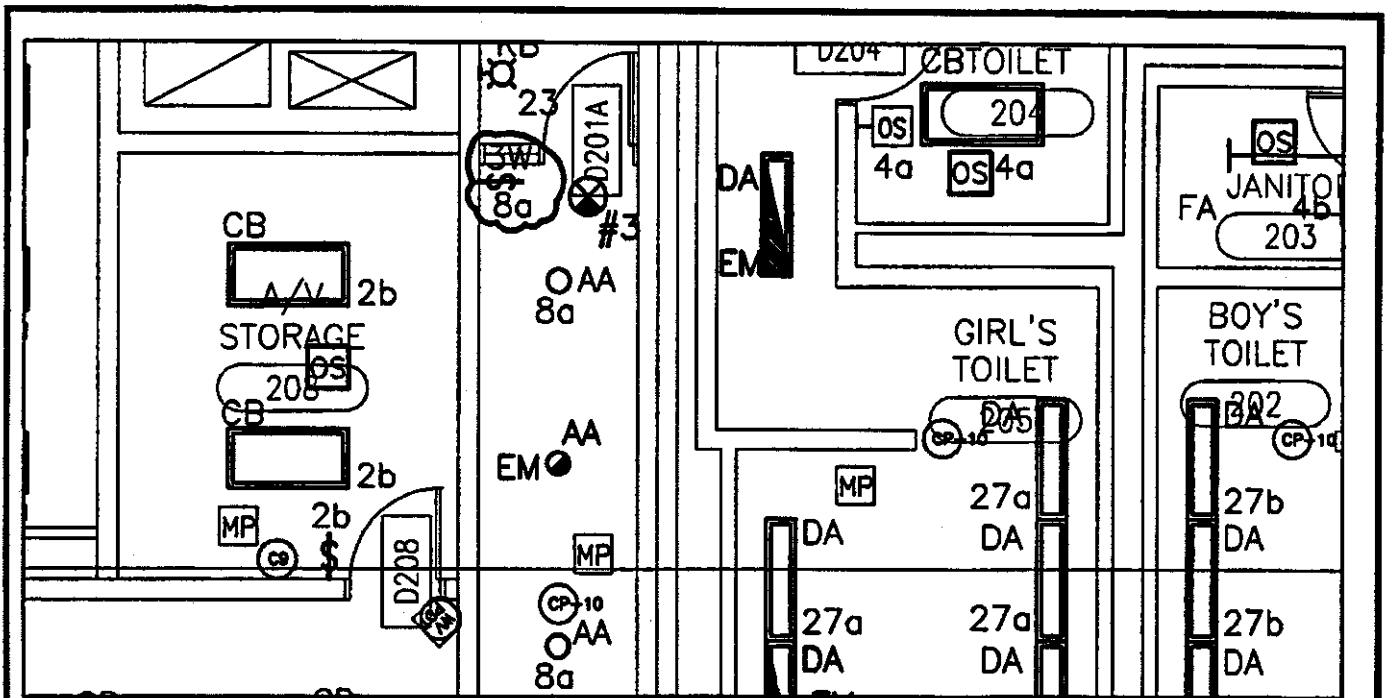

1 PARTIAL SECOND FLOOR LIGHTING PLANS N

REFERENCE DRAWING E1.2A

<p>LENS ASSOCIATES Architects • Planners 1000 N. Dearborn St. Chicago, IL 60610</p>	<p>MILES DAVIS ACADEMY CHICAGO PUBLIC SCHOOLS 1000 N. Dearborn St. Chicago, IL 60610</p>	<p>SECOND FLOOR LIGHTING PLAN - AREA A</p>	<p>01/12/87 REVISION No. 1 DATE: _____ PAGE: _____ SCALE: AS SHOWN BY: JMM 0818-87 FILE NO: _____</p>	<p>ESK-E1.2A-1</p>
--	---	---	---	---------------------------

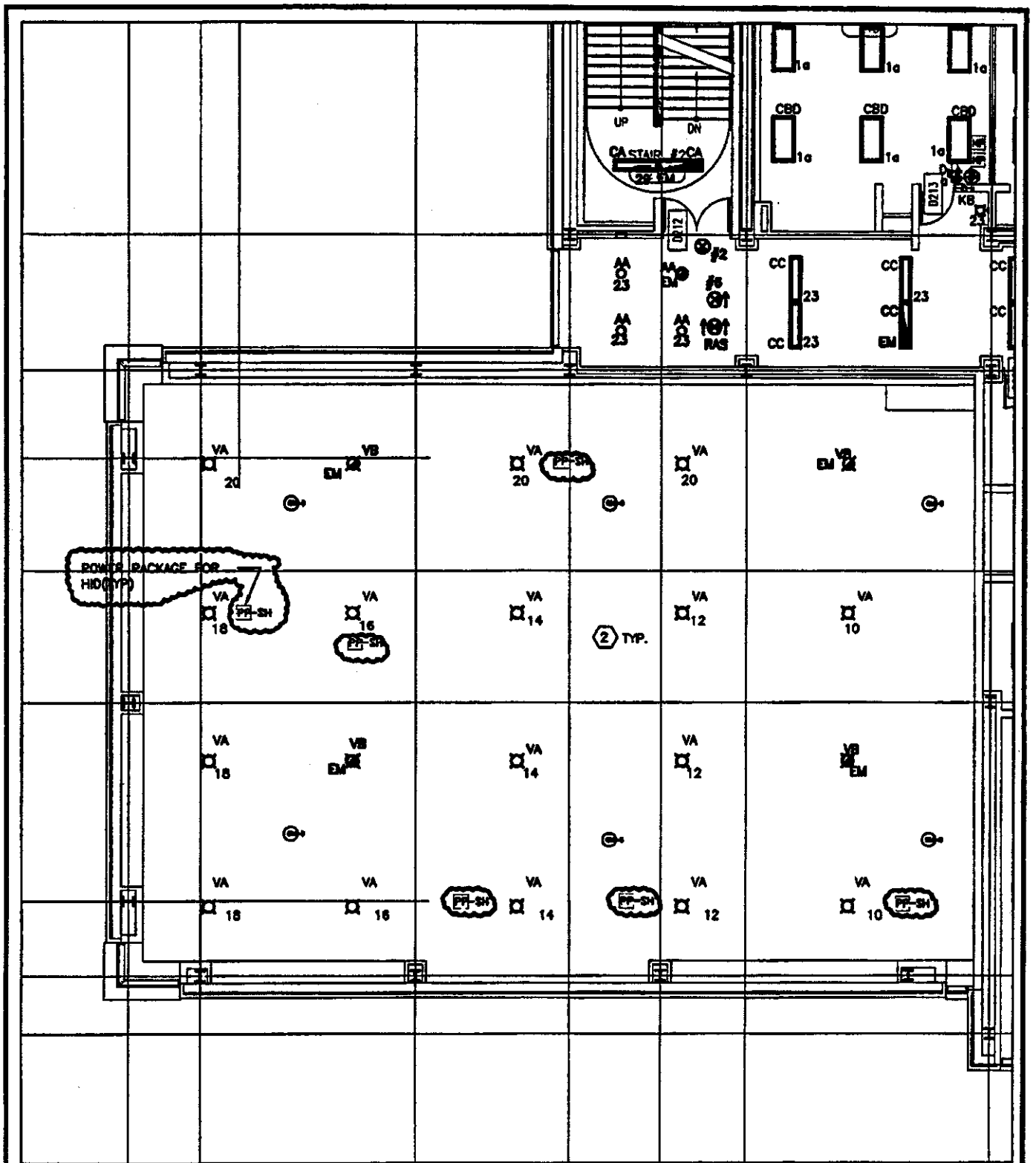

1 PARTIAL SECOND FLOOR LIGHTING PLANS N
 E1.2A NTS

REFERENCE DRAWING E1.2A

LEGS ASSOCIATES
 Architects - Planners
 1000 N. Dearborn St.
 Chicago, IL 60610

ARCHITECT
 DATE: 01/14/07
 PROJECT: MILES DAVIS ACADEMY

MECHANICAL
 DATE: 01/14/07
 PROJECT: MILES DAVIS ACADEMY

ELECTRICAL
 DATE: 01/14/07
 PROJECT: MILES DAVIS ACADEMY

MILES DAVIS ACADEMY
CHICAGO PUBLIC SCHOOLS
 1000 N. Dearborn St.
 Chicago, IL 60610

SECOND FLOOR
LIGHTING PLAN -
AREA A

01/14/07 REVISION NO. 1
 DATE: 01/14/07
 DRAWN BY: [blank]
 CHECKED BY: [blank]

SCALE: AS SHOWN
 IN 1/8" = 1'-0"

FILE NAME: [blank]

ESK-E1.2A-2

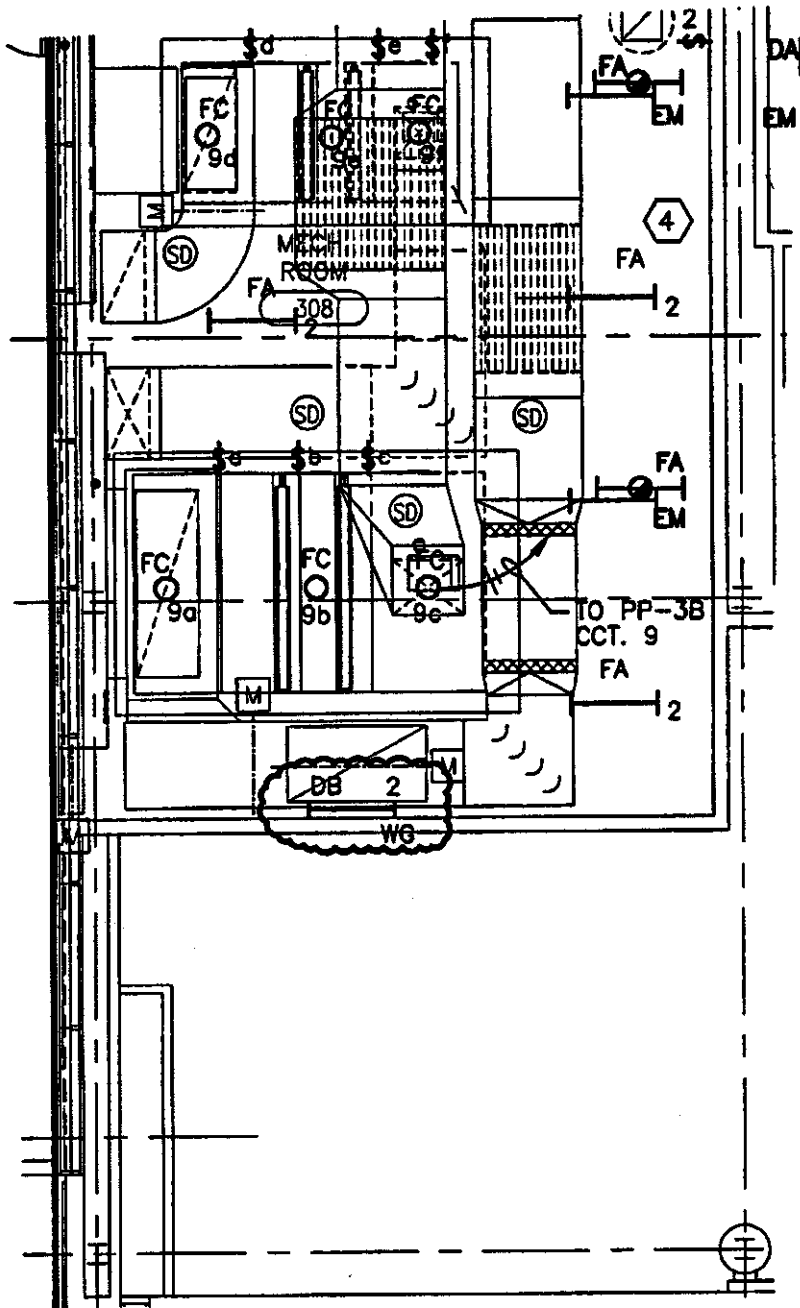

1
E1.3A NTS

PARTIAL THIRD FLOOR LIGHTING PLANS



REFERENCE DRAWING E1.3A

A
LEIGS ASSOCIATES
ARCHITECTS - PLANNERS
CONSULTANTS IN ARCHITECTURE

ARCHITECT
PLANNING
CONSULTANTS IN ARCHITECTURE

MR. JAMES W. LEIGS
ARCHITECT
PLANNING
CONSULTANTS IN ARCHITECTURE

MILES DAVIS ACADEMY
CHICAGO PUBLIC SCHOOLS
PROJECT NUMBER / WORK NUMBER
000000, 000000

THIRD FLOOR
LIGHTING PLAN -
AREA A

DATE / TIME / REVISION No. 1
DATE PAGE
BY / CHECKED BY
SCALE AS NOTED
IN JUMP 0518-02
FILE NAME

ESK-E1.3A-1

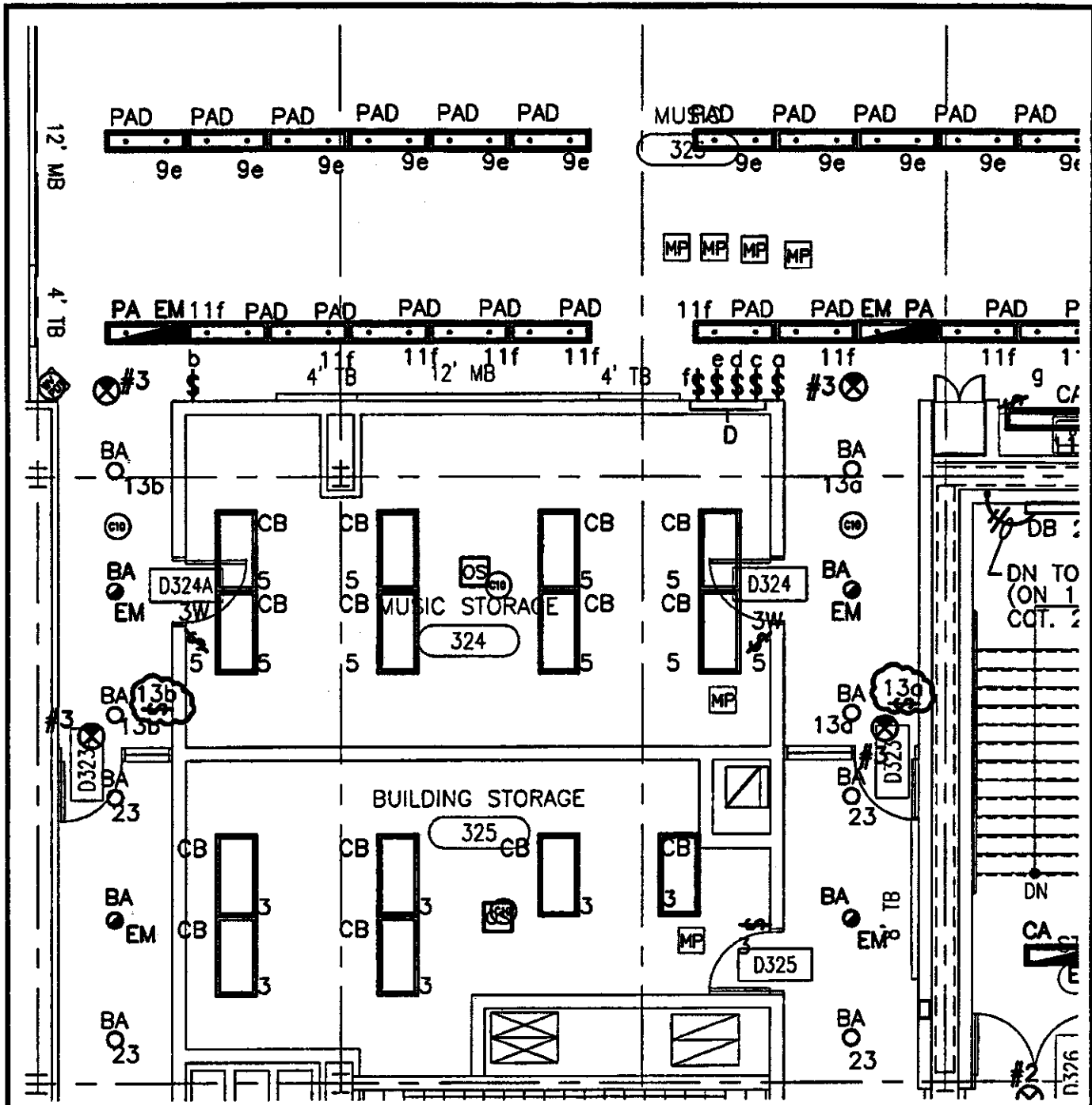

1 PARTIAL THIRD FLOOR LIGHTING PLAN N
 E1.3B NTS

REFERENCE DRAWING E1.3B

<p>LEWIS ASSOCIATES Architects - Planners Engineers</p>	<p>MILES DAVIS ACADEMY CHICAGO PUBLIC SCHOOLS</p>	<p>THIRD FLOOR LIGHTING PLAN - AREA B</p>	<p>01/23/07 ADDENDUM No. 1 DATE PRICE SCALE AS NOTED N. DATE 08-18-07 FILE NAME</p>	<p>ESK-E1.3B-1</p>
--	--	--	---	---------------------------

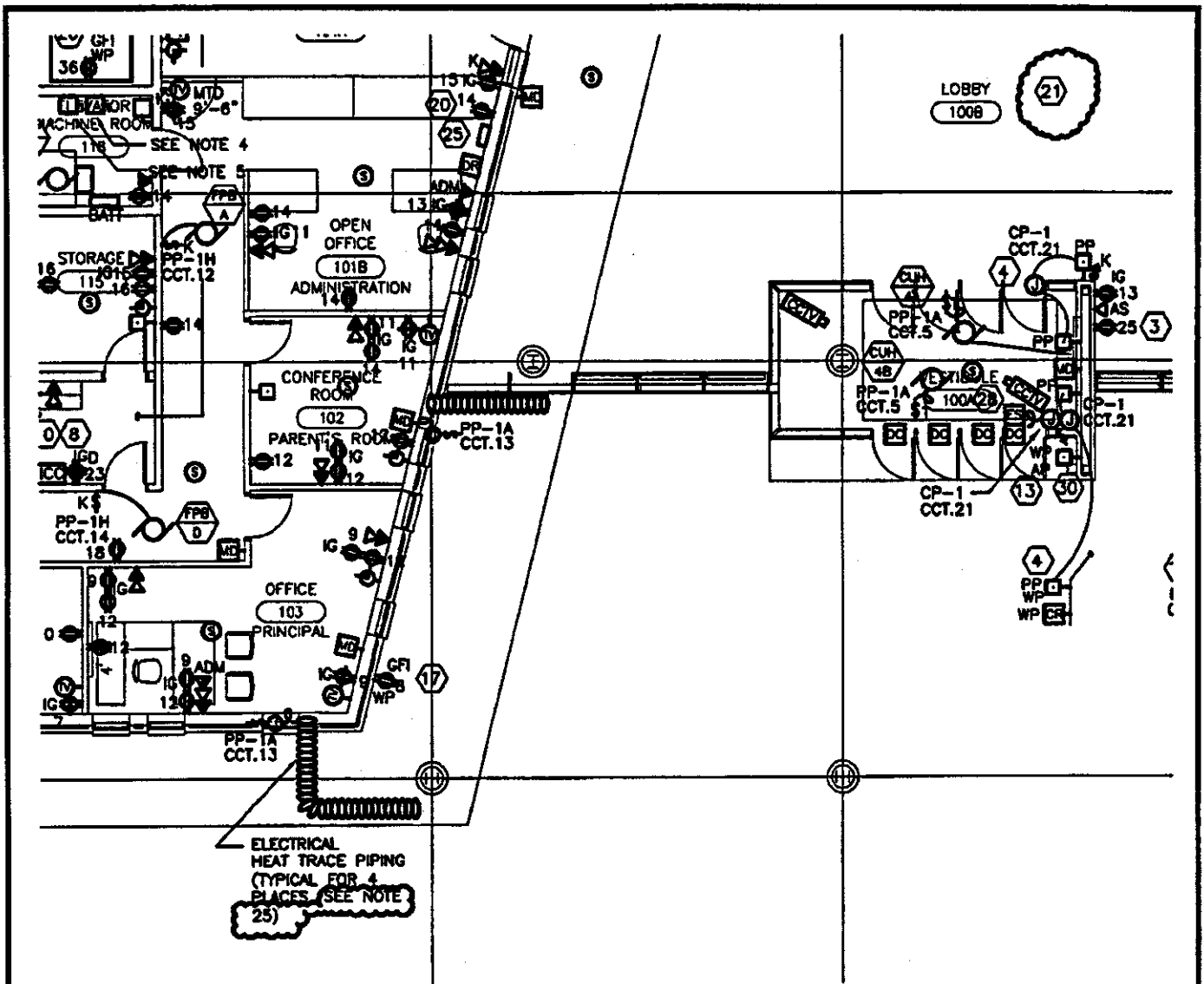

25. PROVIDE A U.L. LISTED SYSTEM OF SELF REGULATING HEATERS AND CONTROLS TO PREVENT PIPES FROM FREEZING. PROVIDE REMOTE ALARMS AUDIO/VISUAL TEST AND SILENCING SWITCH IN ENGINEER'S OFFICE. SEE SPECIFICATIONS SECTION 16140 FOR ADDITIONAL INFORMATION.

(21) SEE ARCHITECTURAL DRAWINGS FOR POWER ENTRY.

1 PARTIAL 1ST. FL. POWER/AUXI. SYSTEM PLAN (E2.1A) NTS



REFERENCE DRAWING E2.1A

	PROJECT MILES DAVIS ACADEMY CHICAGO PUBLIC SCHOOLS	ARCHITECT LEYS ASSOCIATES 111 N. LAKE ST., SUITE 1000 CHICAGO, ILL. 60602	FIRST FLOOR POWER/AUXI. PLAN - AREA A	01/12/07 ADDENDUM No. 1 DATE: 01/12/07 DRAWN BY: [blank] CHECKED BY: [blank]	ESK-E2.1A-1
	MILES DAVIS ACADEMY CHICAGO PUBLIC SCHOOLS 111 N. LAKE ST., SUITE 1000 CHICAGO, ILL. 60602	SCALE: AS SHOWN IN JUNE 2010-07 FILE NAME: [blank]			

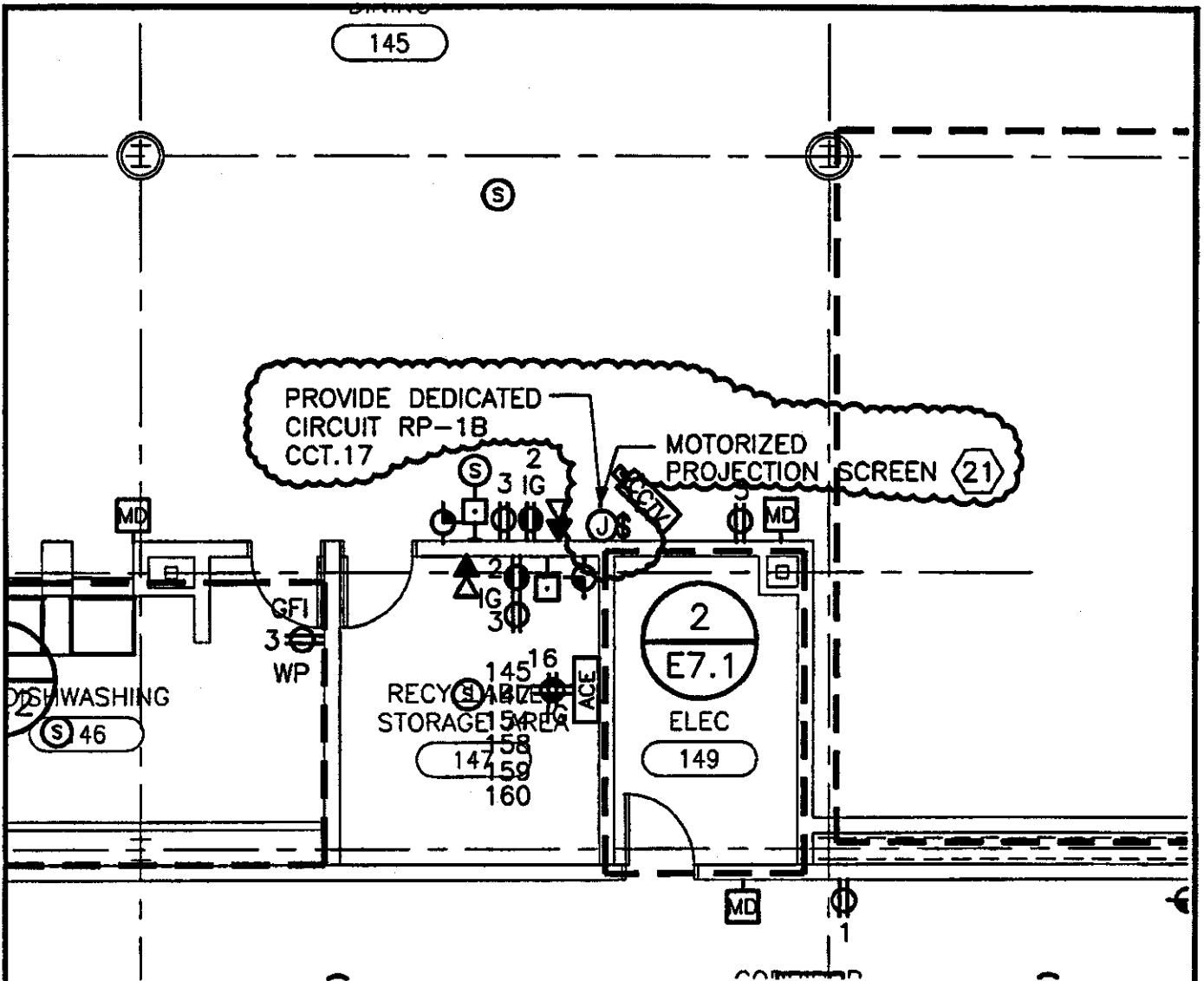

(21) COORDINATE EXACT LOCATION AND MOUNTING HEIGHTS FOR JUNCTION BOX AND SWITCH WITH ARCHITECTURAL DWGS.

1 PARTIAL 1ST. FL. POWER/AUXI. SYSTEM PLAN (N)

REFERENCE DRAWING E2.1B

	<p>MILES DAVIS ACADEMY CHICAGO PUBLIC SCHOOLS</p>	<p>FIRST FLOOR POWER/AUXI. PLAN - AREA B</p>	<p>08/12/07 ADDENDUM No. 1 DATE: 08/12/07 PAGE: 1 SCALE: AS NOTED BY: JAW / 0818-03 FILE NAME:</p>	<p>ESK-E2.1B-1</p>
--	---	--	--	--------------------

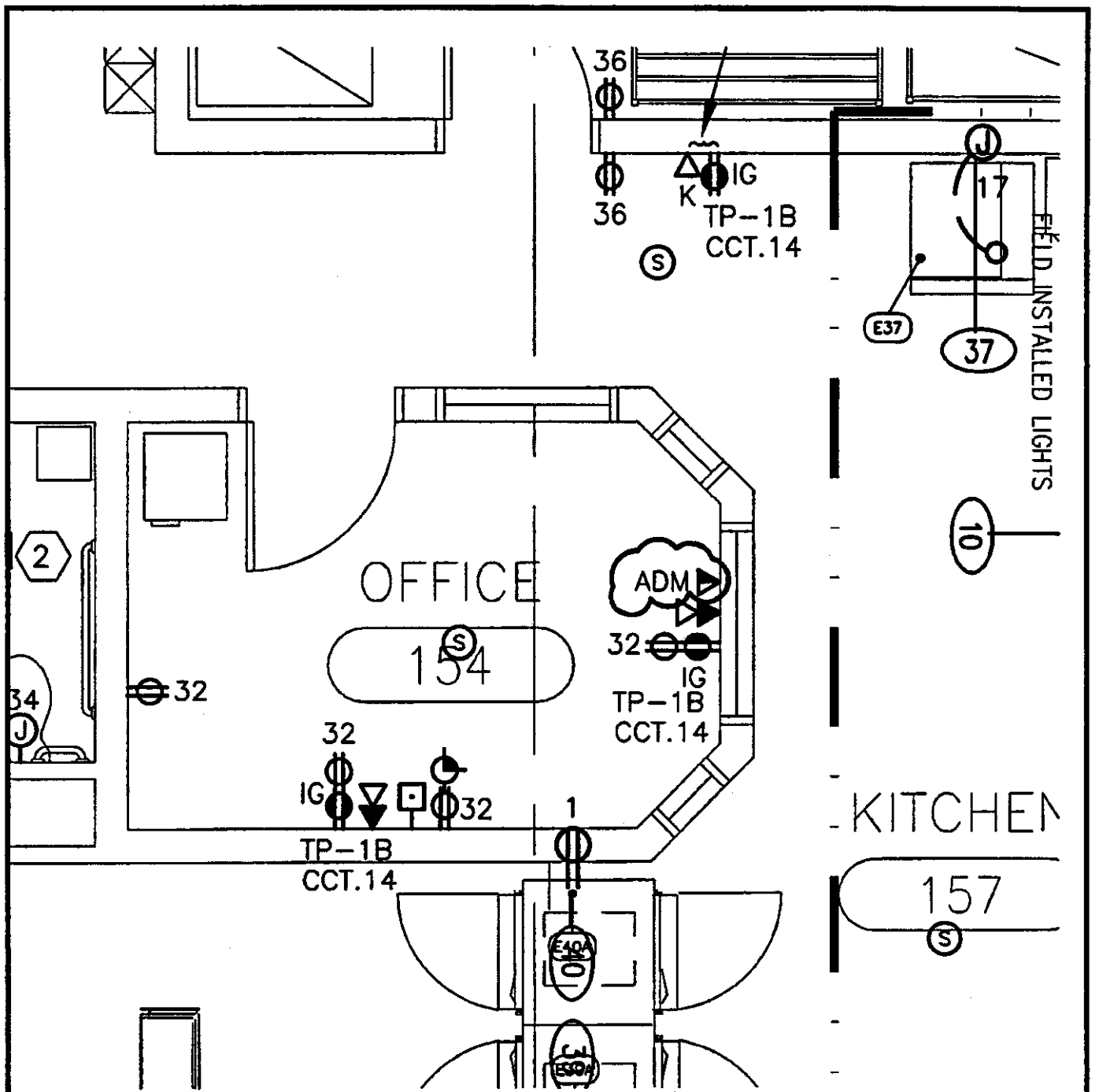

1 PARTIAL KITCHEN EQUIPMENT PLAN
E7.2 NTS



REFERENCE DRAWING E7.2

	<p>DESIGNED BY LEKIS ASSOCIATES</p>	<p>PREPARED BY LEKIS ASSOCIATES</p>	<p>MILES DAVIS ACADEMY CHICAGO PUBLIC SCHOOLS</p>	<p>KITCHEN EQUIPMENT PLAN</p>	<p>DATE: _____</p>	<p>ESK-E7.2-1</p>
	<p>SCALE: AS SHOWN</p>	<p>DATE: 02-18-83</p>			<p>FILE NAME: _____</p>	

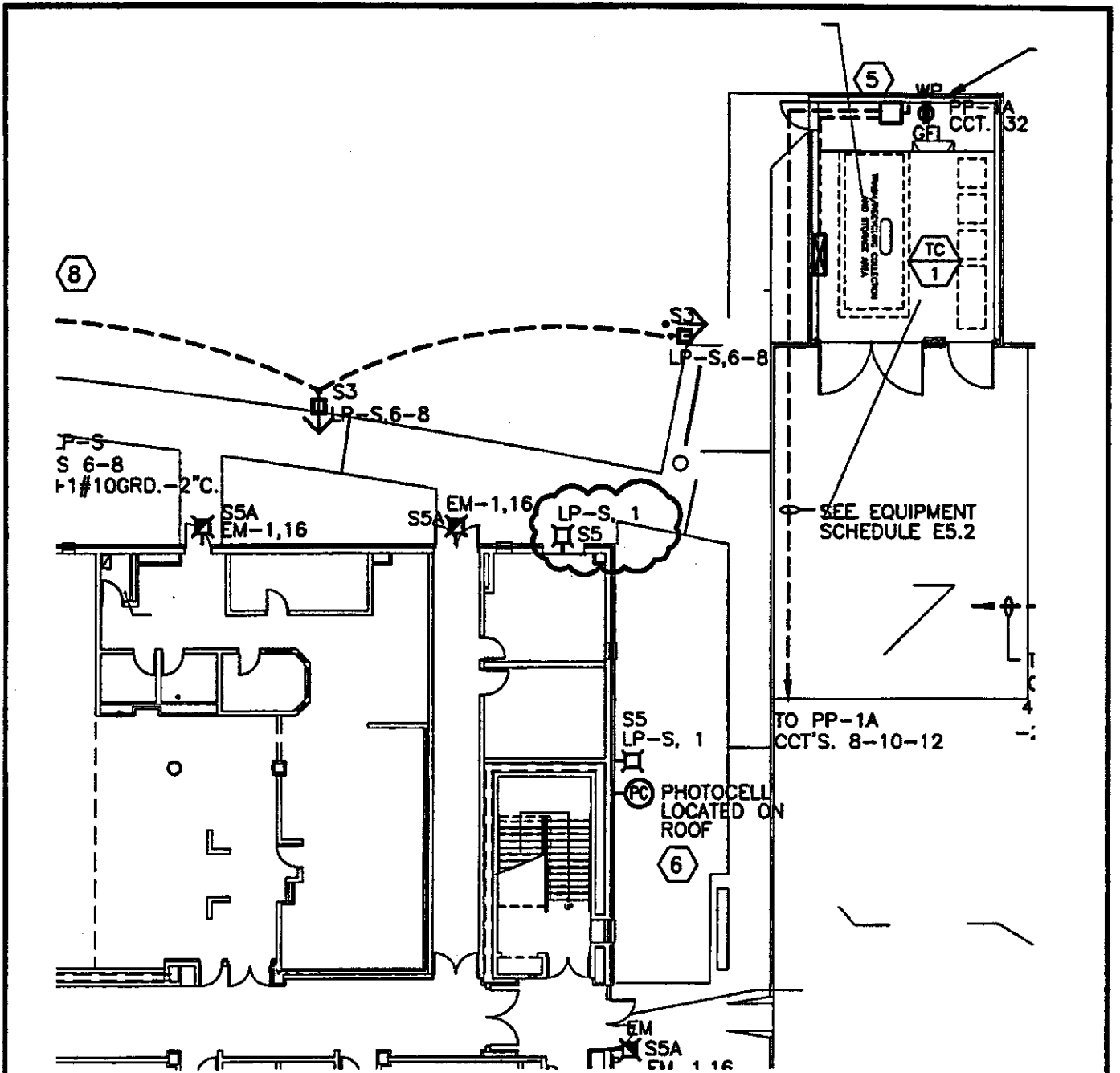

1 ELECTRICAL SITE PLAN
 ES.01 NTS

REFERENCE DRAWING ES.1

<p>LEXIS ASSOCIATES <i>Architects - Planners</i> 1000 N. LAKE ST. CHICAGO, ILL. 60610</p>	<p>MILES DAVIS ACADEMY CHICAGO PUBLIC SCHOOLS 1000 N. LAKE ST. CHICAGO, ILL. 60610</p>	<p>ELECTRICAL SITE PLAN</p>	<p>01/12/07 ADDENDUM No. 1 DATE: 01/12/07 SCALE: AS SHOWN IN: JUN 0818-03 FILE NAME:</p>	<p>ESK-ES.1-1</p>
---	--	--	--	--------------------------

FIRE EXTINGUISHER CABINET SCHEDULE

SYMBOL	MANUFACTURE MODEL NO.	SERIES	PROJECTION	FINISH	DOOR STYLE	FE TYPE	LETTERING
FEC-1	LARSEN 2408-R2	ARCHITECTURAL	RECESSED	STANDARD	SOLID WITH LARSEN LOCK	FE-1	VERTICAL LETTERED FIRE EXTINGUISHER



LEXIS ASSOCIATES
Architects - Planners
MEMBERS OF IIDA

STRUCTURAL
ARCHITECTURE
211 WEST WASHINGTON, CHICAGO, ILL. 60604

MECHANICAL
AND ELECTRICAL
ENGINEERING
211 WEST WASHINGTON, CHICAGO, ILL. 60604

**MILES DAVIS ACADEMY
CHICAGO PUBLIC SCHOOLS**
GENERAL BUILDING / SPECIAL STUDIES
SCHOOL BUILDING

**SYMBOLS, ABBREVIATIONS
NOTES & SCHEDULES**

DATE: _____
PAGE: _____
SCALE AS NOTED
IN JUN 8018-03
FILE NO: _____

FSK-1

DRAWING NAME: FSK-1

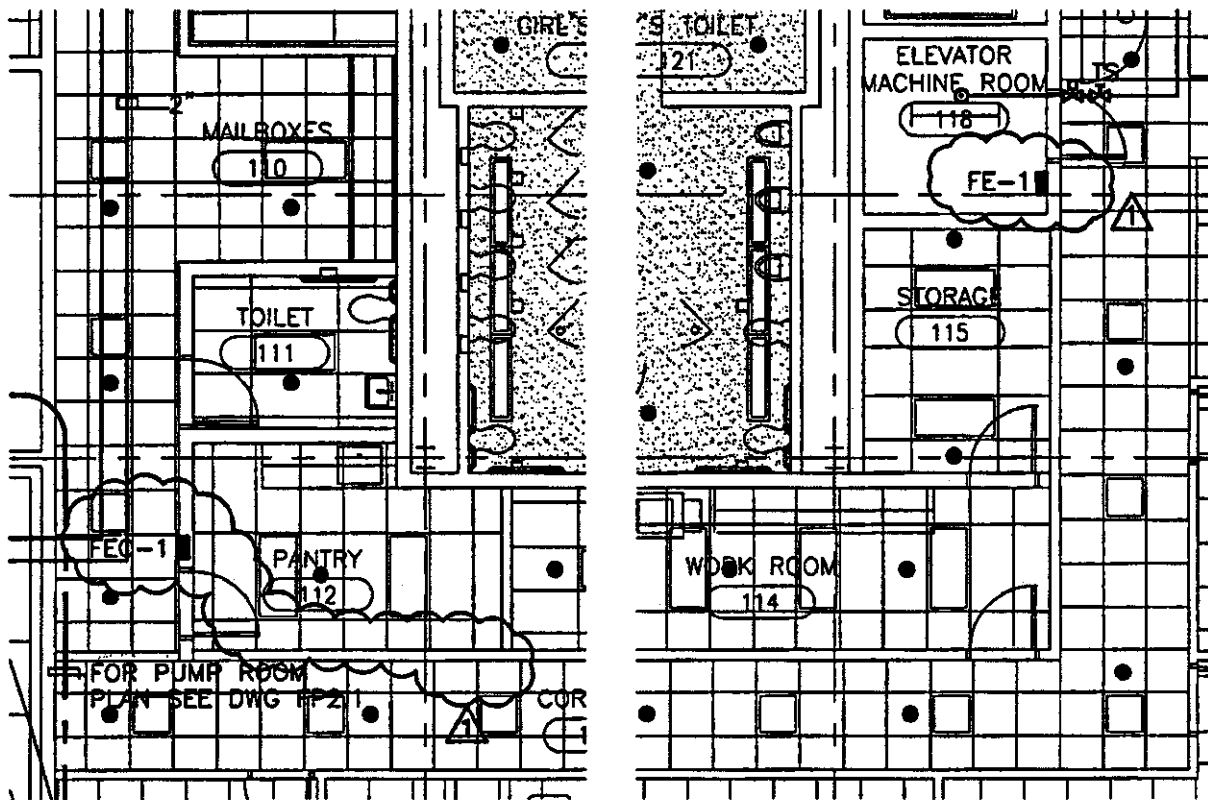

1 FIRST FLOOR - AREA A
 FP1.1A SCALE: 1/8"=1'-0"

	<p>ARCHITECT LEXIS ASSOCIATES 1111 N. LAKE ST. CHICAGO, ILL. 60610</p>	<p>MECHANICAL CHICAGO PUBLIC SCHOOLS 100 N. LAKE ST. CHICAGO, ILL. 60610</p>	<p>MILES DAVIS ACADEMY CHICAGO PUBLIC SCHOOLS PROJECT NO. / DATE ISSUED DESIGN, DRAWING</p>	<p>FIRST FLOOR FIRE PROTECTION PLAN AREA - A</p>	<p>DATE: _____ DRAWN BY: _____ CHECKED BY: _____ DATE: 08-10-05 FILE NO: _____</p>	<p>FSK-2</p>
---	--	--	---	---	--	---------------------

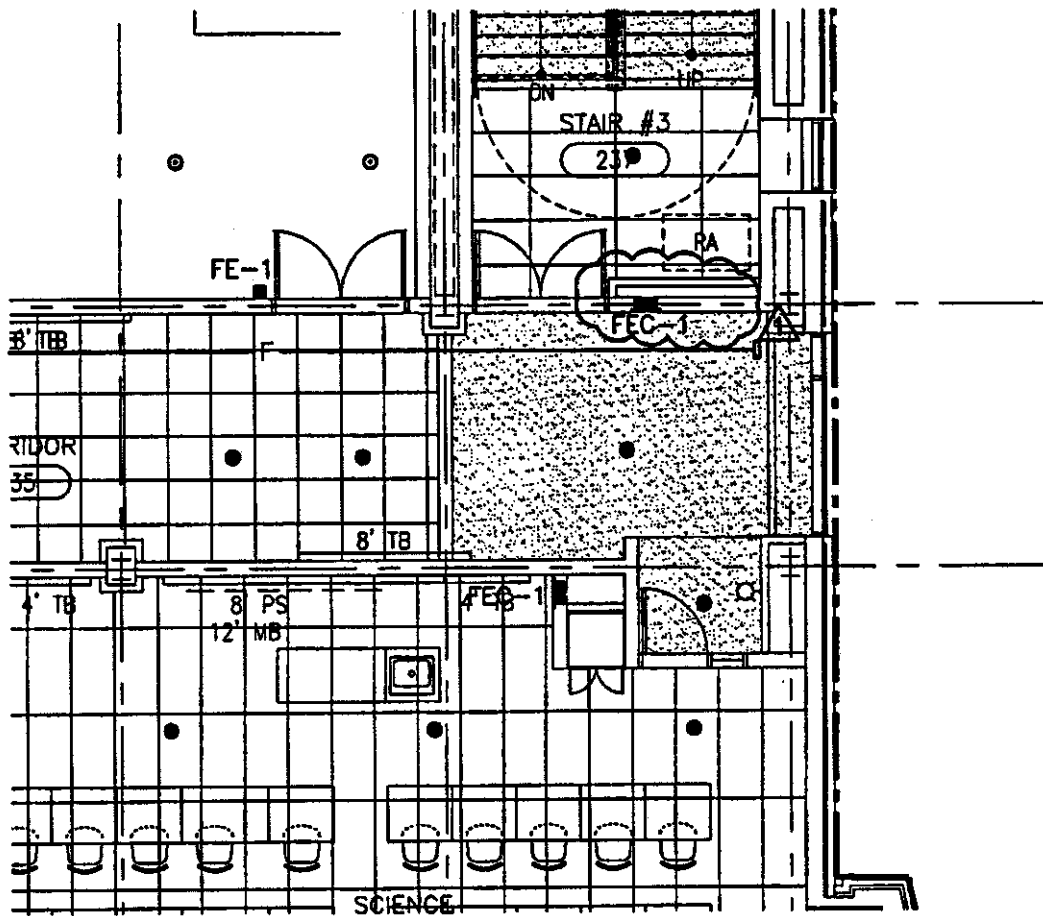

1 SECOND FLOOR - AREA B
 FP1.2B SCALE: 1/8"=1'-0"

 <p>ILEXIS ASSOCIATES Architects - Planners</p>	<p>ARCHITECT ALEXIS ASSOCIATES 215 NORTH LAKE STREET, SUITE 200 CHICAGO, ILLINOIS 60601</p> <p>ENGINEER CHICAGO FIRE DEPARTMENT 215 NORTH LAKE STREET, SUITE 200 CHICAGO, ILLINOIS 60601</p>	<p>MILES DAVIS ACADEMY CHICAGO PUBLIC SCHOOLS 1200 NORTH LAKE STREET CHICAGO, ILLINOIS</p>	<p>SECOND FLOOR FIRE PROTECTION PLAN AREA - B</p>	<p>DATE: _____ DRAWN BY: _____ CHECKED BY: _____ SCALE AS NOTED 0 - JUN 2010-01 FILE NO: _____</p>	<p>FSK-3</p>
---	--	---	--	---	---------------------

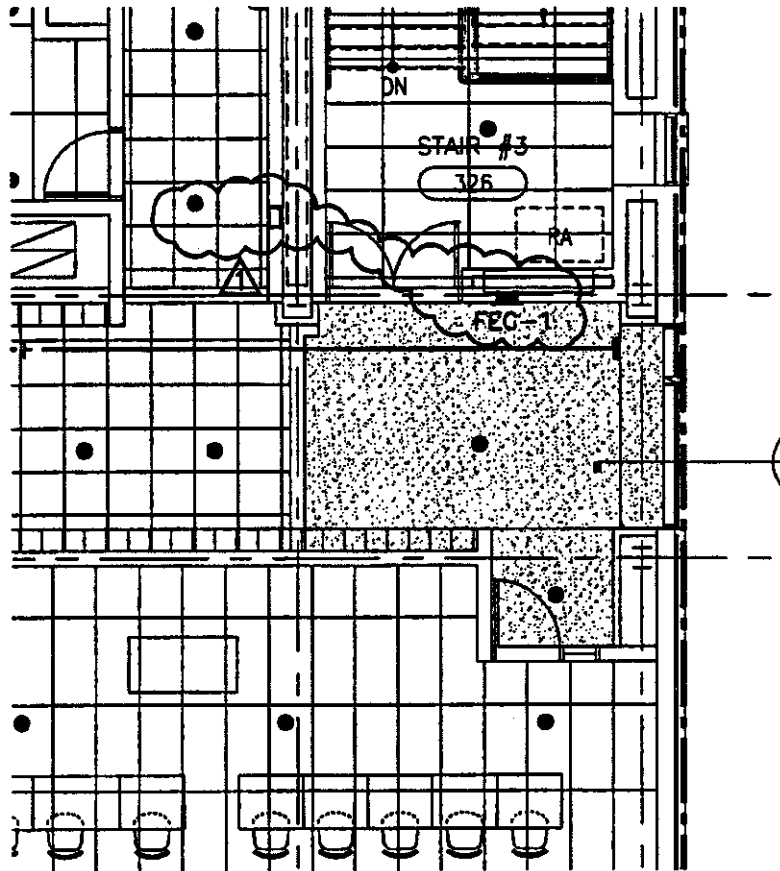

1 THIRD FLOOR - AREA B
 FP1.3B SCALE: 1/8"=1'-0"

 <p>LEKS ASSOCIATES Architects • Planners 1111 N. LAKE ST. SUITE 1000 CHICAGO, IL 60610</p>	<p>ARCHITECT AND ASSOCIATES OF CHICAGO, ILL.</p> <p>STRUCTURAL ENGINEERS 1111 N. LAKE ST. SUITE 1000 CHICAGO, IL 60610</p>	<p>MILES DAVIS ACADEMY CHICAGO PUBLIC SCHOOLS PUBLIC SCHOOLS / 4000 NORTH CHICAGO, ILLINOIS</p>	<p>THIRD FLOOR FIRE PROTECTION PLAN AREA - B</p>	<p>DATE: _____ DRAWN BY: _____ CHECKED BY: _____ SCALE AS NOTED 01.0000 0010-01 FILE NAME: _____</p>	<p>FSK-4</p>
--	---	--	---	---	---------------------

WATER CLOSETS/URINALS

TAG.	TYPE	MFGR.*	MODEL NO.*	VALVE	MFGR.*	MODEL NO.*	SEAT	MFGR.*	MODEL NO.*	NH
WC-1	WATER CLOSET WALL HUNG VITREOUS CHINA	AMERICAN STANDARD; KOHLER OR ELJER	2257.103	ELECTRIC	SLOAN; ZURN OR DELANY	111 ES-5	OPEN FRONT LESS COVER	OLSONITE, BEMIS OR BENEKE	10-CCSS-AM	
WC-2 (HC)	WATER CLOSET WALL HUNG VITREOUS CHINA	AMERICAN STANDARD; KOHLER OR ELJER	2257.103	ELECTRIC	SLOAN; ZURN OR DELANY	111 ES-5	OPEN FRONT LESS COVER	OLSONITE, BEMIS OR BENEKE	10-CCSS-AM	MOU HAMB HEIG
WC-3	WATER CLOSET WALL HUNG VITREOUS CHINA	AMERICAN STANDARD; KOHLER OR ELJER	2257.103	ELECTRIC	SLOAN; ZURN OR DELANY	111 ES-5	OPEN FRONT LESS COVER	OLSONITE, BEMIS OR BENEKE	10-CCSS-AM	MOU CHIL HEIG
UR-1	URINAL WALL HUNG VITREOUS CHINA	AMERICAN STANDARD; KOHLER OR ELJER	6541.132	ELECTRIC	SLOAN; ZURN OR DELANY	186-0.5-ES-5	-	-	-	
UR-2 (HC)	URINAL WALL HUNG VITREOUS CHINA	AMERICAN STANDARD; KOHLER OR ELJER	6541.132	ELECTRIC	SLOAN; ZURN OR DELANY	186-0.5-ES-5	-	-	-	MOU HAMB HEIG

* MODEL NO. REFLECTS FIRST NAMED MANUFACTURER. OTHER MANUFACTURER'S, AS INDICATED, ARE APPROVED IF THEY MEET FIRST NAME MANUFACTURER'S PRODUCT.

 <p>LEXIS ASSOCIATES Architects • Planners 1000 N. Dearborn St., Suite 100 Chicago, Illinois 60610</p>	<p>MR. JAMES H. HARRIS 1000 N. Dearborn St., Suite 100 Chicago, Illinois 60610</p> <p>MR. JAMES H. HARRIS 1000 N. Dearborn St., Suite 100 Chicago, Illinois 60610</p>	<p>MILES DAVIS ACADEMY CHICAGO PUBLIC SCHOOLS 1000 N. Dearborn St. / 1000 N. Dearborn Chicago, Illinois</p>	<p>SCHEDULE, NOTES, & SYMBOLS</p>	<p>DATE: _____ BY: _____ CHECKED BY: _____</p> <p>SCALE AS NOTED _____ BY: JHH 0218-03 _____ FILE NO: _____</p>	<p>PSK-1</p>
--	---	---	--	---	---------------------

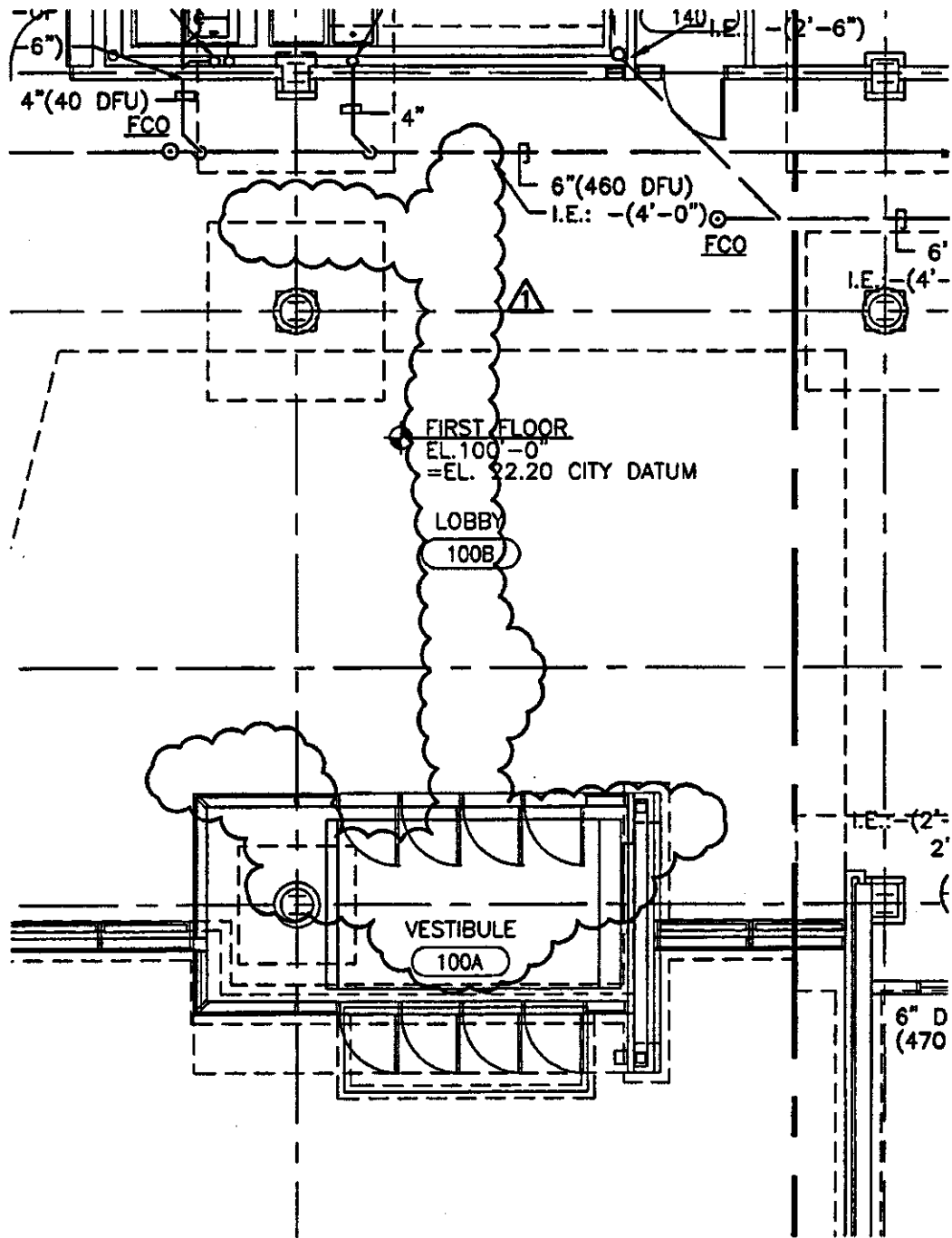

1 UNDERGROUND PLAN - AREA A
 P1.UA 1/8" = 1'-0"

 <p>LEENS ASSOCIATES Architects - Planners 1000 N. LAKE ST. CHICAGO, ILL. 60610</p>	<p>ARCHITECT JOHN J. LEENS, AIA LEENS ASSOCIATES</p> <p>ENGINEER JOHN J. LEENS, AIA LEENS ASSOCIATES</p>	<p>MECHANICAL ENGINEER JOHN J. LEENS, AIA LEENS ASSOCIATES</p> <p>ELECTRICAL ENGINEER JOHN J. LEENS, AIA LEENS ASSOCIATES</p>	<p>MILES DAVIS ACADEMY CHICAGO PUBLIC SCHOOLS</p> <p>PRINCIPAL OFFICE / OFFICE MANAGER (NAME)</p>	<p>UNDERGROUND PLAN - AREA A</p>	<p>DATE: _____ SCALE: AS NOTED A 400 0078-03 FILE NO: _____</p>	<p>PSK-2</p>
--	--	---	--	--	--	---------------------

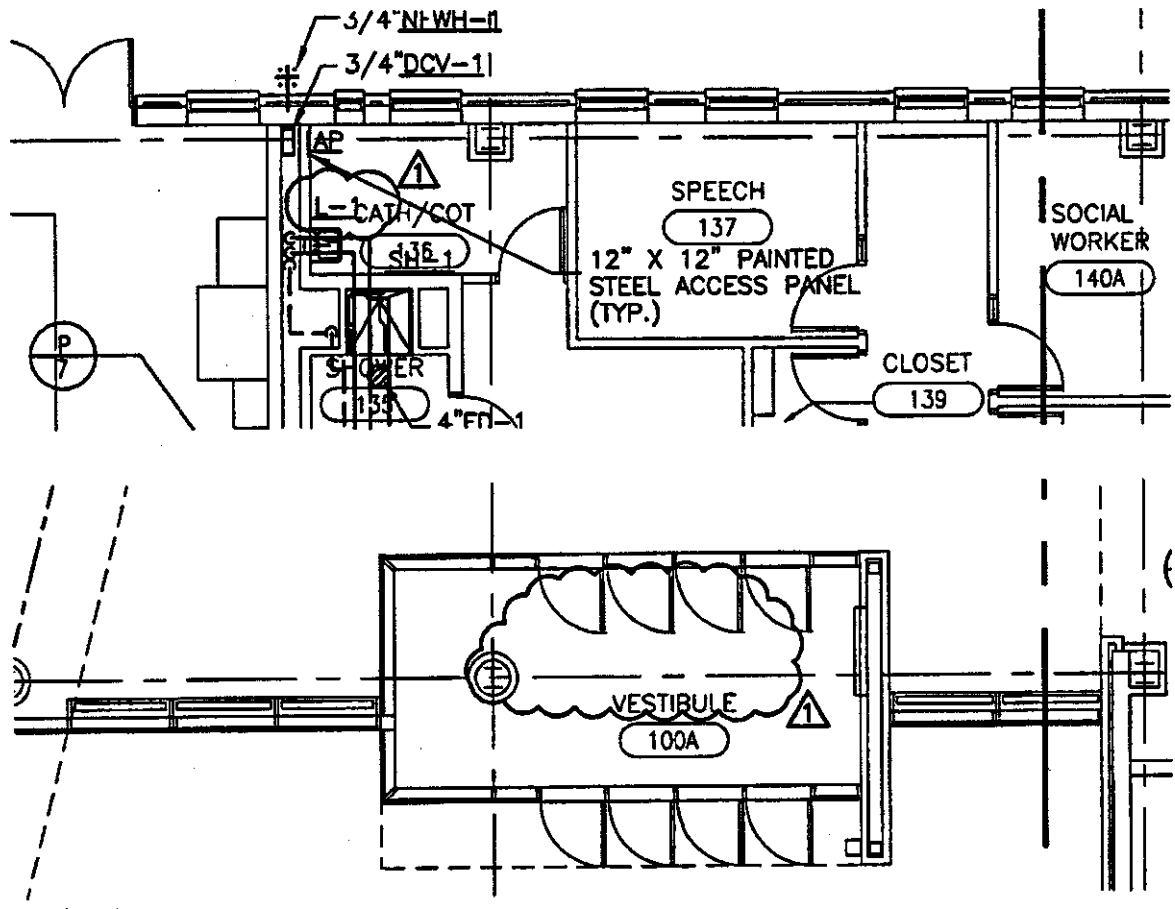

1 FIRST FLOOR PLAN - AREA A
 P1.1A 1/8" = 1'-0"

 <p>LEERS ASSOCIATES Architects • Planners 1100 N. LAKE ST. CHICAGO, ILL. 60610</p>	<p>ARCHITECT JOHN J. LEERS LEERS ASSOCIATES</p> <p>ENGINEER JOHN J. LEERS LEERS ASSOCIATES</p>	<p>MECHANICAL JAMES J. LEERS LEERS ASSOCIATES</p> <p>ELECTRICAL JAMES J. LEERS LEERS ASSOCIATES</p>	<p>MILES DAVIS ACADEMY CHICAGO PUBLIC SCHOOLS 1100 N. LAKE ST. CHICAGO, ILL. 60610</p>	<p>FIRST FLOOR PLAN - AREA A</p>	<p>DATE: _____ SCALE: _____ SHEET: _____ TOTAL SHEETS: _____</p>	<p>PSK-3</p>
--	--	---	---	--	---	---------------------

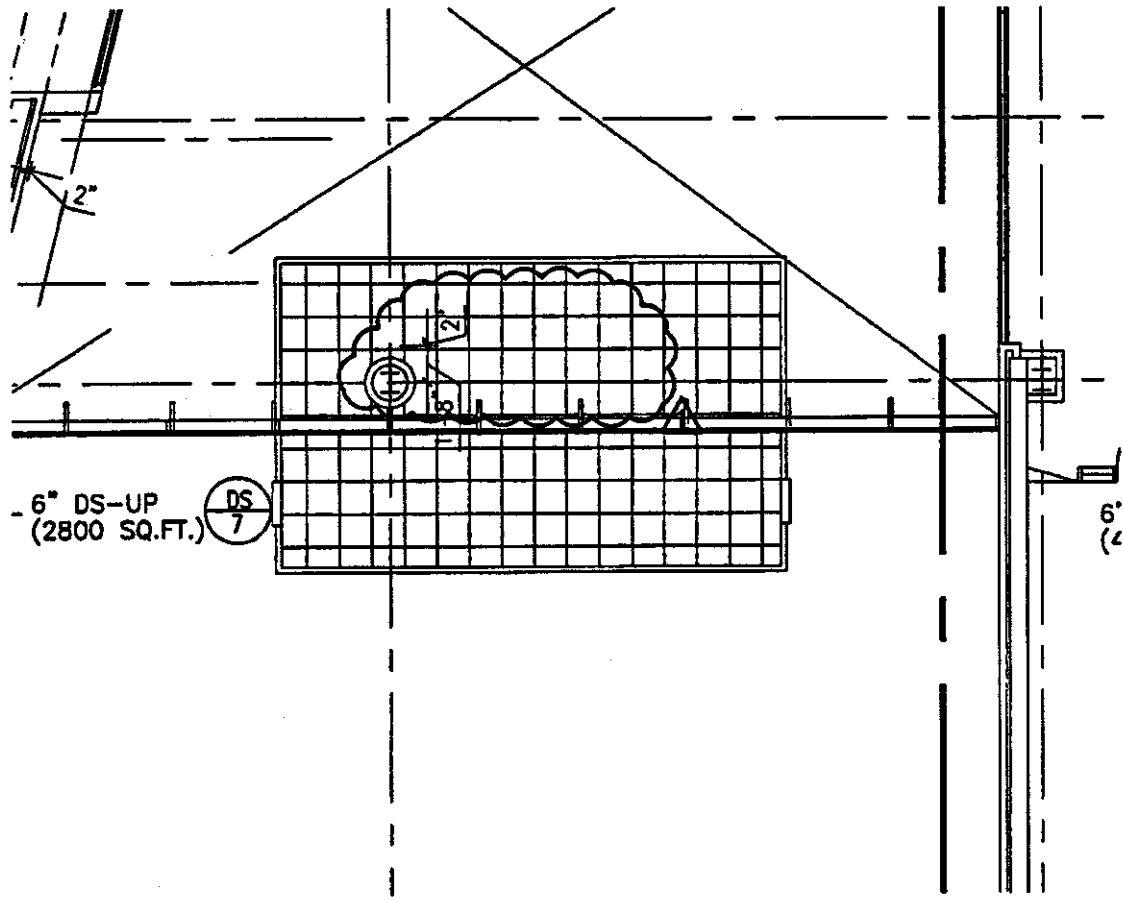

1
SECOND FLOOR PLAN - AREA A
P1.2A 1/8"=1'-0"

 <p>ILEXIS ASSOCIATES Architects • Planners SERVICES OF ILLINOIS</p>	<p>ARCHITECT JOHN J. ILEXIS 1111 WEST WASHINGTON ST. CHICAGO, ILL. 60606</p> <p>ENGINEER JOHN J. ILEXIS 1111 WEST WASHINGTON ST. CHICAGO, ILL. 60606</p>	<p>MECHANICAL RICK L. BROWN 1111 WEST WASHINGTON ST. CHICAGO, ILL. 60606</p> <p>ELECTRICAL RICK L. BROWN 1111 WEST WASHINGTON ST. CHICAGO, ILL. 60606</p>	<p>MILES DAVIS ACADEMY CHICAGO PUBLIC SCHOOLS <small>CHICAGO BOARD OF EDUCATION CHICAGO, ILLINOIS</small></p>	<p>SECOND FLOOR PLAN - AREA A</p>	<p>PLAN SET DATE: _____ DRAWN BY: _____ SCALE: AS NOTED DATE: 08-28-03 FILE NO: _____</p>	PSK-4
--	--	---	---	--	--	-------

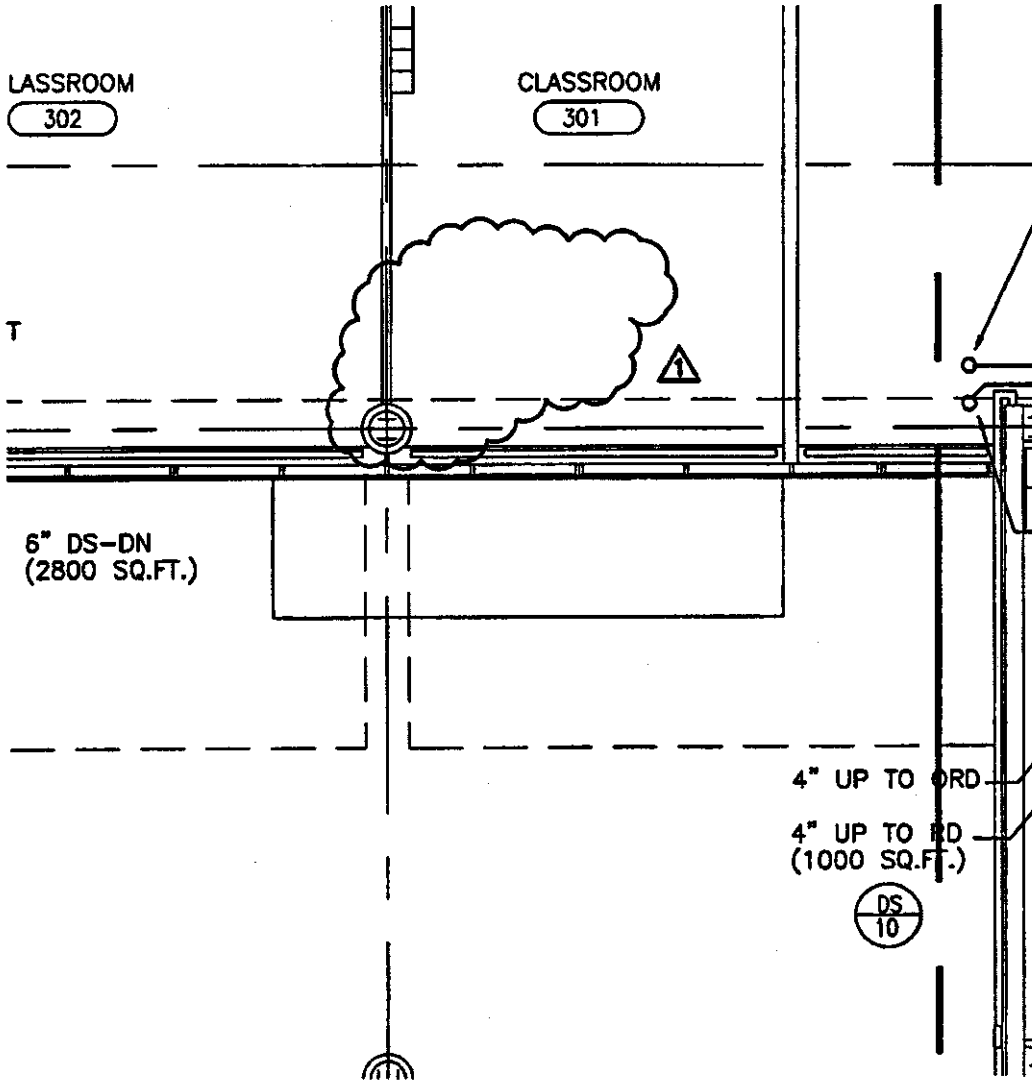

1 THIRD FLOOR PLAN - AREA A
 P1.3A 1/8"=1'-0"

<p>ARCHITECT ALEXIS ASSOCIATES Architects - Planners 1100 N. LAKE ST. SUITE 100 CHICAGO, IL 60610</p>	<p>MECHANICAL ENGINEER CHILASSERICH MECHANICAL ENGINEERS & ARCHITECTS 1100 N. LAKE ST. SUITE 100 CHICAGO, IL 60610</p>	<p>MILES DAVIS ACADEMY CHICAGO PUBLIC SCHOOLS 1100 N. LAKE ST. SUITE 100 CHICAGO, IL 60610</p>	<p>THIRD FLOOR PLAN - AREA A</p>	<p>PROJECT NUMBER No. 1 DATE _____ SCALE AS NOTED DATE 2012-03 FILE NAME _____</p>	<p>PSK-5</p>
---	--	---	---	---	---------------------

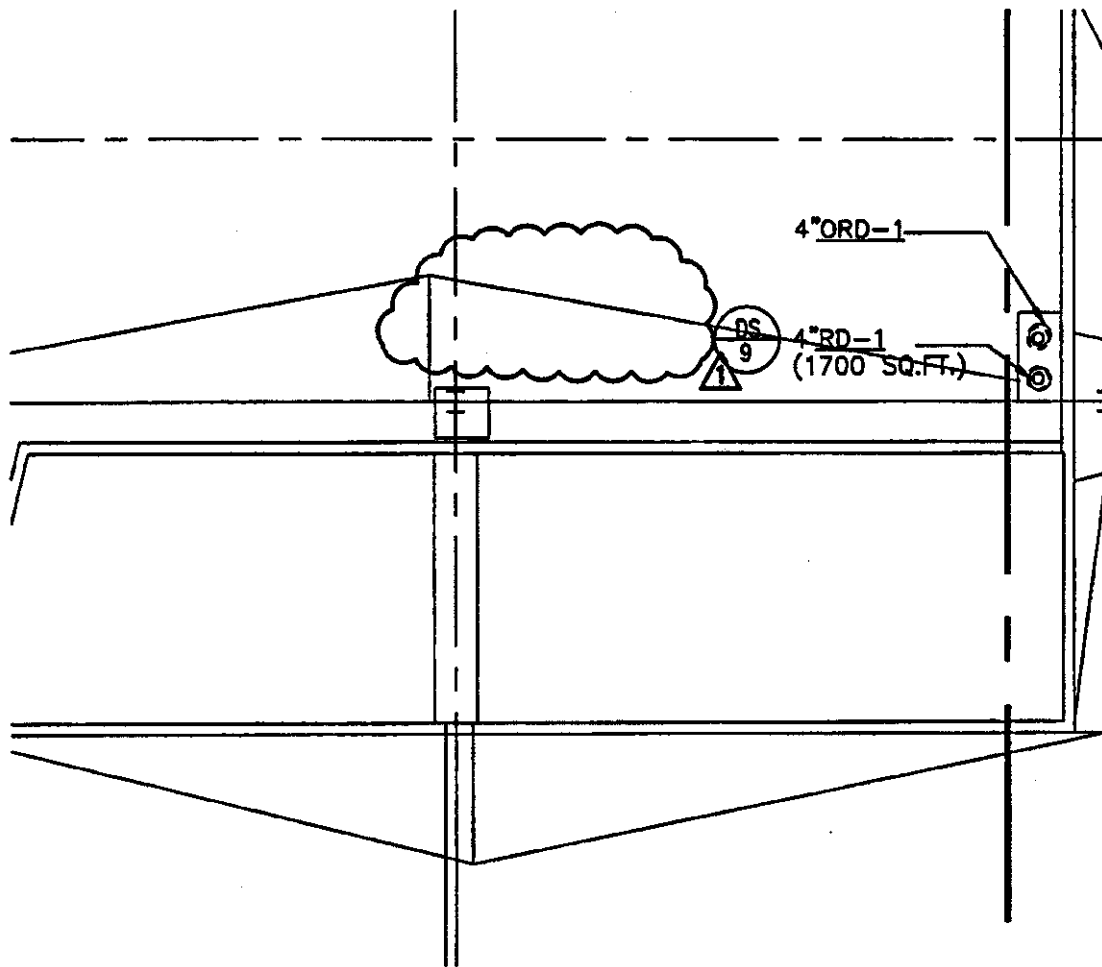

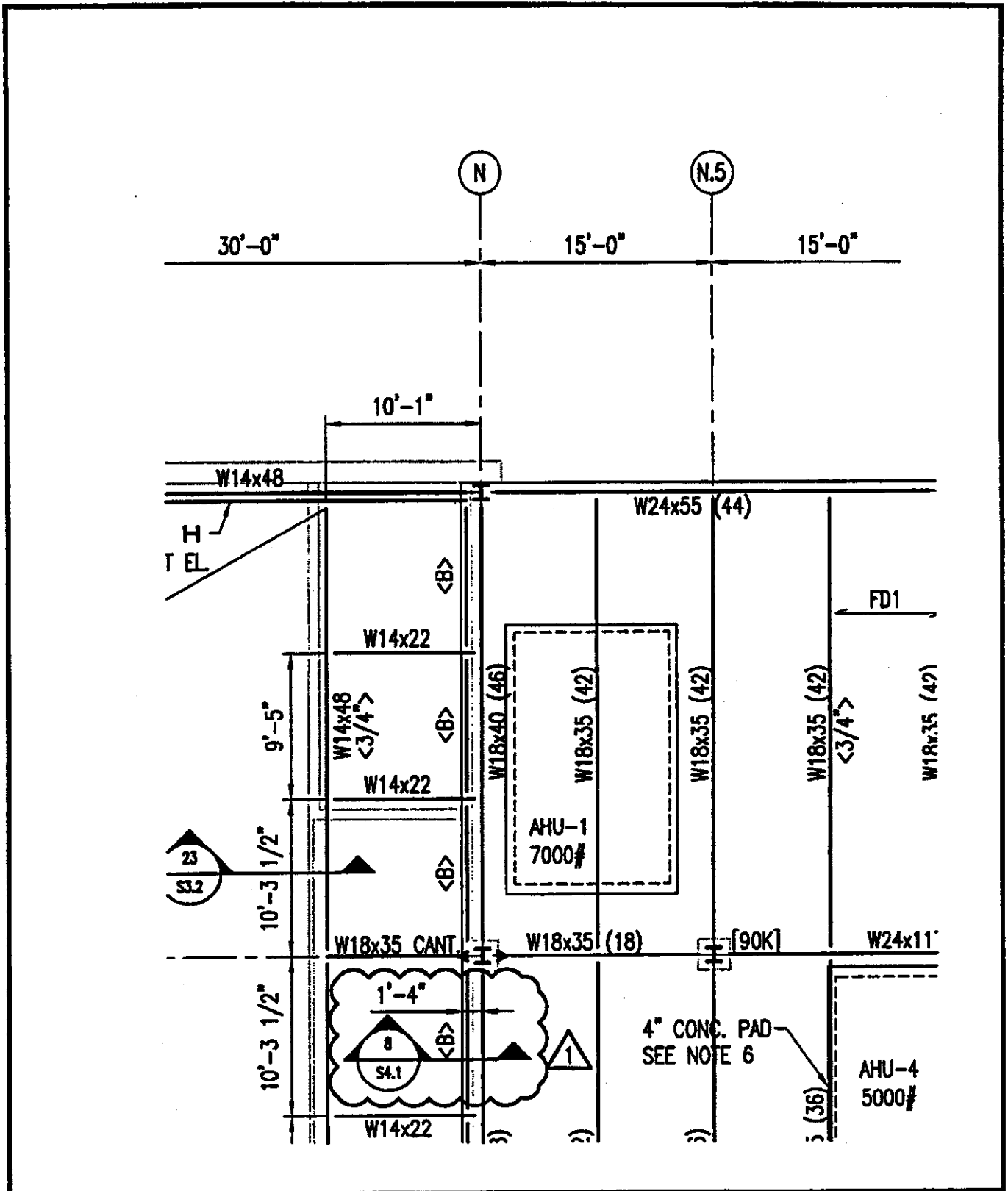

1 **ROOF PLAN - AREA A**
P1.4A 1/8"=1'-0"

 LEKS ASSOCIATES Architects + Planners <small>MEMBER OF LEKS</small>	PROJECT MILES DAVIS ACADEMY CHICAGO PUBLIC SCHOOLS DESIGNER ARCHITECTS + PLANNERS 1000 N. LAUREL ST. CHICAGO, IL 60610	PREPARED BY ARCHITECTS + PLANNERS DATE 01/15/03	MILES DAVIS ACADEMY CHICAGO PUBLIC SCHOOLS 1000 N. LAUREL ST. CHICAGO, IL 60610	ROOF PLAN - AREA A	DATE: 01/15/03 SCALE: AS SHOWN DRAWN BY: [] CHECKED BY: [] FILE NAME: []	PSK-6 <small>CHICAGO PUBLIC SCHOOLS</small>
---	--	--	--	-------------------------------------	---	---

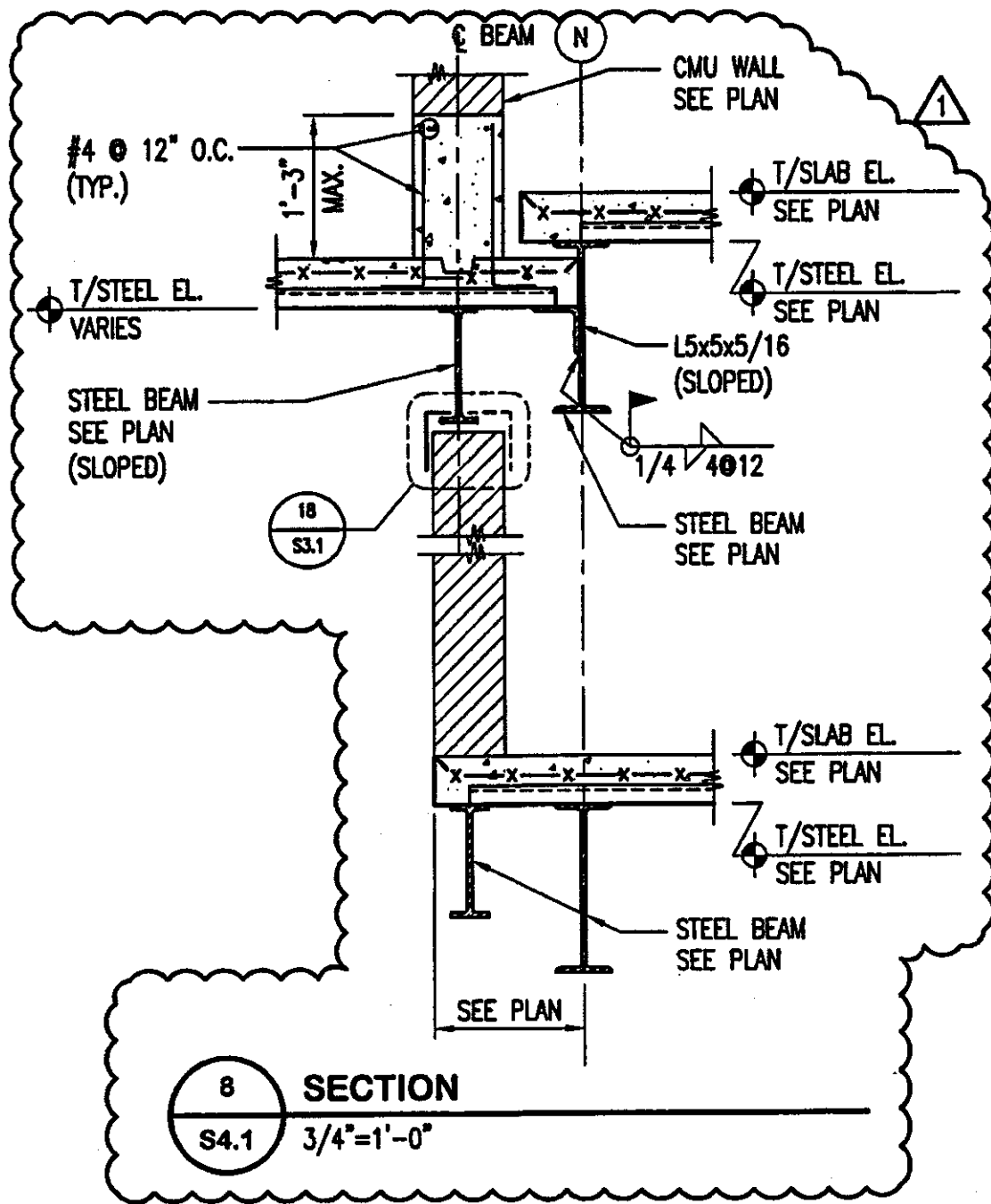

	<p>ARCHITECT ALEX ASSOCIATES 111 N. LAUREL ST. CHICAGO, IL 60610</p> <p>SUBMITTAL DATE: 01/14/10 BY: [Signature]</p>	<p>MECHANICAL ENGINEER M.E. ENGINEERING, INC. 111 N. LAUREL ST. CHICAGO, IL 60610</p> <p>STRUCTURAL ENGINEER S.E. ENGINEERING, INC. 111 N. LAUREL ST. CHICAGO, IL 60610</p>	<p>MILES DAVIS ACADEMY CHICAGO PUBLIC SCHOOLS 111 N. LAUREL ST. CHICAGO, IL 60610</p>	<p align="center">SECOND FLOOR PARTIAL FRAMING PLAN SHEET S1.2B</p>	<p>SCALE 1/4" = 1'-0"</p> <p>DATE 01/14/10</p> <p>FILE NAME</p>	<p align="center">SSK-1</p>
--	--	---	---	--	--	------------------------------------



 <p>ILEXIS ASSOCIATES Architects - Planners MEMBERS OF AIAA</p>	<p>PROJECT MILES DRIVS ACADEMY CHICAGO PUBLIC SCHOOLS</p> <p>MECHANICAL ENGINEER THE S.C. 200 N. LAUREL ST. CHICAGO, IL 60610</p> <p>STRUCTURAL MILES DRIVS ACADEMY CHICAGO PUBLIC SCHOOLS</p> <p>CIVIL ENGINEER MILES DRIVS ACADEMY CHICAGO PUBLIC SCHOOLS</p>	<p>MILES DRIVS ACADEMY CHICAGO PUBLIC SCHOOLS 1000 N. LAUREL ST. CHICAGO, IL 60610</p>	<p>SECTION AT SLAB EDGE</p>	<p>SCALE SECTION No. 1 DATE: _____ DRAWN BY: _____ CHECKED BY: _____ FILE NO: _____</p>	<p>SSK-2</p>
---	---	--	------------------------------------	--	---------------------

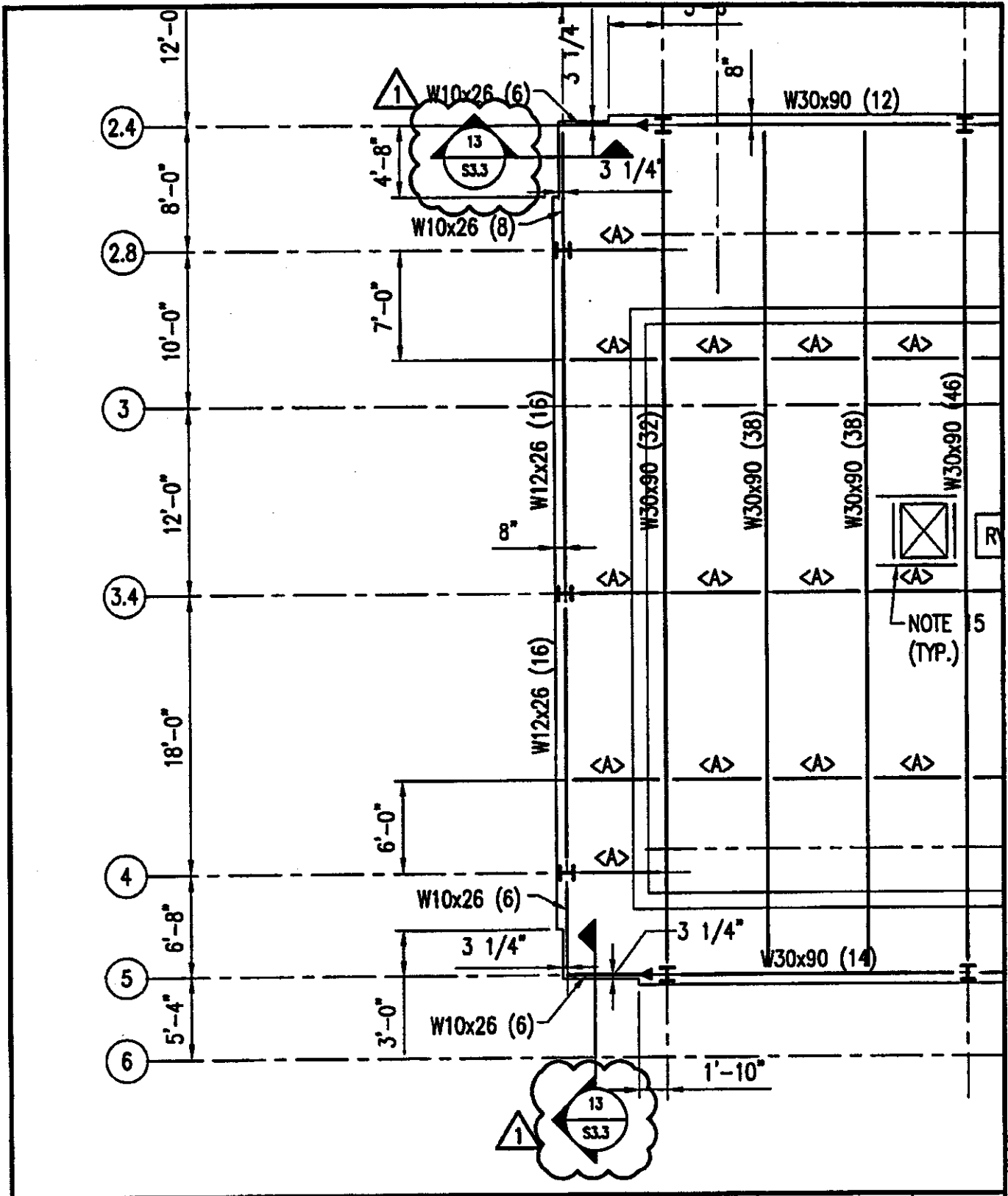

 <p>ELDOS ASSOCIATES Architects - Planners 1000 N. LAKE ST. #100 CHICAGO, IL 60610</p>	<p>ARCHITECT LINDA M. ELDOS REGISTERED ARCHITECT NO. 000000000</p> <p>STRUCTURAL MILAN D. SOKOLOVIC REGISTERED PROFESSIONAL ENGINEER NO. 000000000</p>	<p>MILES DAVIS ACADEMY CHICAGO PUBLIC SCHOOLS 1000 N. LAKE ST. / 10TH STREET CHICAGO, ILLINOIS</p>	<p>THIRD FLOOR PARTIAL FRAMING PLAN SHEET S1.3A</p>	<p>SCALE SCALE NOT TO SCALE DATE: JUN 2018-05 FILE NAME: _____</p>	<p>SSK-3</p>
--	--	---	--	---	---------------------

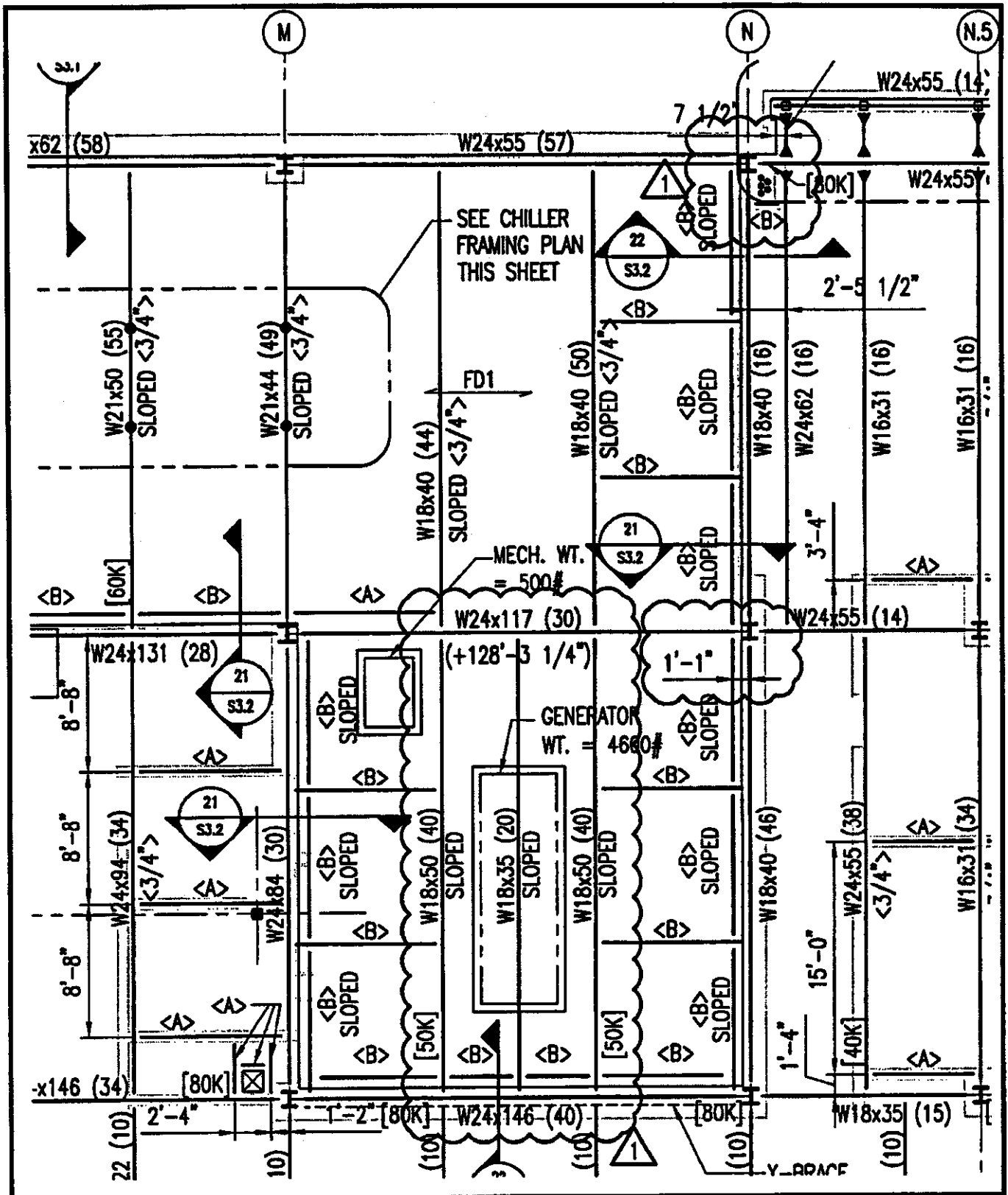

<p>LEXIS ASSOCIATES Architects • Planners 1000 N. Dearborn St. Chicago, IL 60610</p>	<p>ARCHITECT MILES DAVIS ACADEMY CHICAGO PUBLIC SCHOOLS 1000 N. Dearborn St. Chicago, IL 60610</p> <p>STRUCTURAL MILES DAVIS ACADEMY CHICAGO PUBLIC SCHOOLS 1000 N. Dearborn St. Chicago, IL 60610</p>	<p>MILES DAVIS ACADEMY CHICAGO PUBLIC SCHOOLS 1000 N. Dearborn St. Chicago, IL 60610</p>	<p>THIRD FLOOR PARTIAL FRAMING PLAN SHEET S1.3B</p>	<p>DATE: _____ SCALE: NOT TO SCALE BY: _____ CHK: _____ APP: _____</p>	<p>SSK-4</p>
---	--	--	--	---	---------------------

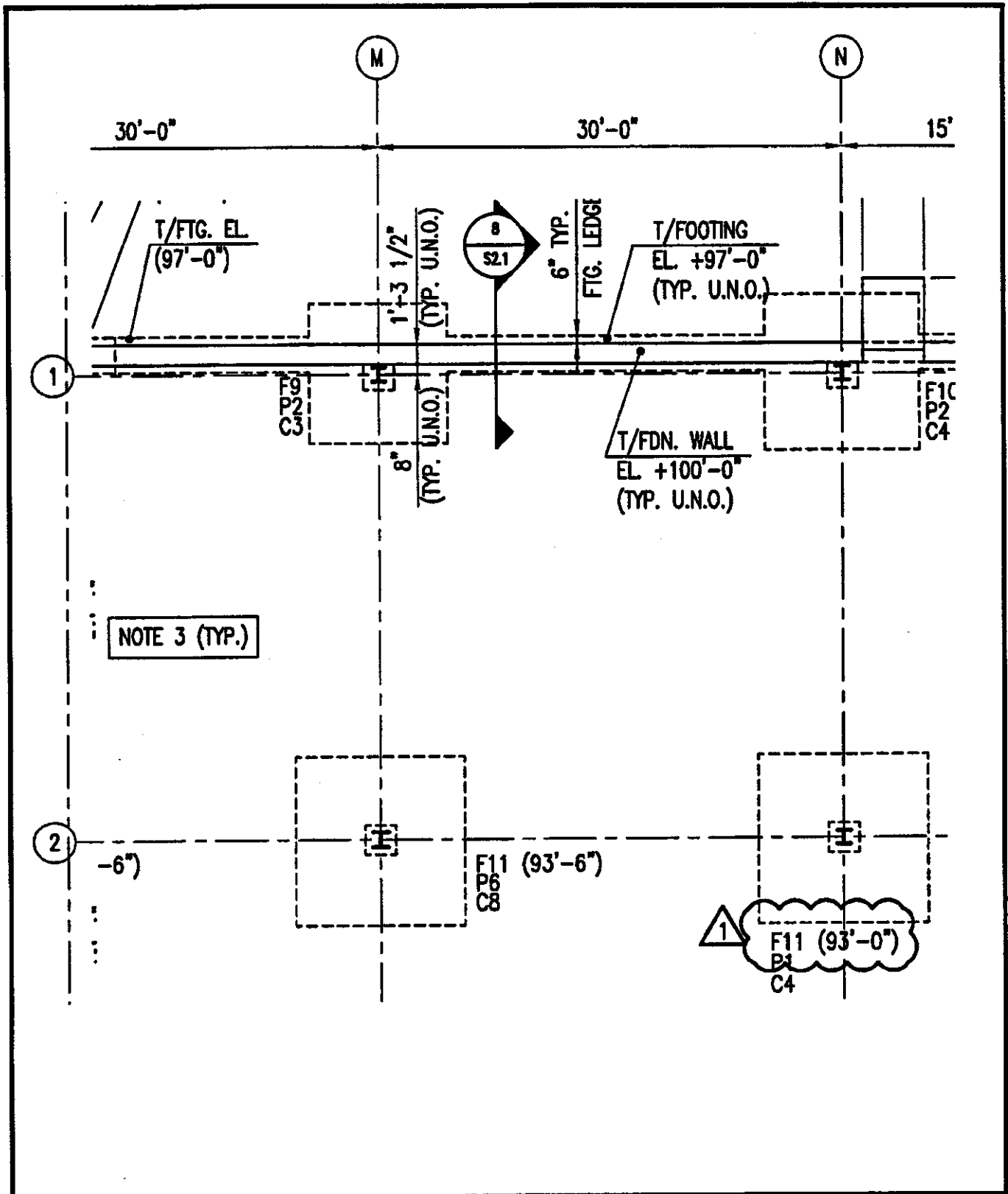

 <p>ALEXIS ASSOCIATES Architects • Planners 1000 N. Dearborn St., Suite 200 Chicago, IL 60610</p>	<p>ARCHITECT ALEXIS ASSOCIATES 1000 N. Dearborn St., Suite 200 Chicago, IL 60610</p> <p>ENGINEER KIMBERL 1000 N. Dearborn St., Suite 200 Chicago, IL 60610</p>	<p>MILES DAVIS ACADEMY CHICAGO PUBLIC SCHOOLS 1000 N. Dearborn St. / 1000 N. Dearborn St. CHICAGO, ILLINOIS</p>	<p>FOUNDATION PLAN SHEET S1.1B</p>	<p>DATE: _____ SCALE: _____ BY: _____ FILE: _____</p>	<p>SSK-5</p>
---	--	---	--	---	---------------------

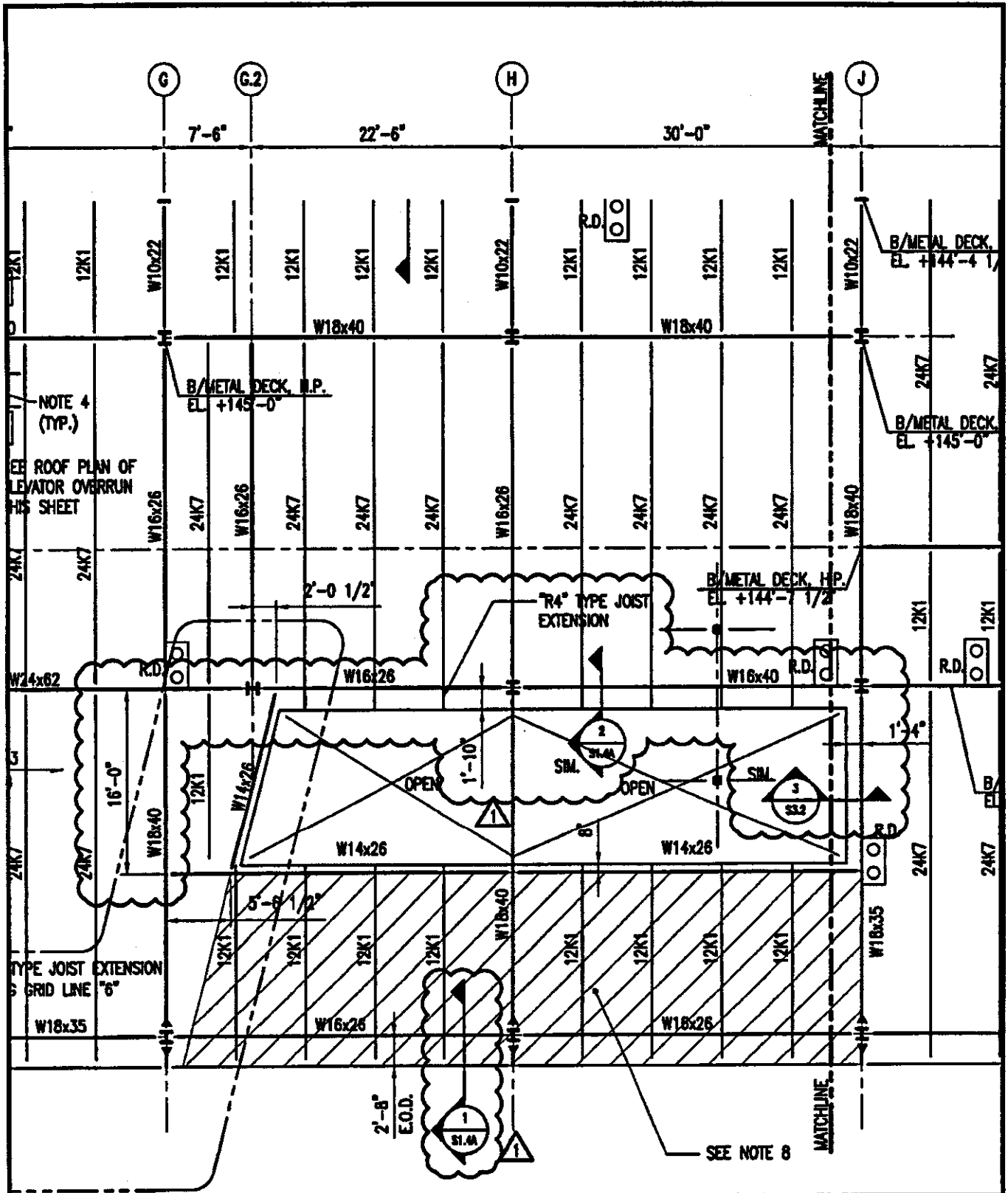

ARCHITECT
 ALEXIS ASSOCIATES
 1000 N. LAKE ST.
 CHICAGO, ILL. 60610

MECHANICAL ENGINEER
 CHALMERS
 1000 N. LAKE ST.
 CHICAGO, ILL. 60610

STRUCTURAL ENGINEER
 CHALMERS
 1000 N. LAKE ST.
 CHICAGO, ILL. 60610

**MILES DAVIS ACADEMY
 CHICAGO PUBLIC SCHOOLS**
 PLANNING / CIVIL ENGINEER
 CHICAGO, ILL.

**ROOF PARTIAL
 FRAMING PLAN
 SHEET S1.4A**

DATE: 10/14/03
 SCALE: AS SHOWN
 FILE NO:

SSK-6

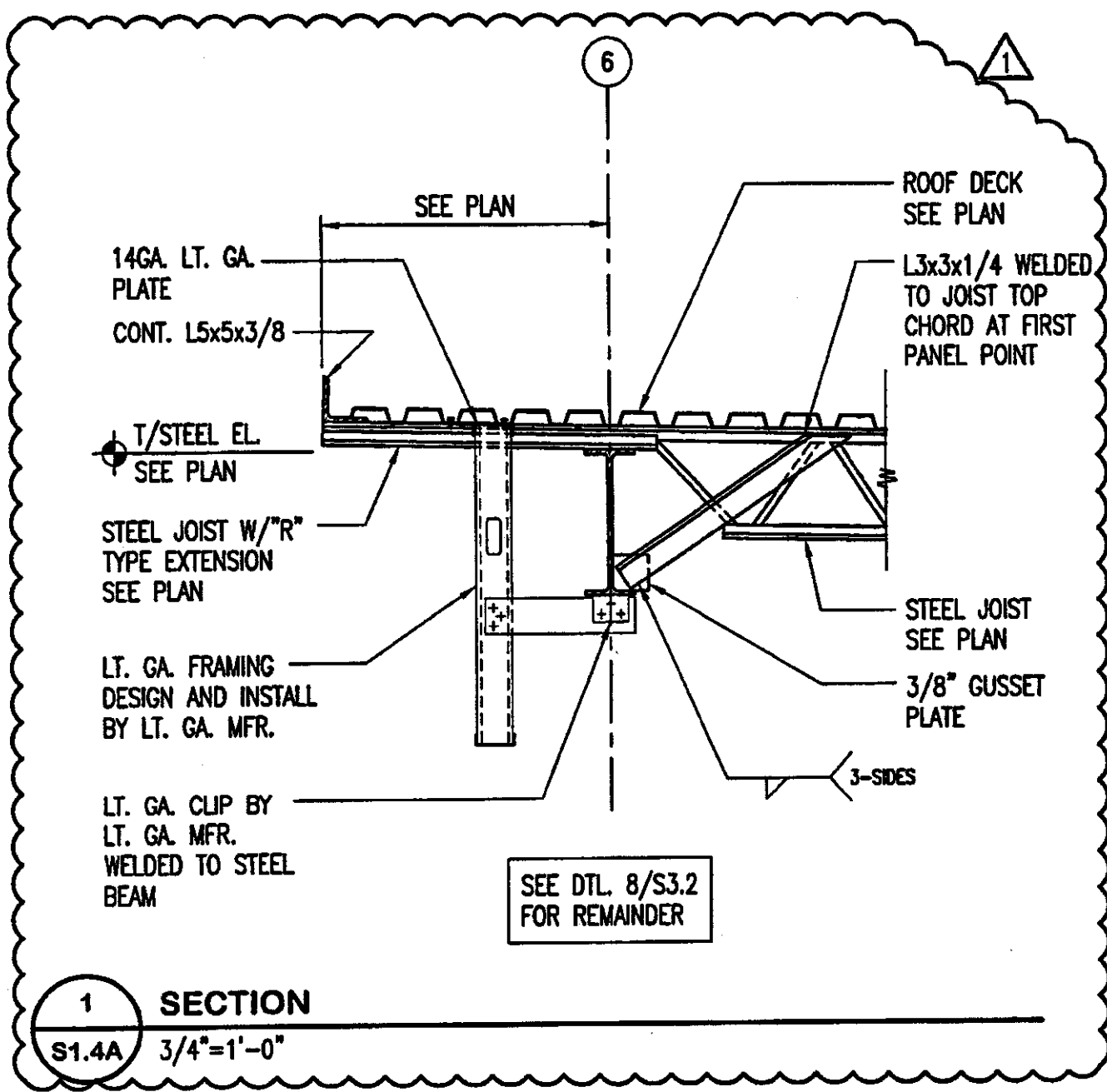

 <p>LEGS ASSOCIATES Architects • Planners 1111 North Dearborn Street Chicago, Illinois 60610</p>	<p>ARCHITECT LEGS ASSOCIATES 1111 North Dearborn Street Chicago, Illinois 60610</p> <p>ENGINEER MILES DAVIS ACADEMY 1111 North Dearborn Street Chicago, Illinois 60610</p>	<p>MECHANICAL MILES DAVIS ACADEMY 1111 North Dearborn Street Chicago, Illinois 60610</p> <p>ELECTRICAL MILES DAVIS ACADEMY 1111 North Dearborn Street Chicago, Illinois 60610</p>	<p>MILES DAVIS ACADEMY CHICAGO PUBLIC SCHOOLS POLKMAN STREET / 67th STREET CHICAGO, ILLINOIS</p>	<p>SECTION AT ROOF SHEET S1.4A</p>	<p>DATE: _____ SCALE: NOT TO SCALE BY: JMG 0818-03 FILE NAME: _____</p>	<p>SSK-7</p>
--	--	---	---	--	---	---------------------

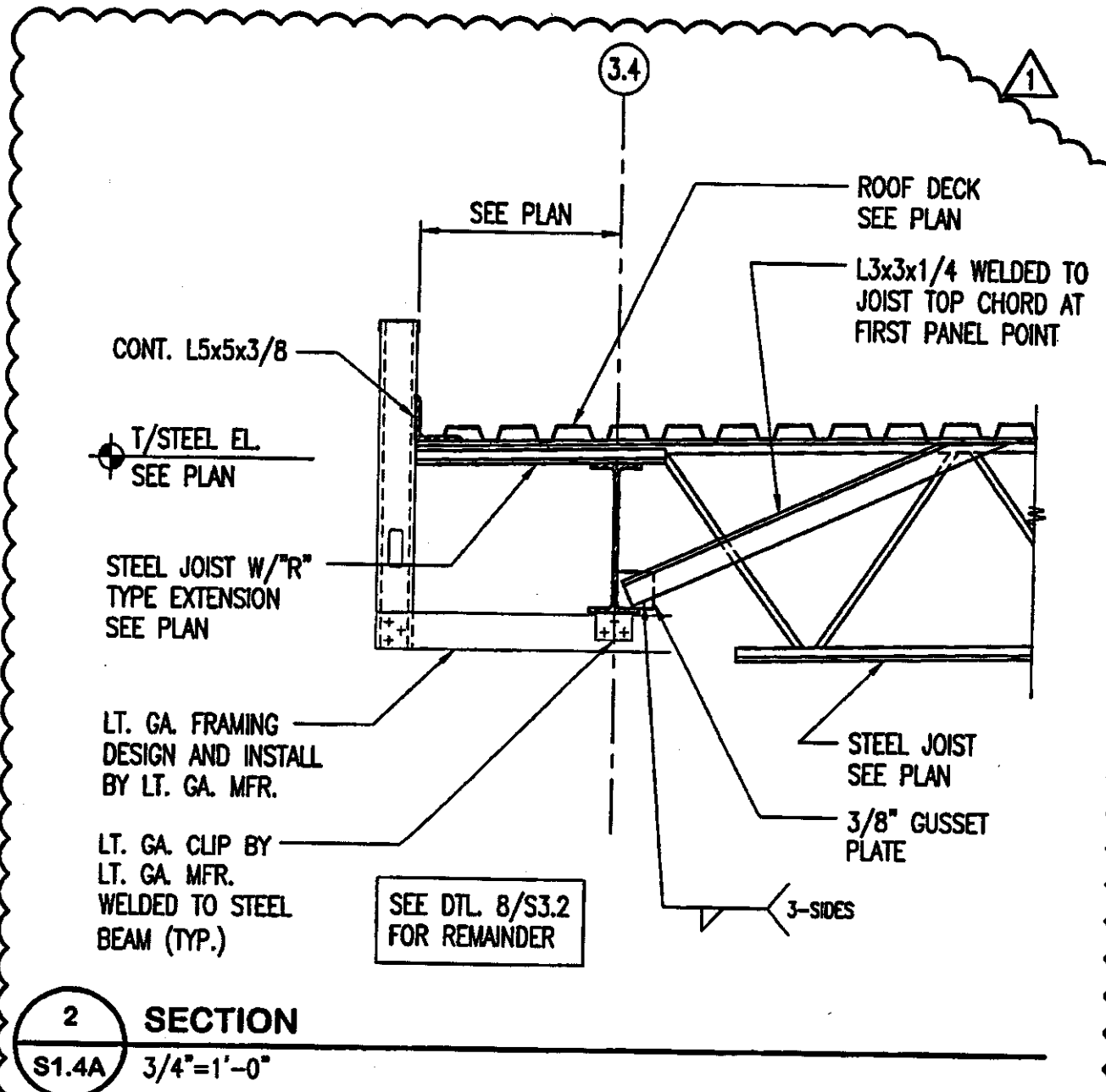

2 SECTION

S1.4A 3/4" = 1'-0"

<p>ALEX'S ASSOCIATES Architects - Planners MEMBERS OF AIA</p>	<p>ARCHITECT ALEX ASSOCIATES 200 N. LAUREL ST. CHICAGO, ILL. 60610</p> <p>SUBCONSULTANT MORSE ENGINEERING GROUP 914 NORTH LAUREL, CHICAGO, ILL. 60610</p>	<p>MECHANICAL ENGINEERING THE L.C. COMPANY 1100 N. LAUREL ST. CHICAGO, ILL. 60610</p> <p>CIVIL LANDSCAPE ARCHITECTURE LUNA ENGINEERING LTD. 200 N. LAUREL ST. CHICAGO, ILL. 60610</p>	<p>MILES DAVIS ACADEMY CHICAGO PUBLIC SCHOOLS 7000A STREET / 6700 STREET CHICAGO, ILLINOIS</p>	<p>SECTION AT ROOF SHEET S1.4A</p>	<p>PL/PA/ME SECTION No. 1 DATE: _____ BY: _____</p> <p>SCALE NOT TO SCALE 11 JUN 1978-83</p> <p>FILE NAME: _____</p>	<p>SSK-8</p>
--	---	---	--	--	--	---------------------

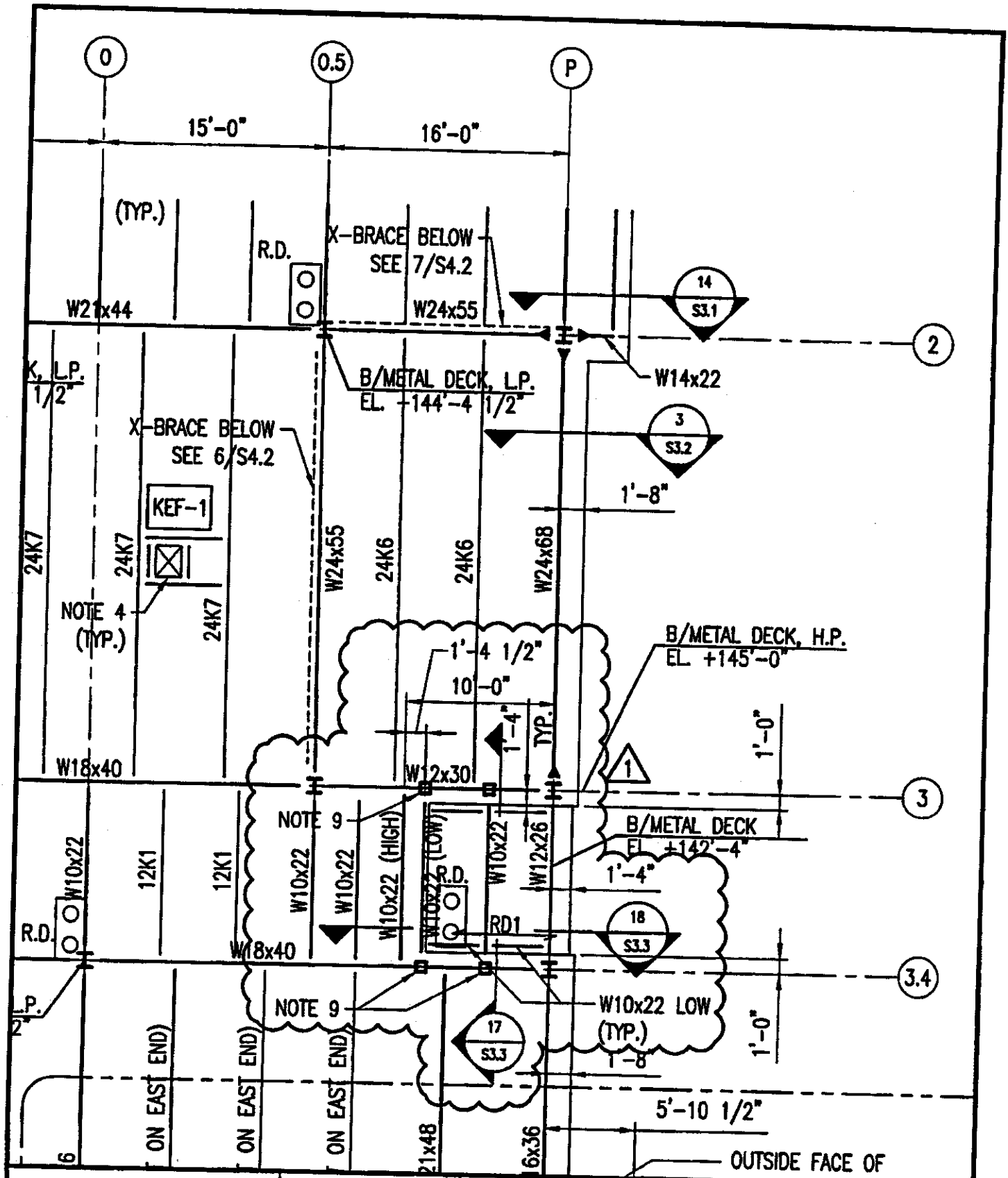

LEKIS ASSOCIATES
 ARCHITECTS
 1500 N. LAKE SHORE DRIVE
 CHICAGO, ILL. 60610
 ARCHITECT

STRUCTURAL
 RAYMOND ENGINEERING CO.
 312 N. LAKE SHORE DRIVE
 CHICAGO, ILL. 60610
 STRUCTURAL ENGINEER

ENGINEER
 CHILAMUNNETT
 1000 N. LAKE SHORE DRIVE
 CHICAGO, ILL. 60610
 ENGINEER

MILES DAVIS ACADEMY
 CHICAGO PUBLIC SCHOOLS
 PROJECT NUMBER / CITY OFFICE
 000000 / 000000

**ROOF PARTIAL
 FRAMING PLAN
 SHEET S1.4B**

DATE: 08/18/03
 SCALE: NOT TO SCALE
 FILE NAME: SSK-9

SSK-9

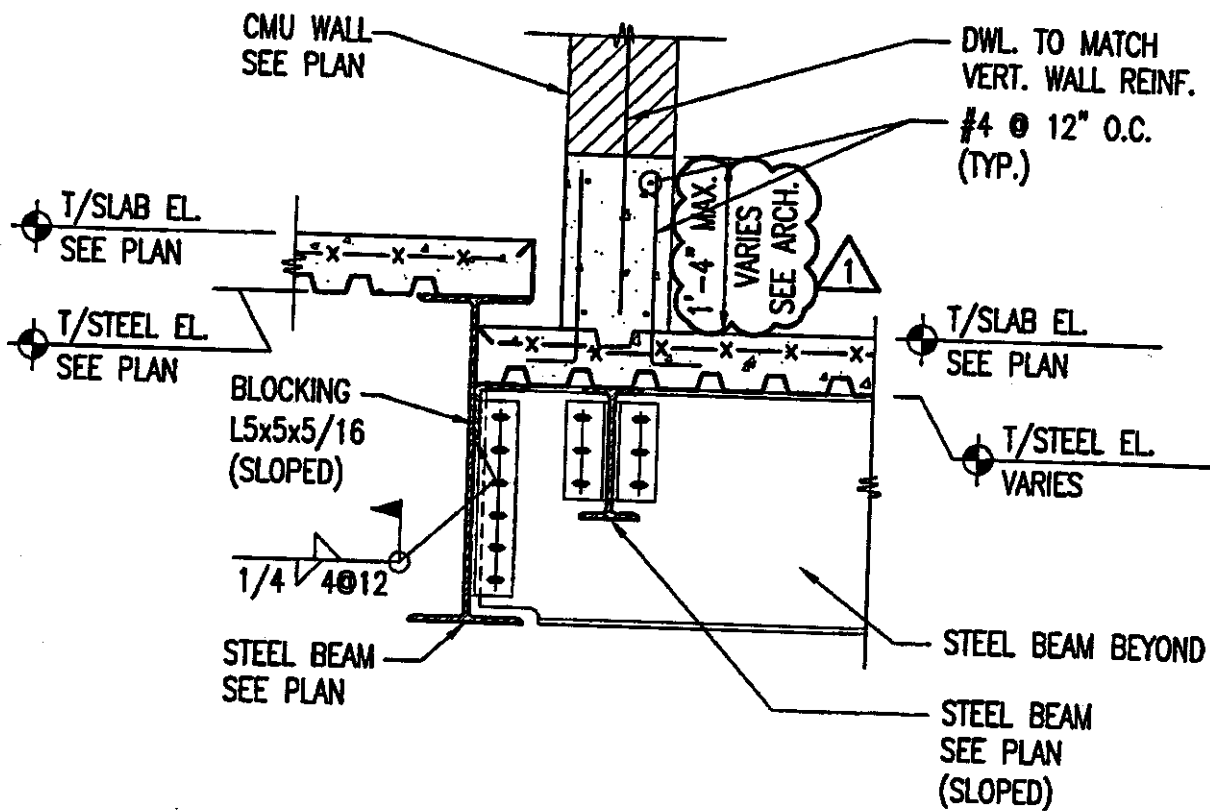

21 SECTION AT BEAM
 S3.2 3/4" = 1'-0"

LENS ASSOCIATES
 Architects - Planners
 1000 N. Dearborn St.
 Chicago, IL 60610

STRUCTURE
 BARRY CHRISTENSEN, P.E.
 1000 N. Dearborn St., 2nd Fl.
 Chicago, IL 60610

MEP/MECHANICAL
 INC. LLC
 1000 N. Dearborn St., 2nd Fl.
 Chicago, IL 60610

MILES DAVIS ACADEMY
CHICAGO PUBLIC SCHOOLS
 PULASKI STREET / 15TH STREET
 CHICAGO, ILLINOIS

SECTION AT BEAM
DETAIL 21/S3.2

S/S/DATE: REVISION No. 1
 DATE: _____
 DRAWN BY: _____
 CHECKED BY: _____
 SCALE: NOT TO SCALE
 IN: JUNE 2010-05
 FILE NO.: _____

SSK-10

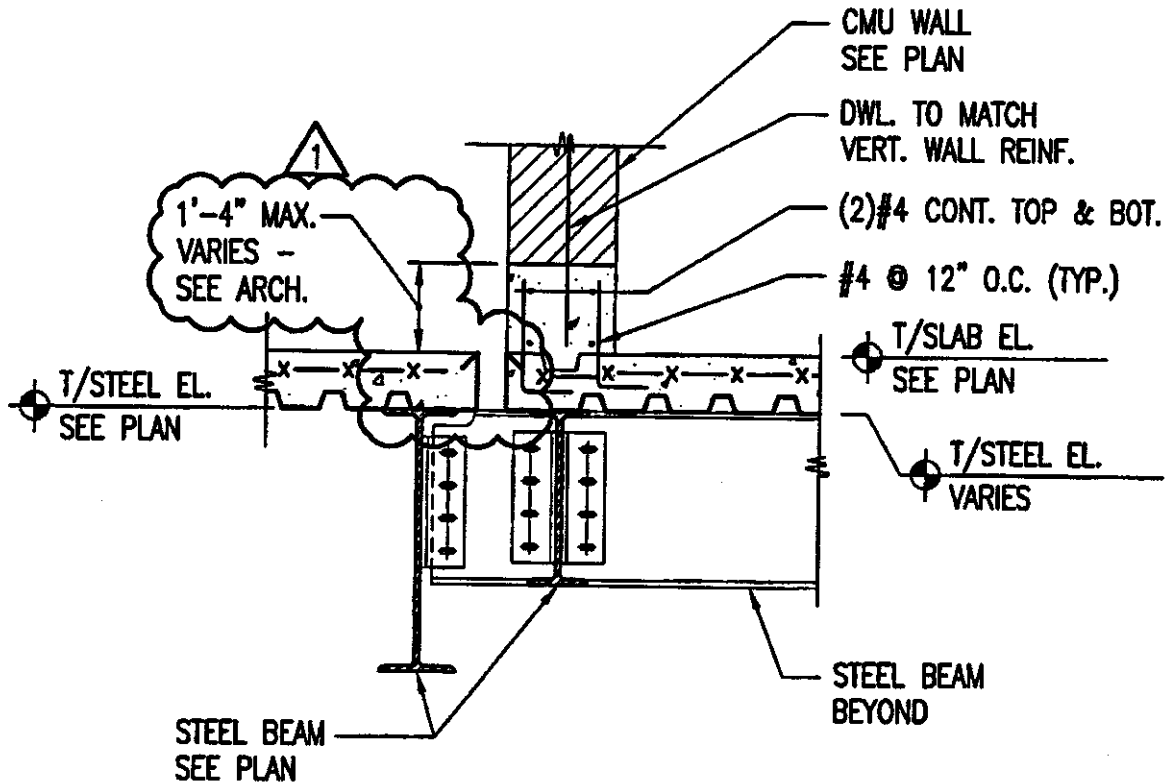

22 SECTION AT BEAM
 S3.2 3/4"=1'-0"

<p>LEXIS ASSOCIATES Architects • Planners 1000 N. LAKE ST. CHICAGO, IL 60610</p>	<p>ARCHITECT LEXIS ASSOCIATES 1000 N. LAKE ST. CHICAGO, IL 60610</p> <p>STRUCTURAL BARRY ENGINEERING CORP. 214 W. JACKSON ST. CHICAGO, IL 60604</p> <p>MECHANICAL/ELECTRICAL INC. LLC 100 N. LAKE ST. CHICAGO, IL 60610</p> <p>CIVIL/LANDSCAPE STINA ENGINEERING LTD. 200 N. LAKE ST. CHICAGO, IL 60610</p>	<p>MILES DAVIS ACADEMY CHICAGO PUBLIC SCHOOLS 7000 N. STATE ST. / 67TH STREET CHICAGO, ILLINOIS</p>	<p>SECTION AT BEAM DETAIL 22/S3.2</p>	<p>DATE: _____</p> <p>SCALE: 3/4"=1'-0"</p> <p>DATE: JUN 2010-01</p> <p>FILE NAME: _____</p>	<p>SSK-11</p>
--	---	--	--	--	---------------

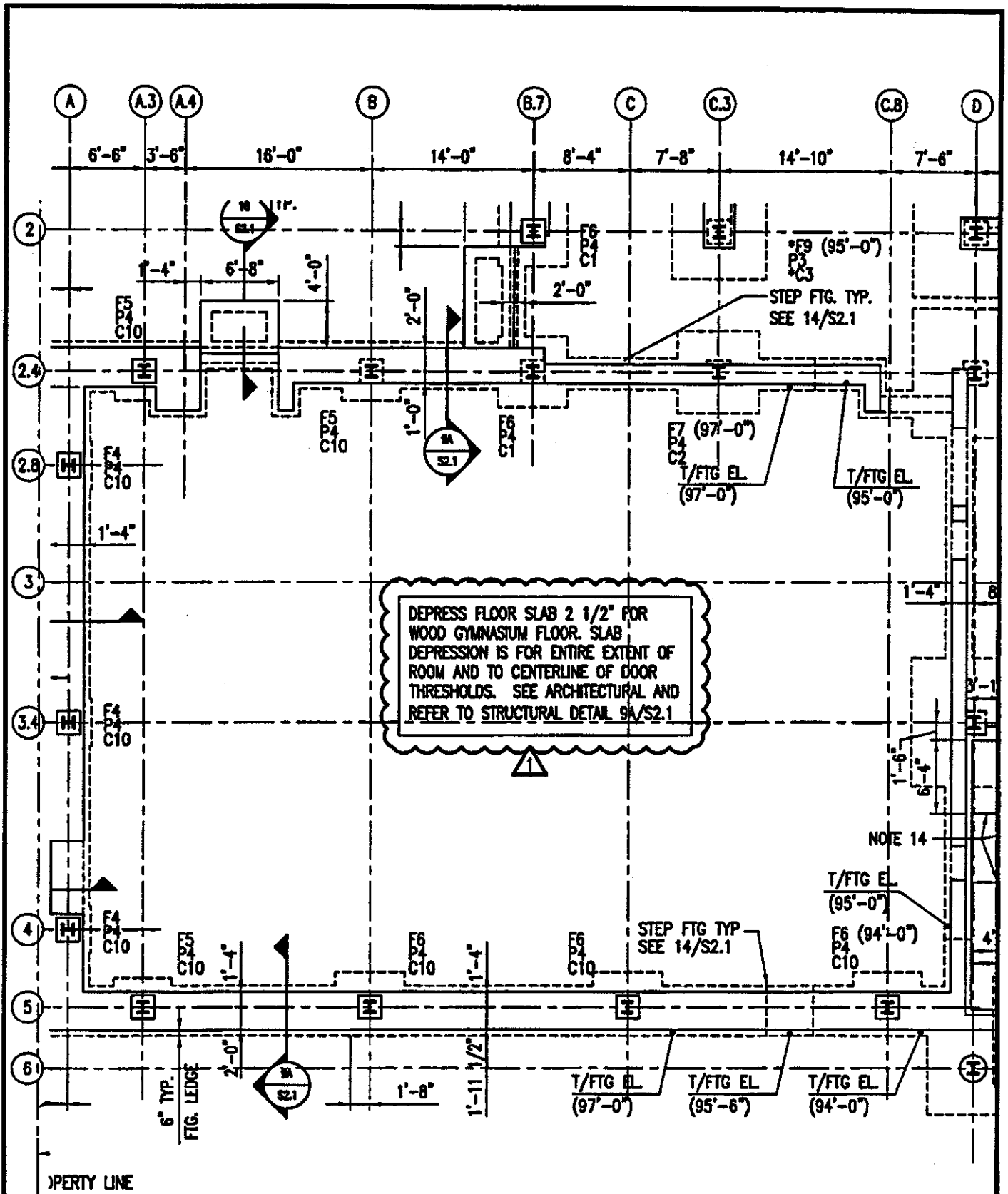

<p>LEXIS ASSOCIATES Architects - Planners 100 N. LAUREL ST., CHICAGO, ILL. 60610</p>	<p>MEYER ENGINEERING INC. CIVIL ENGINEERS 100 N. LAUREL ST., CHICAGO, ILL. 60610</p>	<p>MRS. DAVIS ACADEMY CHICAGO PUBLIC SCHOOLS PALMER STREET / 67th STREET CHICAGO, ILLINOIS</p>	<p>PARTIAL FOUNDATION PLAN SHEET S1.1A</p>	<p>SCALE NOT TO SCALE A. J. JONES - 03 P.L.E. 10/10/03</p>	<p>SSK-12</p>
---	---	---	---	--	----------------------

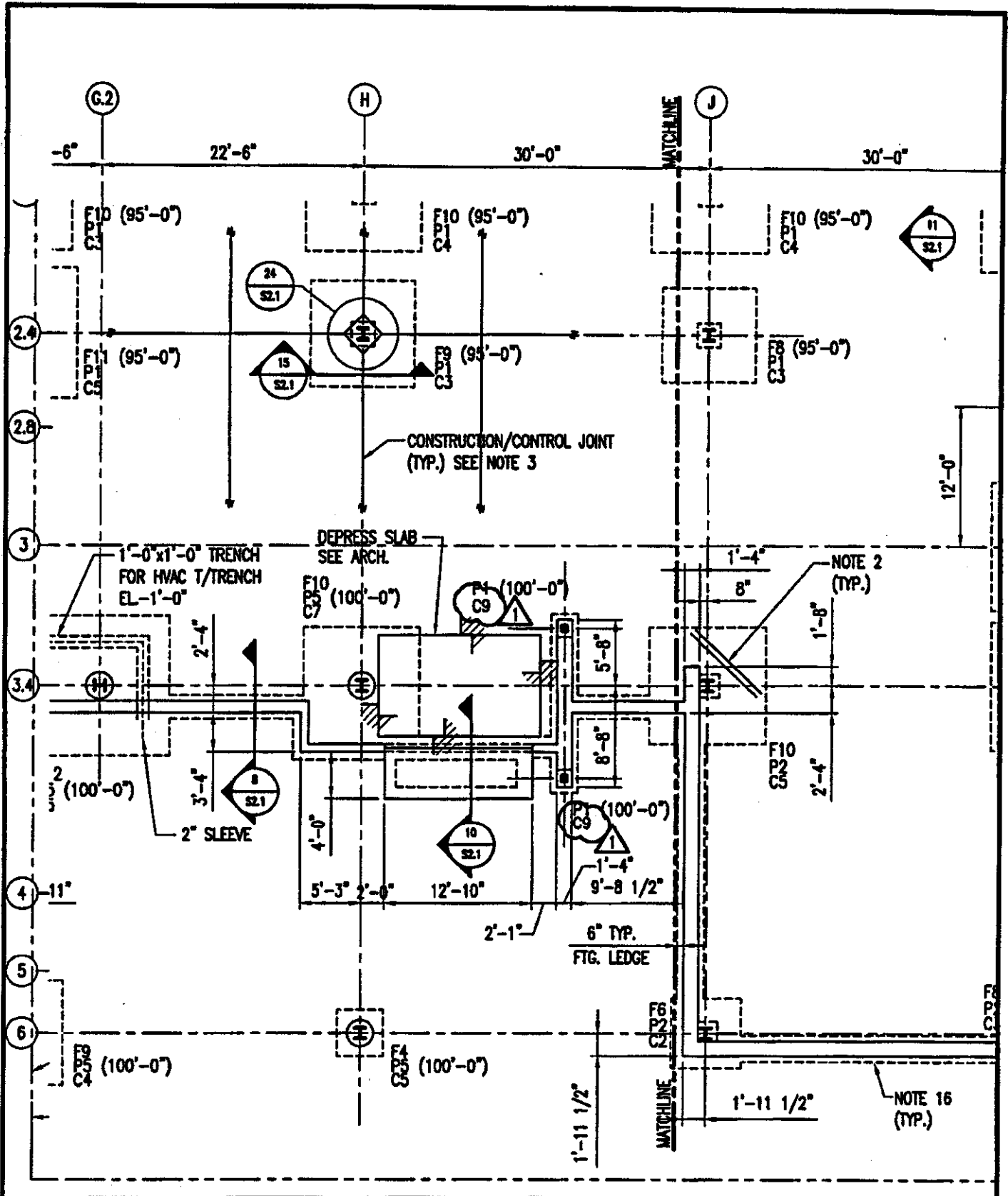

<p>LEWIS ASSOCIATES Architects • Planners 100 N. Dearborn St., 10th Fl. Chicago, IL 60610</p>	<p>MECHANICAL CHAS. W. BROWN, INC. 100 N. Dearborn St., 10th Fl. Chicago, IL 60610</p>	<p>MILES DAVIS ACADEMY CHICAGO PUBLIC SCHOOLS 100 N. Dearborn St. / 67th Street Chicago, Illinois</p>	<p>PARTIAL FOUNDATION PLAN SHEET S1.1A</p>	<p>DATE: _____ SCALE: NOT TO SCALE NO.: 0018-02 FILE NO.: _____</p>	<p>SSK-13</p>
--	---	--	---	---	----------------------

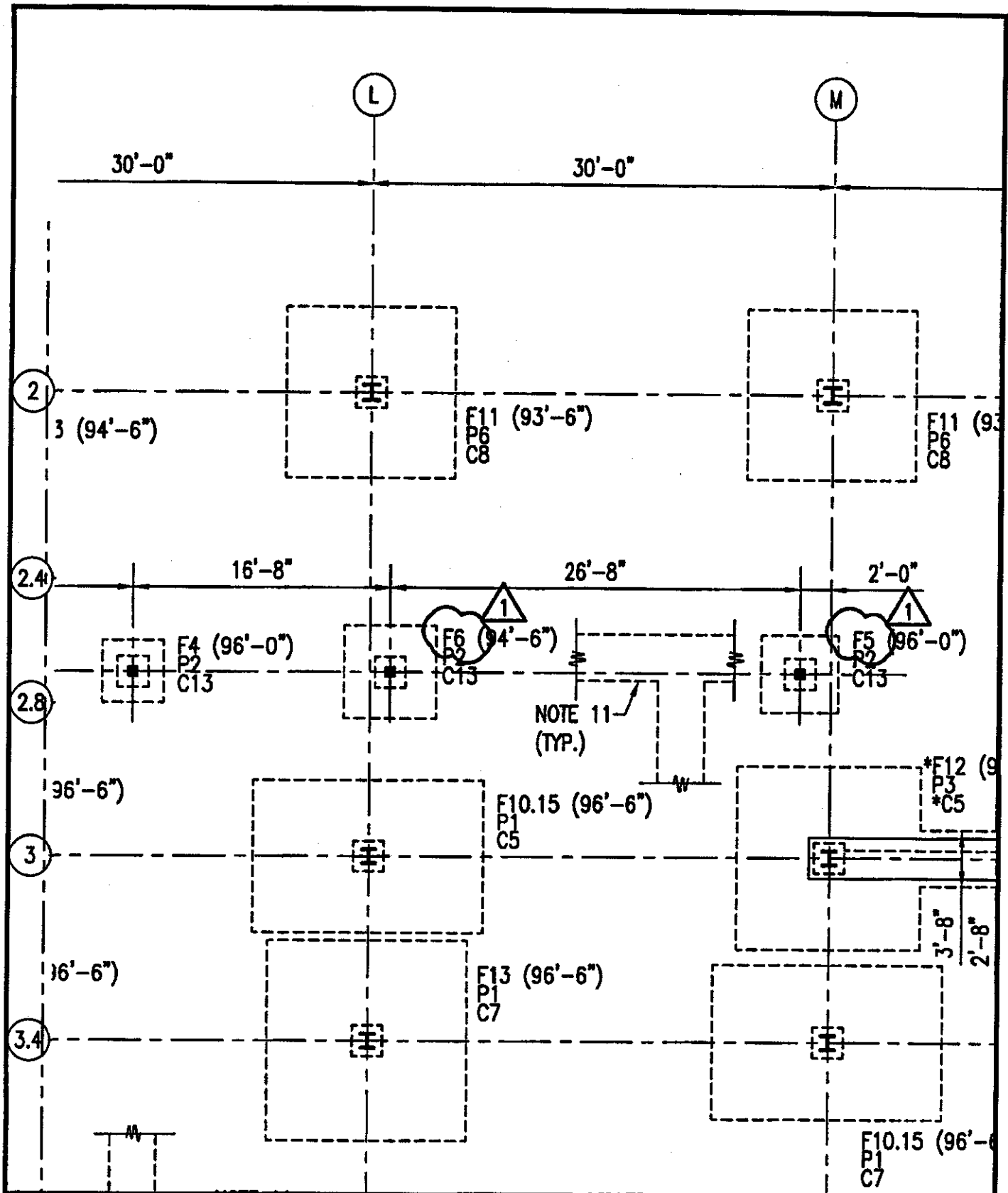

 <p>ILEKS ASSOCIATES Architects - Planners 1111 North Dearborn Street Chicago, Illinois 60610</p>	<p>ARCHITECT ILEKS ASSOCIATES 1111 North Dearborn Street Chicago, Illinois 60610</p> <p>STRUCTURAL CHIL & ANSCAP 1716 North Dearborn Street Chicago, Illinois 60610</p>	<p>M.P./PROFESSION CHIL & ANSCAP 1716 North Dearborn Street Chicago, Illinois 60610</p> <p>CHIL & ANSCAP 1716 North Dearborn Street Chicago, Illinois 60610</p>	<p>MILES DAVIS ACADEMY CHICAGO PUBLIC SCHOOLS PULASKI STREET / 47TH STREET CHICAGO, ILLINOIS</p>	<p>PARTIAL FOUNDATION PLAN SHEET S1.1A</p>	<p>DATE: 11-10-83 SCALE: NOT TO SCALE 11-JUN-83 FILE NAME:</p>	<p>SSK-14</p>
---	---	---	--	---	--	----------------------

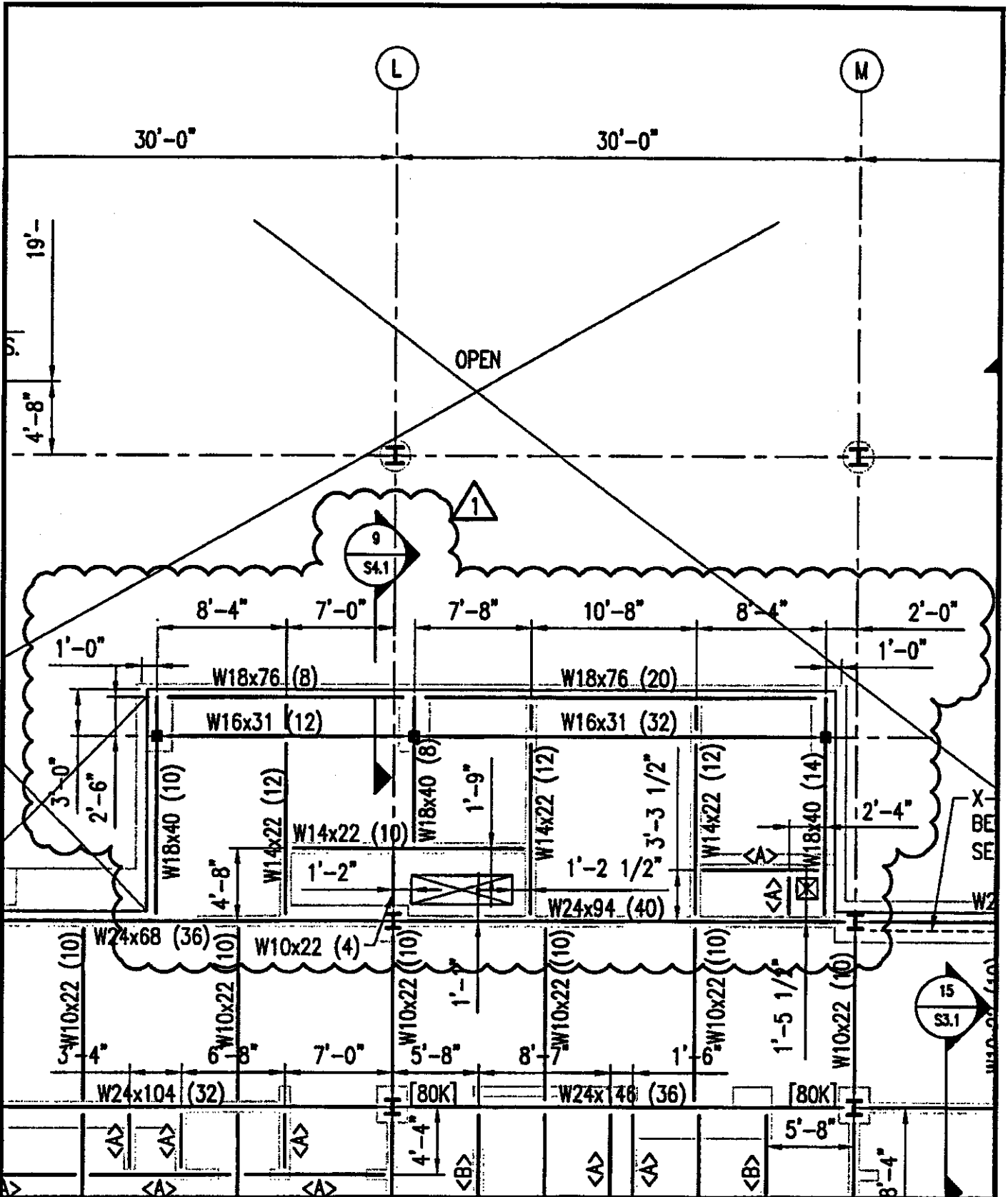

<p>LEXIS ASSOCIATES Architects - Planners 1000 N. Dearborn St. Chicago, IL 60610</p>	<p>GENERAL CONTRACTOR CHICAGO ARCHITECTURE INC. 100 N. Dearborn St. Chicago, IL 60610</p>	<p>MILES DAVIS ACADEMY CHICAGO PUBLIC SCHOOLS 1000 N. Dearborn St. Chicago, IL 60610</p>	<p>SECOND FLOOR PARTIAL FRAMING PLAN SHEET S1.2B</p>	<p>DATE: _____ BY: _____ SCALE: _____ PROJECT: _____</p>	<p>SSK-15</p>
---	--	---	---	--	----------------------

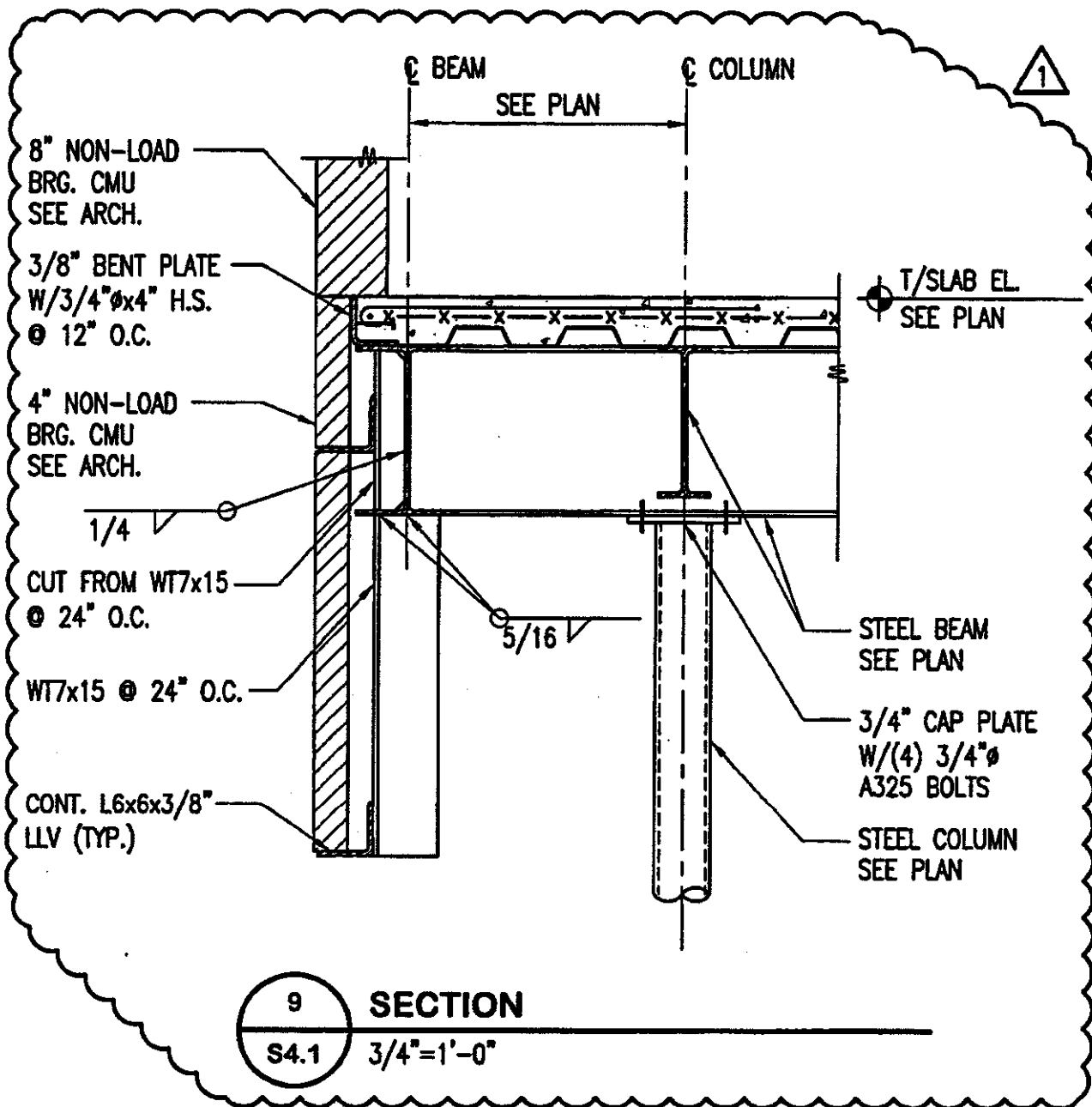

9 SECTION
 S4.1 3/4"=1'-0"

LEWIS ASSOCIATES
 Architects - Planners
 MEMBERS OF AIA

ARCHITECT
 LEWIS ASSOCIATES
 100 N. LAUREL ST., CHICAGO, IL 60610

MEP/PLUMBING/MECHANICAL
 CHICAGO, ILL.
 100 N. LAUREL ST., CHICAGO, IL 60610

**MILES DAVIS ACADEMY
 CHICAGO PUBLIC SCHOOLS**
 1000 N. LAUREL ST. / 1000 N. LAUREL ST.
 CHICAGO, ILLINOIS

**SECTION AT STEEL BEAM
 DETAIL 9/S4.1**

DATE/REV _____

SSK-16



February 13, 2007

Richard J. Daley Center
50 W. Washington Street
Room 200
Chicago, Illinois 60602
(312) 744-3090
Fax: (312) 744-8005
www.pbcchicago.com

BOARD OF COMMISSIONERS

Chairman
RICHARD M. DALEY
Mayor
City of Chicago

Treasurer
BISHOP ARTHUR BRAZIER
Pastor
Apostolic Church of God

ADELA CEPEDA
President
A.C. Advisory, Inc.

DR. ROBERT B. DONALDSON II
Forest Preserve District of Cook County

MARÍA N. SALDAÑA
President
Chicago Park District

CYNTHIA M. SANTOS
Commissioner
Metropolitan Water
Reclamation District

SAMUEL WM. SAX
Chairman
Financial Relations, Inc.

TODD H. STROGER
President
Board of Commissioners
of Cook County

GERALD M. SULLIVAN
City of Chicago

RUFUS WILLIAMS
President
Chicago Board of Education

Executive Director
MONTEL M. GAYLES

Assistant Treasurer
JOHN E. WILSON
John E. Wilson, Ltd.
Certified Public Accountants

Secretary
EDGRICK C. JOHNSON

Assistant Secretary
JOE HARMENING

John Pridmore
George Sollitt Construction Company/
Oakley Construction Joint Venture
790 N. Central Avenue
Wood Dale, IL 60191

RE: **Notice of Award**
Contract No.: 1333R
Type of Work: New Construction
Project: Mile Davis Academy

Dear Mr. Pridmore:

Pursuant to resolution duly adopted by the Public Building Commission of Chicago on February 13, 2007 the Commission awarded to your company Contract No. 1333R in the amount of \$25,376,000.00.

Enclosed in duplicate is the completed Performance and Payment Bond form, all copies of which are to be executed by the President or a Vice President of your Company, attested by the Secretary or an Assistant Secretary, impressed with your Corporate Seal, and executed by your surety. Also enclosed, please find the Disclosure of Retained Parties form. All documents must be returned to the Commission, fully executed and in duplicate, along with duplicate copies of the insurance certificate of coverage. Documents must be submitted no later than February 20, 2007.

A copy of the fully executed contract will be released and sent to your office once all requirements have been met.

Sincerely,

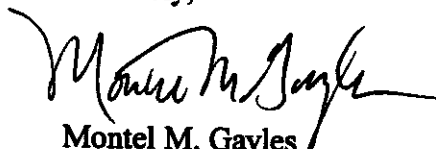
Montel M. Gayles
Executive Director

cc: R. Giderof
Trinal

ACORD CERTIFICATE OF LIABILITY INSURANCE		OP ID DC SOLLI-1	DATE (MM/DD/YYYY) 02/26/07
PRODUCER Weible & Cahill 2300 Cabot Drive, Suite 100 Lisle IL 60532 Phone: 630-245-4600 Fax: 630-245-4601		THIS CERTIFICATE IS ISSUED AS A MATTER OF INFORMATION ONLY AND CONFERS NO RIGHTS UPON THE CERTIFICATE HOLDER. THIS CERTIFICATE DOES NOT AMEND, EXTEND OR ALTER THE COVERAGE AFFORDED BY THE POLICIES BELOW.	
INSURED George Sollitt Construction Company/Oakley Construction Joint Venture 790 North Central Avenue Wood Dale IL 60191		INSURERS AFFORDING COVERAGE	NAIC #
		INSURER A: Zurich American Insurance Co INSURER B: Amer. Guarantee & Liability INSURER C: Hartford Insurance Co of IL INSURER D: INSURER E:	

COVERAGES

THE POLICIES OF INSURANCE LISTED BELOW HAVE BEEN ISSUED TO THE INSURED NAMED ABOVE FOR THE POLICY PERIOD INDICATED. NOTWITHSTANDING ANY REQUIREMENT, TERM OR CONDITION OF ANY CONTRACT OR OTHER DOCUMENT WITH RESPECT TO WHICH THIS CERTIFICATE MAY BE ISSUED OR MAY PERTAIN, THE INSURANCE AFFORDED BY THE POLICIES DESCRIBED HEREIN IS SUBJECT TO ALL THE TERMS, EXCLUSIONS AND CONDITIONS OF SUCH POLICIES. AGGREGATE LIMITS SHOWN MAY HAVE BEEN REDUCED BY PAID CLAIMS.

INSR	ADD'L LTR	INSRD	TYPE OF INSURANCE	POLICY NUMBER	POLICY EFFECTIVE DATE (MM/DD/YY)	POLICY EXPIRATION DATE (MM/DD/YY)	LIMITS
A	X	X	GENERAL LIABILITY <input checked="" type="checkbox"/> COMMERCIAL GENERAL LIABILITY <input type="checkbox"/> CLAIMS MADE <input checked="" type="checkbox"/> OCCUR GEN'L AGGREGATE LIMIT APPLIES PER: <input type="checkbox"/> POLICY <input checked="" type="checkbox"/> PRO-JECT <input type="checkbox"/> LOC	GLO937891903	02/28/07	06/30/08	EACH OCCURRENCE \$ 2,000,000 DAMAGE TO RENTED PREMISES (Ea occurrence) \$ 100,000 MED EXP (Any one person) \$ 5,000 PERSONAL & ADV INJURY \$ 2,000,000 GENERAL AGGREGATE \$ 4,000,000 PRODUCTS - COMP/OP AGG \$ 4,000,000
A	X	X	AUTOMOBILE LIABILITY <input checked="" type="checkbox"/> ANY AUTO <input type="checkbox"/> ALL OWNED AUTOS <input type="checkbox"/> SCHEDULED AUTOS <input checked="" type="checkbox"/> HIRED AUTOS <input checked="" type="checkbox"/> NON-OWNED AUTOS	BAP937891803	02/28/07	06/30/08	COMBINED SINGLE LIMIT (Ea accident) \$ 1,000,000 BODILY INJURY (Per person) \$ BODILY INJURY (Per accident) \$ PROPERTY DAMAGE (Per accident) \$
			GARAGE LIABILITY <input type="checkbox"/> ANY AUTO				AUTO ONLY - EA ACCIDENT \$ OTHER THAN AUTO ONLY: EA ACC \$ AGG \$
B		X	EXCESS/UMBRELLA LIABILITY <input checked="" type="checkbox"/> OCCUR <input type="checkbox"/> CLAIMS MADE DEDUCTIBLE <input checked="" type="checkbox"/> RETENTION \$0	AUC937890103	02/28/07	06/30/08	EACH OCCURRENCE \$ 4,000,000 AGGREGATE \$ 4,000,000 \$ \$
A			WORKERS COMPENSATION AND EMPLOYERS' LIABILITY ANY PROPRIETOR/PARTNER/EXECUTIVE OFFICER/MEMBER EXCLUDED? If yes, describe under SPECIAL PROVISIONS below OTHER	TOBEISSUED	02/20/07	02/20/08	<input checked="" type="checkbox"/> WC STATU-TORY LIMITS <input type="checkbox"/> OTH-ER E.L. EACH ACCIDENT \$ 500,000 E.L. DISEASE - EA EMPLOYEE \$ 500,000 E.L. DISEASE - POLICY LIMIT \$ 500,000
C			Builders Risk	83MSVO0981	02/20/07	06/20/08	Limit: \$25,376,000

DESCRIPTION OF OPERATIONS / LOCATIONS / VEHICLES / EXCLUSIONS ADDED BY ENDORSEMENT / SPECIAL PROVISIONS

Re: Miles Davis Academy, Contract No. 1333R

Primary/Noncontributory Additional Insured on General Liability and Automobile Liability & Loss Payee on Builders Risk: The Public Building Commission and Board of Education of the City of Chicago

CERTIFICATE HOLDER Public Building Commission of Chicago Richard J. Daley Center 50 W. Washington Street Chicago IL 60602	CANCELLATION SHOULD ANY OF THE ABOVE DESCRIBED POLICIES BE CANCELLED BEFORE THE EXPIRATION DATE THEREOF, THE ISSUING INSURER WILL ENDEAVOR TO MAIL 30 DAYS WRITTEN NOTICE TO THE CERTIFICATE HOLDER NAMED TO THE LEFT, BUT FAILURE TO DO SO SHALL IMPOSE NO OBLIGATION OR LIABILITY OF ANY KIND UPON THE INSURER, ITS AGENTS OR REPRESENTATIVES. AUTHORIZED REPRESENTATIVE Deborah A. Campbell
--	--

ACORD 25 (2001/08)

© ACORD CORPORATION 1988

Handwritten signatures and initials:
 [Signature]
 [Signature]
 [Signature]

ACORD. CERTIFICATE OF LIABILITY INSURANCE		OP ID DC SOLLI-1	DATE (MM/DD/YYYY) 02/26/07
PRODUCER Weible & Cahill 2300 Cabot Drive, Suite 100 Lisle IL 60532 Phone: 630-245-4600 Fax: 630-245-4601		THIS CERTIFICATE IS ISSUED AS A MATTER OF INFORMATION ONLY AND CONFERS NO RIGHTS UPON THE CERTIFICATE HOLDER. THIS CERTIFICATE DOES NOT AMEND, EXTEND OR ALTER THE COVERAGE AFFORDED BY THE POLICIES BELOW.	
INSURED George Sollitt Construction Company/Oakley Construction Joint Venture 790 North Central Avenue Wood Dale IL 60191		INSURERS AFFORDING COVERAGE	NAIC #
		INSURER A: Zurich American Insurance Co	
		INSURER B: Amer. Guarantee & Liability	
		INSURER C: Hartford Insurance Co of IL	
		INSURER D:	
		INSURER E:	

COVERAGES

THE POLICIES OF INSURANCE LISTED BELOW HAVE BEEN ISSUED TO THE INSURED NAMED ABOVE FOR THE POLICY PERIOD INDICATED. NOTWITHSTANDING ANY REQUIREMENT, TERM OR CONDITION OF ANY CONTRACT OR OTHER DOCUMENT WITH RESPECT TO WHICH THIS CERTIFICATE MAY BE ISSUED OR MAY PERTAIN, THE INSURANCE AFFORDED BY THE POLICIES DESCRIBED HEREIN IS SUBJECT TO ALL THE TERMS, EXCLUSIONS AND CONDITIONS OF SUCH POLICIES. AGGREGATE LIMITS SHOWN MAY HAVE BEEN REDUCED BY PAID CLAIMS.

INSR BODY LTR INSPR	TYPE OF INSURANCE	POLICY NUMBER	POLICY EFFECTIVE DATE (MM/DD/YYYY)	POLICY EXPIRATION DATE (MM/DD/YYYY)	LIMITS
A X	GENERAL LIABILITY <input checked="" type="checkbox"/> COMMERCIAL GENERAL LIABILITY <input type="checkbox"/> CLAIMS MADE <input checked="" type="checkbox"/> OCCUR GEN'L AGGREGATE LIMIT APPLIES PER: <input type="checkbox"/> POLICY <input checked="" type="checkbox"/> PRO-JECT <input type="checkbox"/> LOC	GLO937891903	02/28/07	06/30/08	EACH OCCURRENCE \$ 2,000,000 DAMAGE TO RENTED PREMISES (EA OCCURRENCE) \$ 100,000 MED EXP (Any one person) \$ 5,000 PERSONAL & ADV INJURY \$ 2,000,000 GENERAL AGGREGATE \$ 4,000,000 PRODUCTS - COMP/OP AGG \$ 4,000,000
A X	AUTOMOBILE LIABILITY <input checked="" type="checkbox"/> ANY AUTO <input type="checkbox"/> ALL OWNED AUTOS <input type="checkbox"/> SCHEDULED AUTOS <input checked="" type="checkbox"/> HIRED AUTOS <input checked="" type="checkbox"/> NON-OWNED AUTOS	BAP937891803	02/28/07	06/30/08	COMBINED SINGLE LIMIT (EA ACCIDENT) \$ 1,000,000 BODILY INJURY (Per person) \$ BODILY INJURY (Per accident) \$ PROPERTY DAMAGE (Per accident) \$
	GARAGE LIABILITY <input type="checkbox"/> ANY AUTO				AUTO ONLY - EA ACCIDENT \$ OTHER THAN AUTO ONLY: EA ACC \$ AGG \$
B	EXCESS/UMBRELLA LIABILITY <input checked="" type="checkbox"/> OCCUR <input type="checkbox"/> CLAIMS MADE DEDUCTIBLE <input checked="" type="checkbox"/> RETENTION \$0	AUC937890103	02/28/07	06/30/08	EACH OCCURRENCE \$ 4,000,000 AGGREGATE \$ 4,000,000
A	WORKERS COMPENSATION AND EMPLOYERS' LIABILITY ANY PROPRIETOR/PARTNER/EXECUTIVE OFFICER/MEMBER EXCLUDED? If yes, describe under SPECIAL PROVISIONS below OTHER	TOBEISSUED	02/20/07	02/20/08	<input checked="" type="checkbox"/> WC STATUTORY LIMITS <input type="checkbox"/> OTHER E.L. EACH ACCIDENT \$ 500,000 E.L. DISEASE - EA EMPLOYEE \$ 500,000 E.L. DISEASE - POLICY LIMIT \$ 500,000
C	Builders Risk	83MSVO0981	02/20/07	06/20/08	Limit: \$25,376,000

DESCRIPTION OF OPERATIONS / LOCATIONS / VEHICLES / EXCLUSIONS ADDED BY ENDORSEMENT / SPECIAL PROVISIONS

Re: Miles Davis Academy, Contract No. 1333R
 Primary/Noncontributory Additional Insured on General Liability and Automobile Liability & Loss Payee on Builders Risk: The Public Building Commission and Board of Education of the City of Chicago

CERTIFICATE HOLDER

Public Building Commission of Chicago
 Richard J. Daley Center
 50 W. Washington Street
 Chicago IL 60602

PUBLI-2

CANCELLATION

SHOULD ANY OF THE ABOVE DESCRIBED POLICIES BE CANCELLED BEFORE THE EXPIRATION DATE THEREOF, THE ISSUING INSURER WILL ENDEAVOR TO MAIL 30 DAYS WRITTEN NOTICE TO THE CERTIFICATE HOLDER NAMED TO THE LEFT, BUT FAILURE TO DO SO SHALL IMPOSE NO OBLIGATION OR LIABILITY OF ANY KIND UPON THE INSURER, ITS AGENTS OR REPRESENTATIVES.

AUTHORIZED REPRESENTATIVE
 Deborah A. Campbell

ACORD 25 (2001/08)

© ACORD CORPORATION 1988

Handwritten signatures and initials at the bottom right of the page.