



PERSPECTIVE RENDERING

BOONE CLINTON ELEMENTARY
6700 N. WHIPPLE STREET
CHICAGO, IL 60645

THE CITY OF CHICAGO • RICHARD M. DALEY, MAYOR

INSTITUTIONAL PLANNED DEVELOPMENT
Applicant: Public Building Commission of Chicago
& Alderman Bernard L. Stone
October 16, 2008

MULLER+MULLER
architects

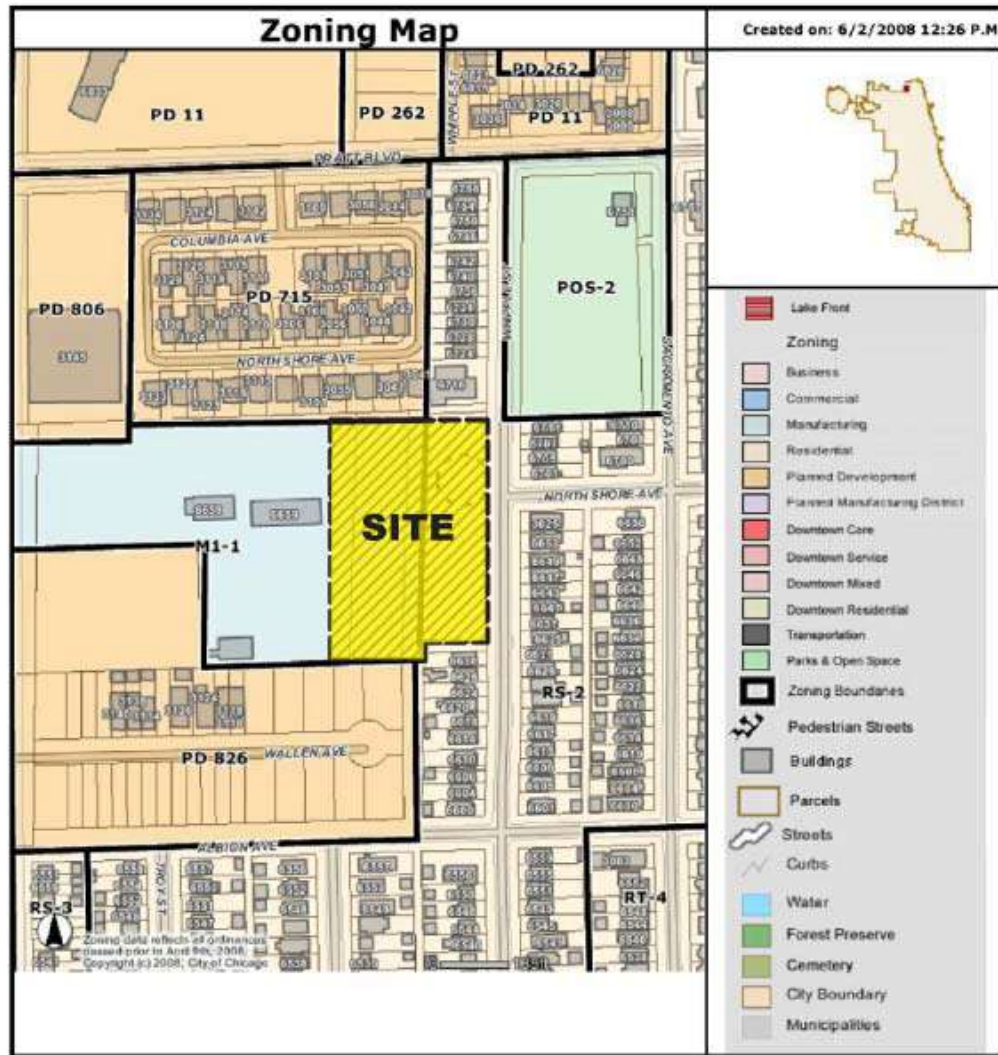

EXISTING ZONING MAP

BOONE CLINTON ELEMENTARY
 6700 N. WHIPPLE STREET
 CHICAGO, IL 60645

THE CITY OF CHICAGO • RICHARD M. DALEY, MAYOR

INSTITUTIONAL PLANNED DEVELOPMENT
 Applicant: Public Building Commission of Chicago
 & Alderman Bernard L. Stone
 October 16, 2008

MULLER+MULLER
 ARCHITECTS



LAND USE MAP



BOONE CLINTON ELEMENTARY
 6700 N. WHIPPLE STREET
 CHICAGO, IL 60645

THE CITY OF CHICAGO • RICHARD M. DALEY, MAYOR

INSTITUTIONAL PLANNED DEVELOPMENT
 Applicant: Public Building Commission of Chicago
 & Alderman Bernard L. Stone
 October 16, 2008

MULLER+MULLER
 ARCHITECTS



AERIAL PHOTO



BOONE CLINTON ELEMENTARY
6700 N. WHIPPLE STREET
CHICAGO, IL 60645

INSTITUTIONAL PLANNED DEVELOPMENT
Applicant: Public Building Commission of Chicago
& Alderman Bernard L. Stone
October 16, 2008

THE CITY OF CHICAGO • RICHARD M. DALEY, MAYOR

MULLER+MULLER
architects



VIEW NORTH - WHIPPLE STREET



VIEW SOUTH - WHIPPLE STREET



VIEW NORTH - RESIDENTIAL



VIEW NORTHEAST - RESIDENTIAL



VIEW EAST - RESIDENTIAL



VIEW SOUTHEAST - RESIDENTIAL



VIEW SOUTH - CENTER OF SITE



VIEW SOUTH - RESIDENTIAL



VIEW SOUTHWEST - CENTER OF SITE



VIEW SOUTHWEST - RESIDENTIAL



VIEW SOUTHWEST - PEOPLE'S GAS



VIEW WEST - CENTER OF SITE

SITE PHOTOS

BOONE CLINTON ELEMENTARY
6700 N. WHIPPLE STREET
CHICAGO, IL 60645

THE CITY OF CHICAGO • RICHARD M. DALEY, MAYOR

INSTITUTIONAL PLANNED DEVELOPMENT
Applicant: Public Building Commission of Chicago
& Alderman Bernard L. Stone
October 16, 2008

MULLER+MULLER
architects

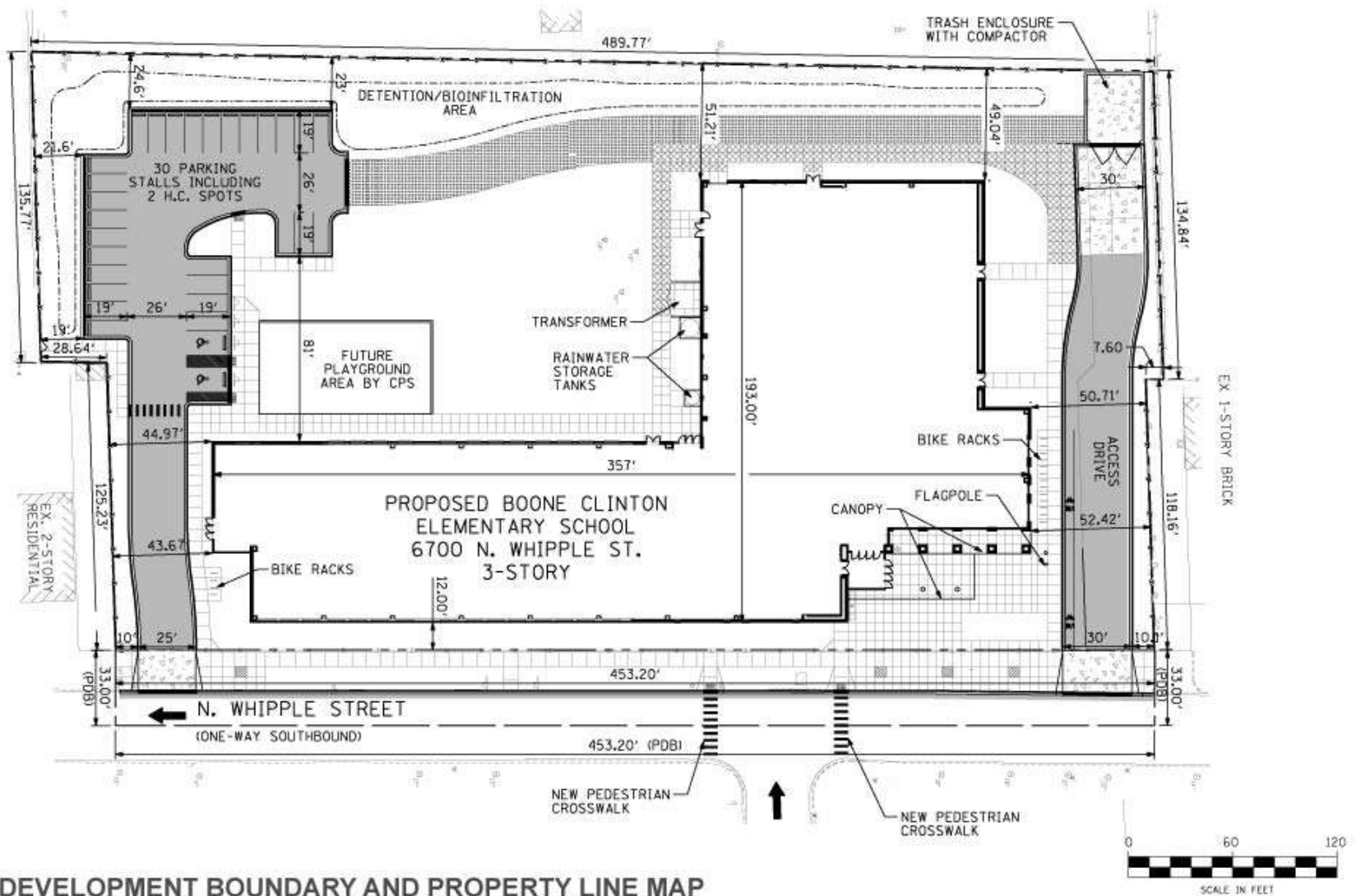

PLANNED DEVELOPMENT BOUNDARY AND PROPERTY LINE MAP

BOONE CLINTON ELEMENTARY
6700 N. WHIPPLE STREET
CHICAGO, IL 60645

THE CITY OF CHICAGO • RICHARD M. DALEY, MAYOR

INSTITUTIONAL PLANNED DEVELOPMENT
Applicant: Public Building Commission of Chicago
& Alderman Bernard L. Stone
October 16, 2008

MULLER+MULLER
architects

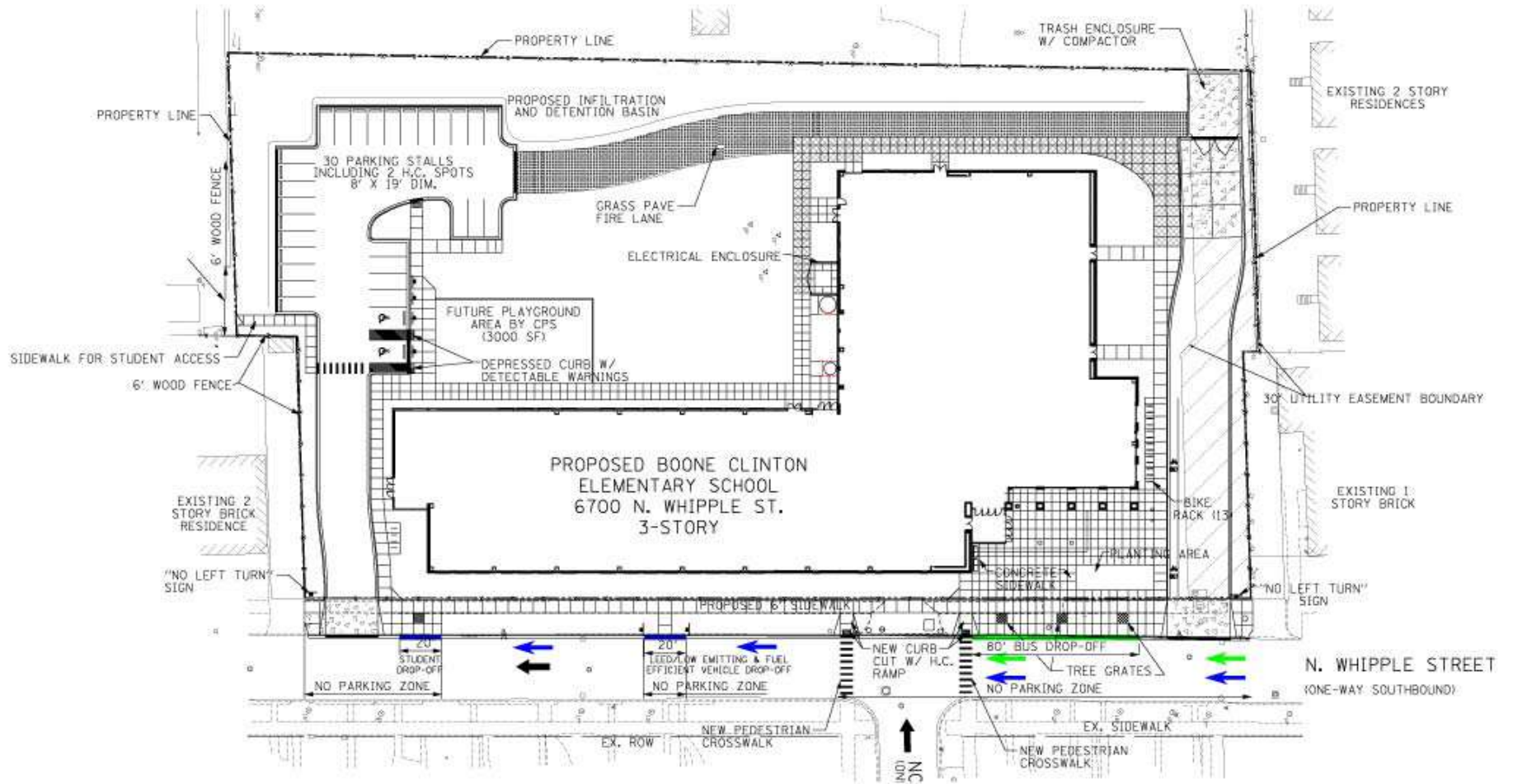

DROP OFF PLAN

BOONE CLINTON ELEMENTARY
 6700 N. WHIPPLE STREET
 CHICAGO, IL 60645

THE CITY OF CHICAGO • RICHARD M. DALEY, MAYOR

INSTITUTIONAL PLANNED DEVELOPMENT
 Applicant: Public Building Commission of Chicago
 & Alderman Bernard L. Stone
 October 16, 2008

MULLER+MULLER
 architects

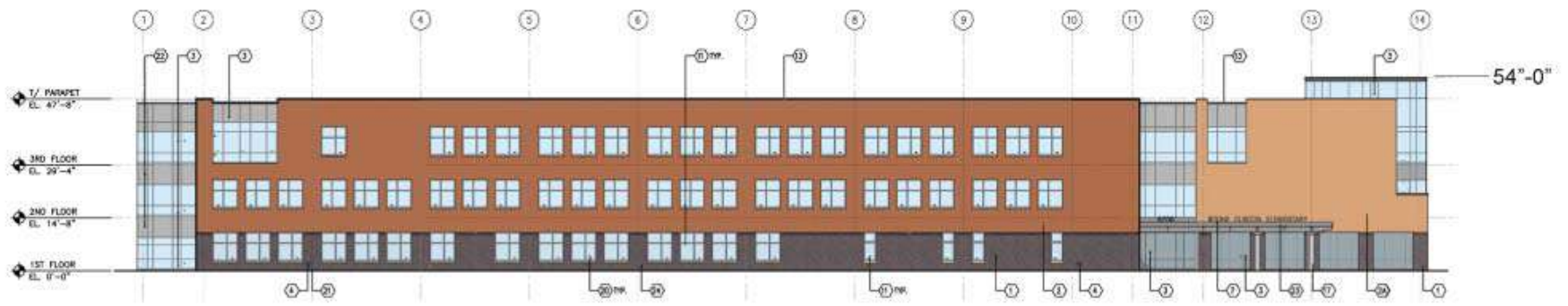

1 EAST ELEVATION
A3.1 1/16" = 1'-0"

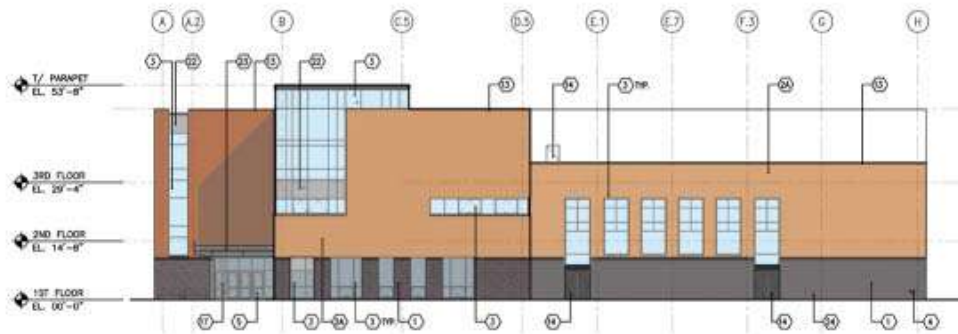

2 NORTH ELEVATION
A3.1 1/16" = 1'-0"

BUILDING ELEVATIONS

BOONE CLINTON ELEMENTARY
6700 N. WHIPPLE STREET
CHICAGO, IL 60645

THE CITY OF CHICAGO • RICHARD M. DALEY, MAYOR

INSTITUTIONAL PLANNED DEVELOPMENT
Applicant: Public Building Commission of Chicago
& Alderman Bernard L. Stone
October 16, 2008

MULLER+MULLER
architects

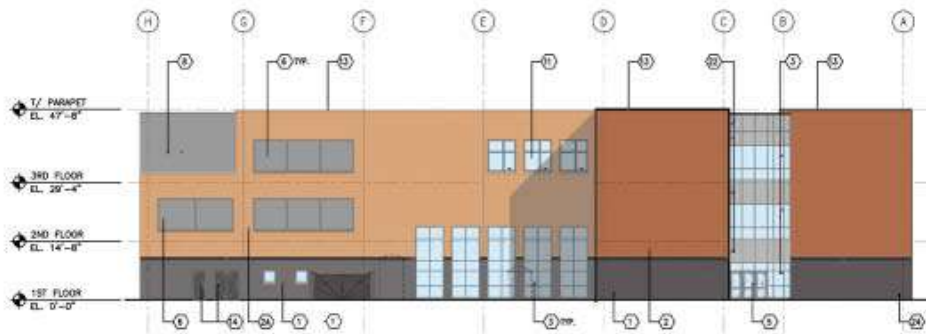

3 SOUTH ELEVATION
A3.1 1/16" = 1'-0"

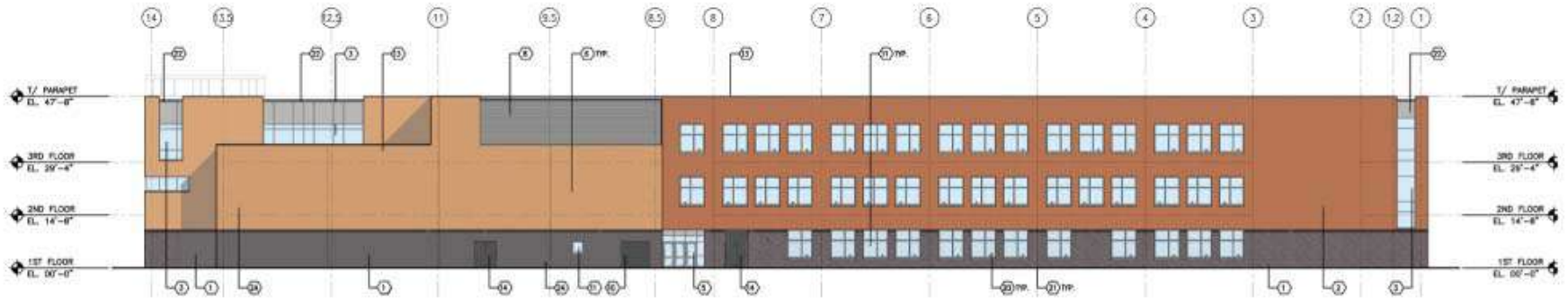

4 WEST ELEVATION
A3.1 1/16" = 1'-0"

BUILDING ELEVATIONS

BOONE CLINTON ELEMENTARY
6700 N. WHIPPLE STREET
CHICAGO, IL 60645

THE CITY OF CHICAGO • RICHARD M. DALEY, MAYOR

INSTITUTIONAL PLANNED DEVELOPMENT
Applicant: Public Building Commission of Chicago
& Alderman Bernard L. Stone
October 16, 2008

MULLER+MULLER
architects



PERSPECTIVE RENDERING

BOONE CLINTON ELEMENTARY
6700 N. WHIPPLE STREET
CHICAGO, IL 60645

THE CITY OF CHICAGO • RICHARD M. DALEY, MAYOR

INSTITUTIONAL PLANNED DEVELOPMENT
Applicant: Public Building Commission of Chicago
& Alderman Bernard L. Stone
October 16, 2008

MULLER+MULLER
architects